OCTOBER 8, 1919.—[illegible]

...ourger's
...STABLISHED 1881
...PHONES —— Bdwy. 1168

...shire"
...r-Tailored"
...othes

...ce of men, of young men, of the ...yle, quality, fit, fabric and fin... ...urger's Men's Store the Cloth... ...ay a—

...nd Son
...hern California.
...ore for men and boys is most con... ...orner of ...ith three ...a distinc... It's the ...e in the

...00. ...00. 35.00.

...and Boys' Store ...orner Eighth ...Sts.)

Possesses that rich, mellow flavor which can come from only the finest coffee the world produces.

—expertly roasted
—perfectly blended

...D the Big Complete list of Used ...gains in THE TIMES—H... ...an any other Los Angeles ...

The Los Angeles Times

"Bull on, sail on, and on, and on."

In Three Parts—32 Pages
PART I—TELEGRAPH SHEET—16 PAGES

THURSDAY MORNING, VOL. XXXVIII. OCTOBER 9, 1919.

Liberty Under Law—Equal Rights—True Industrial Freedom

D'ANNUNZIO EXECUTES FRENCH SOLDIERS IN FIUME.

Troops May End Oakland Riots.

...TEPHENS ... IS SOUGHT.

...ll for Militia is the Object.

...ike Disturbances in Bay City Reach Apex; Police Forces Augmented.

...unty's Jury Holds Traction Company Responsible for Death of Six.

...llowing closely upon a re... ...ist street-car strike condi... ...Oakland yesterday were ...ost since the transporta... ...there began, local au... ...last night made a frantic ...for Gov. Stephens.

...announced that the ...sident of the Oakland ...Company was very de... ...getting into communica... ...the Governor immedi... ...The Governor could not ...here and it was said he ...passed through Los Angeles ...on his way to San ...later in the day.

...ficials of Oakland railroad ...anxious to get in ...the Governor led to ...speculation to the ...State troops might be ...today to stop the riot... ...northern city.

...Oct. 8. — Rioting, ...of the carmen's strike, ...in the business sec... ...when electric cars ...by crowds, six arrests ...Police using clubs ...crowds which had ...several cars. Rocks and ...were hurled.

...fall of 25 persons, result... ...the collision of a Key ...with an automobile yes... ...featured in the verdict ...Coroner's jury late today to ...was due to negligence on the ...of the traction company of... ...

...trains were run today, ...traction cars except the ...one about which the riot ...

...hundred men were added to ...local police force.

...conference was held to... ...to hope that the differences ...settled on arbitration agree... ...reached last night may ...

...ARBITRATE.

...ASHINGTON, Oct. 8.—Striking ...men of Oakland now are ...to arbitrate the disagreement ...over their walkout. It was ...today by W. D. Mahon, presi... ...Amalgamated Associa... ...of Street Railway Employees.

ROYALTY IS INCOGNITO.

Santa Barbara will See King Albert.

But Washington Prohibits Public Receptions or Official Welcome.

Advance Guard of Secret Service Men Prepare for the Visit.

[EXCLUSIVE DISPATCH.]

SANTA BARBARA, Oct. 8.—King Albert of Belgium and his Queen will arrive in Santa Barbara Saturday morning from San Francisco. They will come in a special train, aboard which will be government and state officials. For three days Santa Barbara will be the capital of Belgium, to all intents and purposes.

Special arrangements are being hurried to increase the telegraphic facilities of the town. Special wires will be set aside for the royal business. At all times while here, King Albert will be in constant touch with Belgium by means of telegraph, cable and wireless.

SCORE OF SECRETARIES.

A score of secretaries will be housed at Miramar while personal secretaries of the royal couple will be in one of three of the large houses set aside in Montecito for the royal party. The government is furnishing special telegraphers to dispatch all the King's private business.

Washington is also furnishing special secret service men who are to arrive here Friday and who will assist in policing this section, but only their head officer will be known to the Chief of Police and Sheriff. They will be at hotels and lodging-houses and special deputies furnished by the Sheriff and police department will guard the grounds where the royal party will be housed.

ROYAL HOUSES CHOSEN.

Late this afternoon it was decided by H. H. Webb, personal representative of Herbert Hoover, to take the William H. Bliss and William Griffith Henshaw homes for the royal pair. No statement will be made as to whether these houses will be occupied by the King and Queen for reasons of state. Already the grounds of the private houses to be used by the royal family are under police guard. Orders have been issued in advance, also, notifying the public that no crowds will be permitted to assemble about the depot when the royal train arrives. Secretary of State Lansing and Gov. Stephens have each wired Mayor Nielson to give no public reception or allow any demonstration in honor of the visitors. Lansing's wire states:

LANSING'S MESSAGE.

"WASHINGTON, Oct. 8, 1919. to Harry T. Nielson, Mayor of Santa Barbara: The King is going to Santa Barbara for perfect quiet and desires to have no official reception or recognition. The Governor of the State

(Continued on Second Page.)

CHICAGO LOOMS AS NEXT G.O.P. CONVENTION CITY.

Sharp Fight on Between St. Louis and Illinois Town; Wood May Quit Army to Run for President.

[EXCLUSIVE DISPATCH.]

CHICAGO, Oct. 8.—That Chicago is to get the Republican National Convention to be held next June is the general belief held here. While Fred W. Upham, treasurer of the national committee, offers no confirmation and simply says that the situation is encouraging, Republican leaders here are said to have received assurances from members of the national committee that Chicago has sufficient votes to win out. Advices from Washington are that the Republican leaders there are counting on the convention being held in Chicago and base their belief on the information that is coming to them from various sections of the country.

It is known that there is a prejudice against Chicago among certain members of the committee who would not feel hurt if the convention was taken away from this city, although they are expected to vote for Chicago because of its central location and excellent hotel and railroad facilities. Chicago will win on these three points, it is asserted. The city that is giving Chicago the strongest opposition is St. Louis, and it is no secret that there is a sharp fight on in the committee. Those who have analyzed the situation say that the trouble over Chicago is not as serious as it might appear on the surface, and, while St. Louis Republicans believe that they have the convention nailed down, they have little on which to base their assertions.

The real round-up to secure votes for Chicago will not begin in earnest until next week. Mr. Upham, who is in charge of the convention campaign, has done considerable preliminary work, but will take off his coat next week and go after the convention in earnest. One thing that has been holding the campaign back was the delay of the hotel owners in raising a guarantee fund. They were asked to subscribe $40,000 and because of a rush of business at the hostelries they are said to have been slow in showing the necessary enthusiasm. The money will all be subscribed this week, it is understood, the hotel managers having decided that possibly business may not be as heavy next June as it is right now, and they can take care of the crowds without much trouble.

FIGHT LOOMS.

"All I can say is that Chicago will have to make a fight to win," said Mr. Upham today. "The outlook grows brighter every day, and if we all work together the convention will come here. The hotel people are taking an interest in the convention now and as soon as the guarantee fund is raised we will start the real work."

The national committee will meet in Washington next December and decide by vote where the convention is to be held. Several cities will send large delegations of boosters and Chicago will not be lacking in that respect. Detroit, Cleveland, St. Louis and Kansas City are among the bidders for the convention. The Hamilton Club of Chicago will send a delegation of sixty to the Washington meeting. A. N. Marquis, president of the club, is also chairman of the convention committee.

Maj.-Gen. Wood may or may not retire from the United States Army as a precedent to further activities in his behalf for the Republican nomination for President. That is the immediate question to be determined by the general and his friends who are handling his political fortunes.

Wood headquarters are not to be opened officially now nor in the near future, but the campaign for Wood delegates to the Republican national convention is "on" in every sense of the word.

This was learned definitely tonight following an all-day series of conferences here over which John T. King, national committeeman from Connecticut, presided and in which the participants were Wood men from fourteen States in the territory tributary to Chicago.

Mr. King, as the recognized man-

(Continued on Fifth Page.)

EXPOSES CARRANZA REGIME

Chamberlin, Former Consul-General to Mexico, to Publish Inside History.

[BY A. P. NIGHT WIRE.]

NEW YORK, Oct. 8.—George Agnew Chamberlain, novelist and big-game hunter, former United States Consul-General to Mexico, who, in a cable message to Washington last August 1, relinquished a career covering seventeen years in the consular service to devote his time to "writing," was found by a representative of the Associated Press here today, busily engaged in revising the final proofs of his forthcoming book, "Not All the King's Horses," which, he said, is a fresco portraying actual conditions in the country south of the Rio Grande.

Mr. Chamberlain served the American government at Bahia, Rio de Janeiro, Pernambuco, Lourenco Marques and at Mexico City, going to the last-named post in May, 1917. His experiences in the Mexican capital, covering a period of two years, he said, and what he regarded as an "individual moral obligation," to tell the American people the facts precipitated his resignation. Since then he has been in seclusion in New York.

The former Consul-General declared that the Mexican problem resolves itself into two major divisions—exposition and solution. At present he was "interested in turn-

(Continued on Fifth Page.)

OHIO STEEL STRIKE IS OFF.

[BY A. P. NIGHT WIRE.]

WARREN (O.) Oct. 8. — Differences between the Trumbull Steel Company, an independent organization, and its employees were amicably settled today following a mass meeting of workmen which took favorable action on a proposition to return to work. The settlement marks the first break in the strike of the Mahoning Valley. The company employs 5000 men.

PORTLAND (Or.) Oct. 8.—By practically unanimous vote, 3000 employees of the steel shipyard of the G. M. Standifer Construction Company at Vancouver, Wash., declared off a strike which had been in progress since last Friday and will return to work tomorrow.

POLICE BREAK REDS' HEADS

[BY A. P. NIGHT WIRE.]

NEW YORK, Oct. 8.—Heads were broken on Fifth avenue today when mounted police charged a mob of several thousand radicals who attempted to parade up the avenue without a permit. Banners, which bore a number of incendiary slogans, were confiscated by the police and half-filled a patrol wagon. A number of arrests were made. The police said the parade was organized by a Russian newspaper published here entitled Novimir. Devices on the banners read: "Bloody Hounds of Russia," "Deport Us All to the Soviets!" "You Want to Give Us Democracy, but Keep It to Yourselves!" and "Open the Jails!"

KANSAS STORM KILLS TWO.

[BY A. P. NIGHT WIRE.]

HOISINGTON (Kan.) Oct. 8.—Two persons were killed and twenty-five injured, some of them seriously, and property damage estimated at $250,000 resulted when a tornado struck here late today and swept a path of destruction several blocks wide through the business and residence sections of the town.

The dead are Mrs. George Cravens and little daughter, who were killed when their home was blown away. Virtually the entire business district was badly damaged by the storm and about fifty residences either were wrecked or damaged.

THE DAY'S NEWS SUMMED UP

...ER): Clear. Wind at 5 ...ximum, 9 miles. Ther... ...ter, 74 deg.; lowest, ...ecast: For Los Angeles ...ounty: Increasing ...probably followed by ...Sunday; moderate ...winds. For ...ecast see last page ...

...CITY: Postmaster love Me... ...and two escaping women ...ed a ton of lost-love suit ...the post office.

...ge Gardner, declared by ...ury to have obtained $15,000 ...ise promise, became and ...ed himself as a ...in China.

...ge Crawford, world's rich... ...ed to be its larg... ...ich battle for the ...

...ed by loyal ...workers that ...to leave the pro... ...to the Presi... ...

...ge renewed a ...ing and were ...in recompense ...Supreme Court ...objectives who ...of land.

...to reinvestiga... ...decision held here ...

...CALIFORNIA. Dr. ...problem with eastern ...

...mother dies at Santa ...

...Pasadena organize ...community food ...

...chain predicts ...for Pasadena ...

...ger famine ...throughout the acute ...

...stage and the shortage experienced is worse than at any time during the war.

Representative organizations of Phoenix establish a policy and declare that the city stands for the open shop, rejecting union dominance as a surrender of Americanism.

GENERAL EASTERN. Chicago looms as next G.O.P. convention city; sharp fight between St. Louis and Windy City for honor. Wood may quit army to run for President.

Chamberlain, former Consul-General to Mexico, is soon to publish a book exposing Carranza's misgovernment and his hatred of the United States.

Police break up parade and crack radicals' heads when Russian Reds try to parade on New York's Fifth avenue.

WASHINGTON. Farmers claim that they are not given proper representation in the industrial conference and say that a "kick" is coming.

President, better than he has been since taken ill, asks to see several persons, but neither Grayson nor Tumulty can find them. Wilson chafes at idleness.

Cummins railroad bill to be reported out of committee next week with anti-strike clauses which are expected to end railway tie-ups by unions.

FOREIGN. Investigation of Serbian activities disprove Italian reports of mobilization of troops to attack Fiume. Concealed motive believed behind falsehoods.

The breach between the Vatican and the Italian government is closing and it is predicted that soon the feud, lasting since 1870, will be ended.

Here's Man that Keeps Supreme Peace Council Awake Nights.

D'Annunzio (at left) and Members of Staff at Fiume.

Below are shown the children of Fiume, happily ignorant of the international plottings going on about them.

BULLETINS.

[BY A. P. NIGHT WIRE.]

BERLIN, Oct. 8.—Deputy Hugo Haase, leader of the Independent Socialist party of Germany, was shot and wounded when entering the Reichstag today. His assailant, a native of Vienna, was arrested.

BRITISH AGAIN TAKE UP HOME RULE PLANS.

[BY CABLE—EXCLUSIVE DISPATCH.]

LONDON, Oct. 8.—Now that the labor situation is temporarily out of the way, the government is turning again to the Irish question. The Cabinet met today to consider a draft of a home rule bill, somewhat on the line of Sir Horace Plunkett's dominion scheme.

Safeguards for Ulster are suggested. One is county option, under which any county might vote itself out of home rule, and the other provides for separate administration under home rule for the Ulster area, with a large measure of home rule for subordinate provinces.

In any case it is said to be certain that a home rule bill of some kind will be introduced at the coming session of Parliament.

MUST RETURN SEIZED PORK.

[BY A. P. NIGHT WIRE.]

TOLEDO, Oct. 8.—An order to return to Swift & Co. 350,000 pounds of pork held by a receiver and dissolving an injunction which restrained the Northern Refrigerator Company from delivering the meat to the Chicago packers was issued in United States District Court here today. The meat was seized six weeks ago by county authorities as one of the first steps in an inquiry into the cost of food here.

CHURCHES DEPLORE JOHNSON POSITION.

[BY A. P. NIGHT WIRE.]

SACRAMENTO, Oct. 8. — The Sacramento Church Federation today sent the following telegram to Senator Johnson:

"At the meeting of the Sacramento Church Federation today it was voted that we deplore your attitude on the League of Nations and that we are still strong for the covenant."

HAUL DEAD IN TRUCKS.

Italy Rebel Takes Bloody Revenge.

Shots also Take Toll of Many Italian Troopers in Wrath of Dictator.

Washington Denies Threats Sent Rome; will Await Paris Decision.

[BY CABLE—EXCLUSIVE DISPATCH.]

PARIS, Oct. 8. — Many French soldiers belonging to the French garrison at Fiume have been shot by D'Annunzio troops, according to reports received here from Serbian sources. Correspondents report from Agram that many automobile trucks filled with bodies of dead French soldiers passed through the village of Kantrida near Fiume. Bodies of Italian soldiers also were noticed shortly before that time. Shots were heard in the vicinity of the village, which were preceded by disputes between French and Italian soldiers.

WASHINGTON, Oct. 8. — The American government is understood to have made no threats to Italy in connection with the Fiume situation except in so far as it has participated in the joint representations made by the Supreme Council to the Italian government.

In informed circles here, it was said today that even such representations as emanated from the council could scarcely be termed "warnings," being nothing more than reminders of the obligations that each of the four great powers had assumed in the settlement of the Adriatic question and being conveyed with full understanding of the grave internal situation in Italy resulting from D'Annunzio's act.

It was said that there was reason to expect a speedy and satisfactory arrangement of the issues between the Italian government and the Supreme Council.

While not denying that a communication regarding the Fiume situation had been sent to Italy, officials here said today that nothing in the nature of an ultimatum, such as was suggested by the comment of the Italian press, had gone forward.

State Department officials were chary of discussing the question. They said the matter was in the hands of American and British representatives at the Peace Conference.

ROME, Tuesday, Oct. 7. — Much excitement in political circles and extended comment in the press has been caused by reported receipt of warnings from Great Britain and the United States to Italy with regard to the situation at Fiume. It is declared that the warning from England stated in effect that if the "present illegal situation" at Fiume should continue, Italy "would run the risk of being put out of the alliance and the Peace Conference," and that it was received a few days after a similar warning from the United States.

The Tribuna, one of the leading commentators, declares that Italy is not alone responsible for the Fiume situation, and incidentally attacks what it calls the "preponderance" of President Wilson in the Peace Conference and the alleged inability or unwillingness of the Allies to limit it.

ITALY REPORT FALSE.

[BY CABLE—EXCLUSIVE DISPATCH.]

FIUME (via Paris) Oct. 7.—Ov-

(Continued on Second Page.)

MANY WOUNDED IN CHICAGO RIOT.

[BY A. P. NIGHT WIRE.]

CHICAGO, Oct. 8.—One man was shot and perhaps fatally wounded by the police today in breaking up a riot at the stockyards, where members of rival labor unions clashed and numerous shots were fired. Several persons were reported wounded, but all left the scene. A number of men were arrested.

Members of both sides were declared by the police to have fired shots and when policemen arrived in response to a riot call they found 1000 or more persons assembled, many of them fighting. Pursuing police fired and Joseph Snyder was wounded in the back.

GARY (Ind.) Oct. 8.—Gen. Wood, commander of the Central Department of the army, and under whose orders 1600 Federal troops were brought here last Monday to take military control and prevent violence incident to the steel strike, said tonight the troops probably would remain for a long time. A large supply of blankets and comforters arrived today and apparently it was anticipated that the troops would remain for some time after cold weather sets in.

"The troops will remain until law and order have been established," the general said.

Officials of the mills said the strikers were returning to work in increasing numbers.

Union-labor chiefs denied reports of large defections from the ranks of the strikers.

BOMB WRECKS PLANT.

[BY A. P. NIGHT WIRE.]

PITTSBURGH, Oct. 8.—An attempt was made to wreck the plant of the American Sheet and Tinplate Company, at McKeesport, early today, when a missile believed to have been a bomb was thrown on the shipping department building. It exploded, tearing a large hole in the roof of the structure. No one was injured.

The police believe the explosion was caused by a time bomb placed upon the roof of the building.

Workmen on the night shift fled in terror when the explosion occurred. No trace of the persons or person responsible for the blast could be found.

The tinplate plant has been affected by the steel workers' strike.

The Allegheny county grand jury today ignored a charge of murder against a special policeman and a deputy sheriff in connection with the death of Mrs. Fannie Sellens, an organizer of the American Federation of Labor, who was shot August 26, at Natrona, where there was a strike of mine workers. Labor leaders have charged that she was murdered by deputy sheriffs while protecting women and children. Recently the Coroner's jury rendered a verdict that Mrs. Sellens was killed by persons unknown.

Secretary William Z. Foster of the Steel Workers' National Committee, returned from Washington today and said the American Federation of Labor would support the strike to "the limit."

UNIONS SEEK COMPROMISE.

[BY A. P. NIGHT WIRE.]

YOUNGSTOWN (O.) Oct. 8.—Negotiations between union leaders and officials of the Trumbull Steel Company, at Warren, near here, led to a statement today at strike headquarters, that an agreement with the company to permit reopening is expected soon. Negotiations were taken up at the request of the Amalgamated Association of Iron, Steel and Tin Workers, it was stated, who have an agreement with the company and want to effect an agreement for the rest of the employees, so that they can go to work.

PLAN WELCOME FOR KING HERE.

Mayor Names Reception Committee for Belgians.

Royal Visitors Due to Reach Los Angeles Thursday.

Automobile Tour of City is Contemplated.

(Continued from First Page.)

is being communicated with and for your information you are advised that the King will be incognito while in Santa Barbara. You are requested to observe the above suggestion to the fullest extent.

"ROBERT LANSING,
"Secretary of State."

Tonight it was learned on good authority that the royal suite at the Belvedere, will be set aside for King Albert and his Queen who will, during some portion of their stay, avail themselves of this courtesy. The suite is splendidly furnished and its entrances are in no way connected with the public part of the hotel. All the furnishings have been secured for the exclusive use of the royal couple.

Santa Barbara will be aflutter with the Belgian and American colores, stores and homes lavishly displaying the colors. Automobiles will also be decorated in honor of the visitors.

VIEW WHEAT FIELDS.

[A. P. NIGHT WIRE.]

ON BOARD KING ALBERT'S TRAIN, Oct. 8.—Belgian royalty passed today into the far reaches of the Central West. At daybreak their special was in Nebraska. Beyond Omaha, which was reached at 10 a.m., they came into a portion of the great wheat belt, where the American Commission for Relief in Belgium found sustenance for the millions of starving refugees in the dark days of the war.

A large crowd had gathered at the station in Omaha and the King and Queen appeared on the platform to shake hands with as many as they could.

The next stop scheduled after Omaha is Ogden, where the royal special is due at 3:30 p.m. tomorrow.

KING IS EARLY RISER.

King Albert is an early riser and thus far is enjoying his journey across the continent. He was up and dressed, ready to stretch his legs at the first stop the royal special has made. It was at Manila, Iowa, this morning. His Majesty, dressed in blue civilian clothes, which are becoming familiar to the members of his party, clambered off his private car and strolled along the platform at the station, where a small crowd had gathered eager to catch a glimpse of royalty. One was in the traditional habiliment of a farmer. He stepped up to the tall figure who was enjoying a cigar and a walk before breakfast.

"Can you tell me," he said, "whether the King is going to appear on the platform?"

"No," His Majesty responded. "The King is a very lazy fellow and never rises before 10 o'clock."

LOS ANGELES PLANS WELCOME FOR KING.

MAYOR NAMES RECEPTION COMMITTEE; ROYAL VISITORS HERE NEXT THURSDAY.

Mayor Snyder yesterday announced the personnel of the General Reception Committee to welcome the King and Queen of the Belgians and the royal party when they reach Los Angeles a week from today.

While it is possible the visitors may come to Los Angeles Harbor on the flagship New Mexico of the Pacific Fleet, Mayor Snyder has received no such official information, and the programme as outlined at present is based on the proposed arrival at the Southern Pacific Station at 9 o'clock in the morning, by special train.

The Reception Committee, as named below, will be at the station to extend the city's greetings. The formal words of welcome will be spoken by the Mayor. Immediately thereafter the visitors will be taken in automobiles through the downtown district, the exact route to be determined today, and then will proceed to an inspection of the Industrial districts and sections of the residential district. They will return so that the party may board the train at 12:30 o'clock.

COMMITTEE MEMBERS.

The General Reception Committee as divided into various sections is as follows:

EXECUTIVE COMMITTEE.

F. W. Blanchard, chairman; Walt L. Moreland, Harry Chandler, H. H. Hanson, Dr. Frank Batham, Edward A. Dickson, Milton Kaloski, Meredith P. Snyder, ex-officio chairman.

ALLIES COMMITTEE.

Abraham M. Astor, Emil T. May, C. White Mortimer, Pd Amedeboen, Charles Wheat, Lee Mau Kai, Chas Kit Sing, Joseph Hazel, Dr. Mary Bailey, J. Leonard, Mrs. Ralph Rodes, Louis Lachow, L. Christopher, Jules Tirch, George P. Pappas, Giovanni Pinza, Ernest M. Torchia, Miss Hazel A. Mulvaney, Dr. A. Paterson, Col. John Robinson, Antonio Rossmoor, M. Budnick, D. E. Kirkcaldy, C. Petrich.

LOS ANGELES COMMISSION FOR RELIEF IN BELGIUM.

Prof. F. P. Brackett, Mrs. Caspar Whitney, Mrs. Joachim Whitney, Mrs. Morris Ellis, Mrs. A. G. Monroe, Mrs. Willoughby Rodman, Mrs. J. L. Donaldy, Mrs. Harry Hooker, Mrs. Charles Wheat, Mrs. William Carey Mallory, Mrs. Michael Cressey, Mrs. John Treanor, Mrs. de la Ossa, Mrs. J. Marion, Mrs. John Bicknell, Mrs. E. Ray Thomas, Mrs. G. F. Towne, Mrs. Wanda, Mrs. J. M. Pope, Miss Ruth Hutchinson, Mrs. de la Fuente, Mrs. Wolcott Robinson, Mrs. William Grant Finch, Mrs. C. Thompson, Mrs. Arthur Banks, Mrs. Percy Booth, Mrs. J. J. Gosnell, Mrs. Ralph Jones, Mrs. Roy Pinkham, Mrs. Norman Macbeth, Mrs. Frank Gibson, Mrs. Morris Bush, Mrs. C. C. Chappell, Mrs. Arthur Hollingsworth, Mrs. A. Russell, Mrs. C. F. Boyle, Mrs. Carrie Greene, Mrs. George Hill, Mrs. Lee Gates, Mrs. Frank Wiggins, Mrs. Ralph Hagins, Miss Cecile Mau, Mrs. George Pinwood, Mrs. A. Pinwood, Mrs. Harry Morse, Mrs. Frank Gardner, Mrs. Christine Smith, Mrs. Harry Morse, Mrs. Jewell, Mrs. Mathew Brandon, Mrs. Miss Cecelia Kays, Mrs. J. J. Hamilton, Miss Dorothy Gardiner, Miss Ethel Gardiner, Mrs. Wm. Bradshaw, Mrs. Ben Cook, Mrs. Fay, Mrs. L. Cowan, Mrs. Doolittle, Mrs. G. J. Barnhart, Mrs. Ralph Hamilton, Mrs. Gillick, Miss Ruth Laughlin, Miss Jane Spaulding, Mrs. J. M. Danielson, Mrs. Willis Booth, Miss Stonebraker, Mrs. W. Bridgeford, Mrs. Dan Boyle, Mrs. Wallace, Mrs. Cora Fay, Mrs. L

Los Angeles Times
New Times Bldg., First and Broadway.
Daily—At Hotels and on Railway Trains. Daily—Streets, News Stands, local branches. Sunday—On Streets and News Stands.
Illustrated Magazine by carrier, Yearly, $12.00; Sunday, 1 to 4, including California, Arizona, Nevada, Yearly, $12.00; Monthly, $1.00. In Zone 5, including Colorado, Yearly, $15.00; Monthly, $1.50. In Zone 6, including Montana, Yearly, $18.00; Monthly, $1.50. POSTAGE FREE.
Entered as second-class matter, December 4, 1851, at the Postoffice at Los Angeles, Cal., under the Act of March 3, 1879.
MONDAY MORNING, OCTOBER 9, 1919. Vol. XXXVIII.

ITALY CLOSES.

...te may Soon ...in Amity.

...Back to Gari... ...n of 1870.

...e on Battle... ...ble Sign.

...IVE DISPATCH.]

...that the estrange... ...een the Vatican ...te is gradually ...mplete concilia... ...the near future, ...ons long versed ...tudents of poli... ...l exchanges of ...recently as an ...ay the wind is ...

...the rupture be... ...government and ...place in 1870, ...his men through ...oman wall and ...erable church ...at time repre... ...lian government ...non grata at the ...result that in... ...situations de... ...ver the question ...known as the ...l party, and the ...

"whites" or state party. Numbers among the clericals are practically all the representatives of the old Roman families, many of whose members years past have contributed popes and cardinals, as well as many lesser prelates, to the church.

Now comes the announcement that His Eminence, Cardinal ..., tint, is about to embark upon a pilgrimage to the Holy Land, and that he will make the journey on board an Italian battleship, the ... The announcement is made that on the occasion of the cardinal's sailing, the Quarto will be given the pennant denoting the presence on board of a royal Italian prince.

Recently, Mgr. Endrici, bishop of Trent, was offered a seat in the Senate, but refused it, accepting, however, the decoration of the Order of St. Maurice and Lazarus, conferred upon him by the King. It is the second highest decoration within the gift of the crown, the first being the Order of the Annunciata. When Gen. Pau was here recently he was decorated with the Order of St. Maurice.

Cardinal Maffi, archbishop of Pisa, and Cardinal Richelmy, archbishop of Turin, were honored in like manner not long ago. A significant feature of the decoration being bestowed lies in the fact that until very recently the Vatican forbade its priests to accept honors from Italy.

What is looked upon as a cumulative act in hastening the consumption of amicable relations between Italy and the Holy See is Pope's favorable recognition of the movement to form a political party known as the Italian popolari, with the purpose of which is to unite the Socialists and other ... groups. Hitherto, Catholics were urged against exercising the right of franchise, following the pronouncement of Leo XIII's famous "non Expedit" encyclical, the substance of which declared that ... known as the Vatican deemed it "inexpedient" ... party, and the Catholics to go to the polls.

MARVELOUS RECORD.
Unparalleled Newspaper of the Year
Printed by the Times on Sunday.
MIRACLE OF ADVERTISING AND NEWS.
October 5, The Times printed the enormous ... of paid advertising, WHICH IS A GREATER ... EVER BEFORE PRINTED IN A SINGLE ... ANY OTHER NEWSPAPER IN THE WO...
The Times contained 168 pages of reading ... consisting of seven distinct newspaper papers ... trated Magazine and the Farm and Tractor Section ... arate sections and the Magazine and Fun ... ded with news and interesting articles, ... ctivity was reflected.
...figures show the total amount of ... ngeles Sunday newspapers on Sunday. ... . 10,166 inches
... paper 11,276
CLASSIFIED ADVERTISING.
.... 4,644 inches | Separate want ads ..9,8...
...paper 2,409 " | " " ...1,8...
Unprecedented business is evidence of the fact ... far-sighted advertisers realize that they can ... all Southern California at one cost by using ... medium.

You'll want to hear Kreisler play the "Beautiful Ohio" Waltz
Kreisler has a gift for expressing the very spirit of the waltz—and this is one of the best waltzes in years.
Victrola Red Seal Record, 64817
These eight numbers will prove a delight to dancers
Two fox trots, "Tell Me" and "The Vamp," by Joseph C. Smith's Orchestra. The latter is different in melody and harmony from anything you ever heard. Ask for 18594.
Some novel "stunts" in "Fidgety Feet" One-Step and "Lazy Daddy" Fox Trot, played by the Original Dixieland Jazz Band. Victor Record, 18584.
"Peter Gink" One-Step is a clever travesty on Grieg's Peer Gynt. This and "Egyptian" Fox Trot by the Six Brown Brothers. 18593.
"Ruspana" One-Step and "Slave's Dream" medley Fox Trot by Pietro. It is hard to believe one accordion can yield so much sound. 18592.
Come in and hear these and other numbers from the new list of
Victor Records for September
416 SOUTH BROADWAY
Wiley B. Allen Co.
MASON AND HAMLIN PIANOS
SAN FRANCISCO, OAKLAND, FRESNO, SAN JOSE, SACRAMENTO, PORTLAND, ORE.

...PORT LENINE ...UNDER ARREST.

...Against Trotzky Said to ...e Brought Downfall.

...e Inaugurates Reign of ...ror on Bolsheviki.

...ki's Cavalry Continues ...to Pile up Victories.

...ASSOCIATED PRESS.]
...ON, Oct. 8.—Advices to ...ma, Finland, report Nikolai ...Russian Bolsheviki Pre... ...s have placed under arrest ..., according to the Ex... ...Telegraph correspondent at ... Lenine is said to have ...the arrest of Leon Trotzky, ...Minister of War, but ...denies this, and instead ...s are taken into custody. ...message, forwarded by ...correspondent, reports a ...

...AT
...Has False Teeth? SURE ...Dr. Wernet's Powder
...Nasal plate is loose and ...an instant relief, use Dr. ...Powder for false teeth. ...laugh, talk with ease.
...by Wernet Dental Mfg. Co., ...N.Y. 25c, 50c, & $1.00. ...Department Stores. Refuse ...substitutes. This is the original powder. ...Sale by Owl Drug Co.

Sit in a draft
Adults 14
Children
Don't catch cold if you ... Cold and ... when the first ... appear. Contain ... or acetan... ... for adults. Price ... at drug stores.

...ULL ...ESS

Correct Formal Attire that appeals to the man of discriminating taste in regard to his clothes. The styles are authoritative, the tailoring the best, the prices moderate. The largest showing in the West.
Woolf & Bean
"The Full Dress Men"
Merchants Bank Bldg., Second Floor, Sixth and Spring.

...the Reception Room at the ROMA for the Epicure

...Try our ... LUNCHEON Today. ...Serve the Best.
614 S. Hill St., Upstairs.

Entertain Your Friends on the TERRACE AT MARCELL'S
...West 8th St., between Hill and Broadway.
Afternoon Tea, 50c.
Music by Rosenfeld's Quintette

SPIRIT ADVISER SPOILED ROMEO.

"Simple Life" in Mining Camp with Cook Didn't Please Santa Ana Bride.

[EXCLUSIVE DISPATCH.]

CHICAGO, Oct. 7.—The simple life with a mountain Romeo lured Mrs. John G. Richter, daughter of the late W. W. Burson, president of the Burson Knitting Mills, Rockford, Ill., away from Santa Ana, Cal., where she was wintering, to a mining camp in the Tehachepi range, she told Judge George F. Barrett of the Superior Court today.

But romance fled when her husband, a cook at the mining camp, developed temperament and took to playing with a revolver while she was about. She sued for divorce. Mrs. Richter is 55 years old. The romance began, she told the judge, in 1915. Richter is fifteen years her junior. They were married in Santa Ana.

Richter was a spiritualist, she said, and excused his treatment of her on the ground that it was the will of a medium. Nine months in the mountains so reduced her weight and "morale" that she left him.

reign of terror against the Bolsheviki in Moscow has been begun by a revolutionary party. In this movement, the Bolshevik leader, Jacob Peters, is reported to have been killed.

The Siberian city of Tobelsk, which was captured by the Bolsheviki early in September, was recaptured by Kolchak troops October 5, according to an Omsk telegram received yesterday.

The capture of the city of Voronezh, 275 miles southeast of Moscow, by the anti-Bolshevik forces of Gen. Denekine is admitted in a Russian soviet wireless message from Moscow, received today. Gen Denekine's cavalry is advancing on Usman, thirty-five miles north of Voronesh, the message adds.

Confirmation of recent reports that Gen. Simon Petlura, the Ukrainian military leader, had declared war on Gen. Denekine, the Cossack anti-Bolshevik commander in South Russia, was given today by the Ukrainian diplomatic mission in London.

REDS EXECUTE 200.

[BY A. P. DAY WIRE.]

WASHINGTON, Oct. 8.—State Department advices today said 200 persons were reported executed by the Bolsheviki as a result of the action of the Bolshevist extraordinary commission at Moscow investigating the surrender of the town of Grasnia-Gorka by Bolshevist troops.

NEW YORK, Oct. 8.—Appointed "Commissioner" of the United States to the Baltic provinces of Esthonia, Latvia and Lithuania, John Alleyne Gade of New York sailed from here today for Brest on the U.S.S. America.

The fact that Mr. Gade did not bear the title "minister on special mission" was interpreted here as meaning that such action might imply recognition of the governments with which he is to be concerned.

GLOOM SHROUDS GERMANS' VIEW.

Outlook for Export Trade is Full of Pessimism.

Shortage of Raw Materials is Depressing Factor.

Labor Troubles and Low Exchange also Drag Down.

[BY CABLE—EXCLUSIVE DISPATCH.]

BERLIN (via Copenhagen, Oct. 7.)—Through reports by its recently-created Foreign Trade Office, the German government today paints a gloomy picture of its own immediate economic future.

"General economic conditions in Germany continue, as previously, to suffer from the harmful effects of lack of coal and raw materials as well as wage demands, strikes and the lowered productivity of labor," it reads concerning the situation at the beginning of October. In spite of heavy orders and comparatively favorable selling terms in other countries, insignificant production, together with low exchange, makes the importation of raw materials and foodstuffs increasingly difficult.

The barley crop situation is revealed as more or less satisfactory and then the industrial situation is taken up.

"Because of the shortage of materials and coal, the reduced output of the workmen, the increased expenses and consequent unprofitableness in the operation of our industries, we have been compelled to limit our activities by the shutdown or discharge of some employees, in addition to which the demands of the workmen have also led the shutdowns.

MORE MEN EMPLOYED.

"In spite of this the labor situation shows a gradual improvement. The number of unemployed reported in 150 large cities shows not more than 400,000, although this total will be considerably larger in view of the return of prisoners and the large number of fugitives from the occupied territory of lands separated from Germany by the treaty."

The report holds that as a result of the increasing extreme acuteness of the railroad conditions the coal situation has grown worse.

"There has been a decrease in steel and iron production, during the last month," says the report, "and it is to be feared, in view of the bad transportation situation, a further decrease may occur.

"No electro-technical industry is exceedingly active, but delivery demands cannot be met because of the coal and raw material shortages and because of the difficulty in obtaining finished parts, especially those of porcelain, for the delivery of which twelve months is required. Therefore, the exports cannot be increased the full extent desired."

CHEMICAL OUTLOOK POOR.

Conditions in the chemical industry it is reported, have grown worse, and although the prices are already materially raised, a further rise is to be looked for. The potash situation is unchanged. Deliveries are being made to the neutrals and England, and have begun to America, but many orders to the English colonies in South Africa cannot be filled.

The foreign trade office says the textile industry is also seriously threatened by the coal situation and other dangers, adding:

"The raw material supply is again hit by a further decline in the value of the mark. Cotton and silk are beginning to come in, but no raw jute, flax or yarns are to be expected. Wool combing and worsted spinning are threatened with a complete standstill through lack of importation."

There is also gloomy word concerning the failure of marine shipping to improve.

DANES ARE HOPEFUL.

[BY CABLE—EXCLUSIVE DISPATCH.]

COPENHAGEN, Oct. 7.—American business men are arriving in Copenhagen to get into connection with the present trade houses.

It looks as though this city will have a great future as the emporium of the Baltic Sea. All Americans are very much surprised at the ability of the Danish merchants, who are doing a big business here, and believe Copenhagen will become the transit harbor of the whole Scandinavian Baltic.

After the harbor strike is settled conditions will be fine, with shipment made convenient to the traffic of other Scandinavian states.

Frank A. Crabb, a Chicago live stock expert, will arrange for a large shipment of cattle to the Scandinavian Baltic states.

Denmark also is a buyer of lots of American whisky.

Danish firms are very eager to get in touch with American trade. They believe that the trade between America and Scandinavia will be of great importance, and think there is no doubt that the English trade is at present beaten.

The strike situation is better, most of the conflicts having been settled in a peaceful manner.

ANTI-SEMITIC FEELING AROUSED IN VIENNA.

[EXCLUSIVE DISPATCH.]

VIENNA, Oct. 7.—At two anti-Semitic mass meetings in City Hall and Schwartzenburg Square there was no violence and the attendance was not large. Much applause greeted a speaker's denunciation of the Jews as "profiteers and war cowards." The police, in order to avert trouble, prevented a large number from gaining admission and made two arrests.

Orel, a newspaper owner, asserted that "this is an Austrian republic and not a Jewish state, and that not only all Jews, but East Galicians, should be driven out."

Gerbe, member of the National Assembly, said the meeting was a warning to the Jews that the people would take the matter into their own hands.

Anti-Jewish literature was distributed.

SCOTT JUDGMENT AFFIRMED.

[BY A. P. DAY WIRE.]

SAN FRANCISCO, Oct. 8.—The judgment of the Los Angeles Superior Court granting Joseph Scott $37,500 damages in a libel suit against the Times Mirror Company, publisher of the Los Angeles Times, was affirmed by the California Supreme Court here today.

Salome vs. Shenandoah.

MIDDLE WEST NEWS IN BRIEF.

[EXCLUSIVE DISPATCH.]

DETROIT, Oct. 8.—Catholic laymen and clergy from all over Michigan were present yesterday when Rev. Ernest Vandyke, pastor of St. Aloysius Church for the past fifty-one years, was elevated to the rank of monsignor.

Hundreds of Detroit citizens yesterday paid tribute to Philip H. McMillan, newspaper publisher and capitalist, who was laid to rest in Elmwood Cemetery.

Bacon sales at the United States government food store at 69 Jefferson avenue yesterday netted $3300.

Mrs. Hazel Leukart of Royal Oak yesterday confessed that she gave her daughters, aged 8 and 6, respectively, poison, because they interfered with her efforts to go on the stage. The girls are slowly dying.

DES MOINES.

[EXCLUSIVE DISPATCH.]

DES MOINES, Oct. 8.—Atty.-Gen. Havner announces that he will prosecute Robert Wright of Fort Dodge, despite the latter's marriage to the young woman he is charged with assaulting. Robert Healy of Fort Dodge has been named special prosecutor by Havner. Wright is the son of Judge Robert M. Wright, who has been asked to resign from the bench by a mass meeting of Fort Dodge citizens.

William S. Warn of Denison, said to have been insane, stood off officers until he had fired forty rounds at them, using his wife as a shield for himself. When he saw capture was inevitable he shot himself.

Mr. and Mrs. George Segart were fatally injured at Oelwein when a train hit their automobile.

Thieves robbed the W. D. Fanton store at Gilman of $1500 in dress goods.

Homer Layard was killed at Ottumwa when struck by an automobile.

Robbers escaped with $140 from the postoffice at Corwth.

Vern Blain was accidentally killed while hunting near Fort Dodge.

Four hundred dollars in fines were assessed against pool-hall owners at Iowa City who pleaded guilty to gambling and operating a punch board.

MILWAUKEE.

[EXCLUSIVE DISPATCH.]

MILWAUKEE, Oct. 8.—Mrs. Lena Jacobs was awarded a divorce yesterday from Dr. Simon Jacobs.

William Schoen, former member of the Fire and Police Commission, has returned from New Mexico, where he has been the past year, looking over mining property.

Wearing gold chevrons, denoting eighteen months' overseas service, Miss Muriel Baker, nurse, of Eagle, Wis., has returned home.

The will of Frederick Layton was admitted to probate yesterday. He left an estate valued at $90,000.

Postmaster Schutt will go to Washington Saturday, to urge an addition to the Milwaukee postoffice.

KANSAS CITY.

[EXCLUSIVE DISPATCH.]

KANSAS CITY, Oct. 8.—Turner, Kansas City's convention hall since its erection in 1881, is to be razed.

The fifth national tractor show will be held in Kansas City, the week of February 9.

David R. Francis, former Governor of Missouri and Ambassador to Russia, will be the principal speaker before members of the Knife and Fork Club, at a dinner Thursday night.

The invitation to the Republican party to hold its national convention in Kansas City next year will be pressed.

ST. PAUL.

[EXCLUSIVE DISPATCH.]

ST. PAUL, Oct. 8.—The employment of experts before the railroad and Warehouse Commission at its telephone rate hearings is contemplated by the League of Minnesota Municipalities, the City Council has been informed.

To give added stimulus to the child labor educational campaign and to obtain workers in the movement, "Child Labor Day" will be observed in St. Paul, October 22.

Nearly five million will be distributed to public schools of Minnesota this fall by action of the State Board of Education.

Another special session of the Legislature is being considered because of the anticipated difficulty in disposing of the $20,000,000 bonds with which to pay the soldiers bonus. It is alleged that defects in the law will hinder the bond sale.

MINNEAPOLIS.

[EXCLUSIVE DISPATCH.]

MINNEAPOLIS, Oct. 8.—If the District Court refuses to grant Mayor Meyer's injunction against the submission of the street railway franchise to the people, the Mayor announced yesterday that he would take up a speaking tour in all sections of the city in an effort to vote the franchise down.

Fifty Minneapolis business men will appear before a State board in the investigation of the high cost of living.

John Christian yesterday was sentenced to an indeterminate sentence at Stillwater for fleecing Alfred Potts of Steele, N. D., of $1000 on a fake horse race.

ST. LOUIS.

[EXCLUSIVE DISPATCH.]

ST. LOUIS, Oct. 8.—An information, sworn to by a postoffice inspector, has been issued by the United States District Attorney's office charging Walter H. Bowman, a St. Louis broker, with having in his possession and attempting to sell altered War Savings certificates.

The estate of George Lane Edwards, senior member of the brokerage firm of A. C. Edwards & Sons, who died July 11, amounts to $250,-231.

Miss Blanche Callais of Tulsa, Okla., formerly of this city, who with her mother inherited oil property valued at $1,000,000 from her father, the late Sosthenes Callais, was married last Thursday to William D. Barry, Jr., of Tulsa.

OMAHA.

[EXCLUSIVE DISPATCH.]

OMAHA, Oct. 8.—Chief of Police Eberstein refuses to resign. He says he did all that could have been done during the riots.

Ross Hammond, editor of the Fremont, Neb., Tribune, former candidate for Governor and one of the best-known men in the State, has sold out and will go to Riverside, Cal., to engage in banking.

Fred Blesain, farmer of Creston, Neb., went up against a fake horse race in Omaha and lost $3000.

Rev. M. R. Laird, of Lincoln, Ill., comes to Westminster Presbyterian Church as the new pastor.

Troops went from the Omaha riot zones, to Gary, Ind., Monday night.

Irene Castner, 14 years old, Twenty-fourth and Cumming streets, cut her hair, dressed in boy's clothing and started out to see the world. Police got her and yesterday she started for the girls' home at Geneva, Neb.

INDIANAPOLIS.

[EXCLUSIVE DISPATCH.]

INDIANAPOLIS, Oct. 8.—The Public Service Commission yesterday received and declined to act on a petition submitted by the Indianapolis Street Railway Company requesting authority to charge 1 cent for a transfer.

Edward De Volera, so-called "president of the Irish republic" will receive official recognition as such from Mayor Jewell, when he visits Indianapolis, October 11 and 12, it has been announced.

The State Board of Tax Commissioners will not permit counties, cities, towns or townships in Indiana to lay out sums of money next year for extensive public works, it was announced in a statement presented to the public yesterday by the board.

RESTRICTED OUTPUT HIGH PRICES CAUSE.

LACK OF PRODUCTION IS GENERAL AND ONLY CURE IS A SPEEDING UP.

[EXCLUSIVE DISPATCH.]

WASHINGTON, Oct. 8.—That restricted output is steering the United States toward disaster is the assertion of Herman H. Westinghouse of the Westinghouse Airbrake Company, who is in attendance at the industrial conference.

"Restricted output is just another name for lack of production," said Mr. Westinghouse, "and it is, of course, the principal factor back of the high cost of living. I believe the condition has come about through the disorganization following the war period rather than through any deliberate intention of the workers.

If, however, there are among the workers those who cling to the ancient theory that the restriction of output can increase employment and thereby add to the comfort and happiness of the workers, there certainly never will be a more complete refutation of a mistaken theory that is furnished by the situation today. Restricted production has raised prices so high that all the people suffer and the worker himself suffers perhaps most of all.

CONDITION IS GENERAL.

"Manufacturers of goods of every description have known that if production had fallen off in plants generally as much as in those coming under their own eyes then a sufficient explanation of the soaring of prices was at hand, but it was not until many large manufacturers assembled at Washington for this conference that it was possible for them to learn just how far the experience in one plant is the experience in all. Restricted output, unfortunately, is as prevalent as an epidemic.

"The entire situation may be likened to a reservoir. There cannot be a constant drawing out of the contents without a corresponding replenishment or emptiness will result. There is no possible way of getting around this fundamental fact. What we are having in the United States today is a heavy drawing out with only a partial replenishment. We have not reached the point where insufficient replenishment has cost the country its comfort and its peace of mind.

SPEED-UP REMEDY.

"The remedy, of course, is for everybody who uses hands or brain in production of any kind to speed up. The restrictions must come off of output. Labor must put back into industry as much productive effort as it is taking out in wages. Everybody who has any part whatsoever in production must turn out more in the course of a day's work.

"It is easier to point out the remedy than to secure its adoption. But I am convinced that the industrial conference can and should perform its greatest service in discovering the right means and methods for giving the remedy general and effective application throughout the United States."

Mrs. John G. Mott says: "'Broken Blossoms' is as great a play as the critics said it was. The acting is wonderful and Lillian Gish is marvelous in this production."—[Advertisement.

Distinctive Shoes for Men. Reasonably Priced.
Chas. R. McWilliams, 200 W. 5th St.
Hettleton Boot Shop

Sure Relief

6 BELL-ANS Hot water Sure Relief
BELL-ANS FOR INDIGESTION
$2 $ FOR $1 $
Double receipt given up to $50 on all pianos sold during October by Bartlett Music Co. 410 West Seventh.

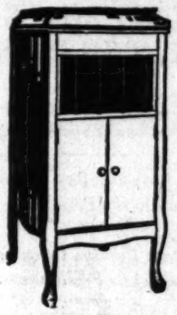
$100
With Six Double-Face 85c Records $105.10
Sole Agents for CLARK Irish Harps
—the ideal small harp for beginners. Children often play after three months practice. Endorsed by world famous musicians. Come in and let us demonstrate it for you. No obligation.
$155
Very Liberal Terms
Free Concerts Wednesdays and Saturdays, 2:30 p.m.
$5.10 Puts This COLUMBIA GRAFONOLA Outfit In Your Home.
We have just received a shipment of these popular E-2 models, in walnut. We do not expect any more before Christmas. To avoid disappointment we suggest that you buy now. The machine, with six double face 85c records of your own selection for $105.10. Pay $5.10 cash for the records and the outfit will be delivered to your home. The balance may be paid on easy monthly terms.
These Records Should Be in Your Library
64821—Tango—Violin Solo—Mischa Elmkin; written by I. Albeniz and Elmas—10 in. R. S. $1.00
64820—Traviata—Sempre Libera—Galli-Curci.....10 in. R. S. $1.00
64819—Seguidilla—Castilian Dance; piano solo by Alfred Cortot. (I. Albeniz) 10 in. R. S. $1.00
18562—'Tis All That I Can Say, Gentle Annie—Contralto Solo. Merle Olcock, Orchestra accompaniment...10 in. D. D. Blue $1.00
18603—Everybody Shimmies Now—Medley Fox-Trot. My Cairo Love—Fox-Trot—All Star Trio.....10 in. D. D. 85c
18602—I'm Forever Blowing Bubbles—Waltz. Selvin's Orchestra. Yearning—Medley Fox-Trot. Joseph C. Smith's Orchestra. 10 in. D. D. 85c
18594—Tell Me—Fox-Trot. Joseph C. Smith's Orch. The Vamp—Fox-Trot. Joseph C. Smith's Orch...10 in. D. D. 85c
18589—Rainbow Division March—Arthur Pryor's Band. Spirit of Independence March—Conway's Band..10 in. D. D. 85c
Come in and Hear the Interesting "Nation's Forum" Records.
Columbia Dealers
Geo. J. Birkel Co.
"The Steinway House"
446-448 South Broadway
Victor Dealers

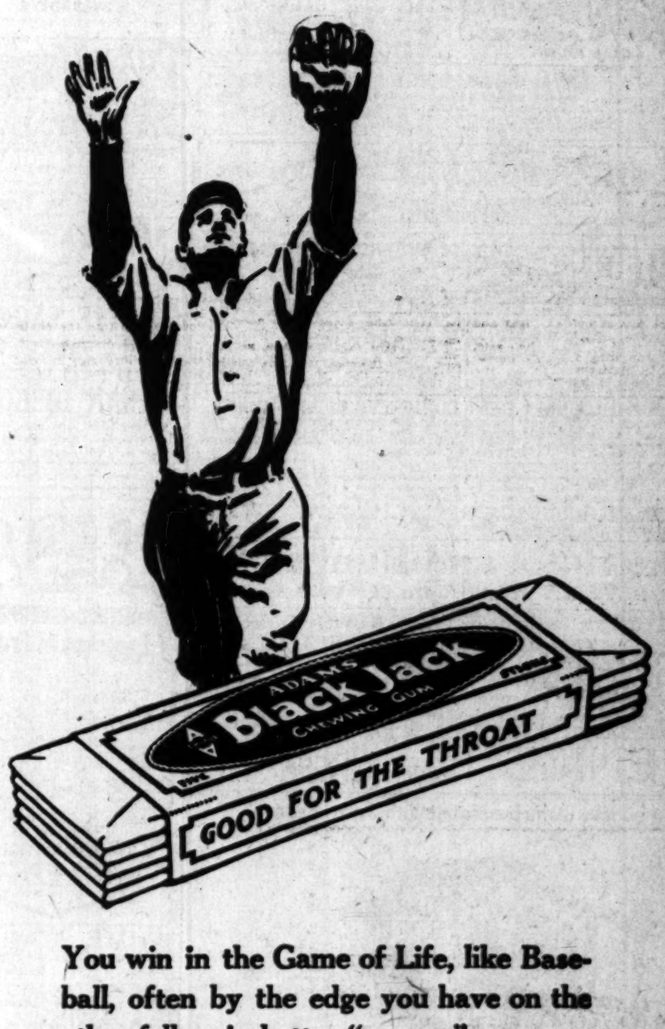

You win in the Game of Life, like Baseball, often by the edge you have on the other fellow in better "nerves."
And Adams Black Jack Gum, favorite of many great ball players, is a nerve steadier. Try a package, and let it help you over the rough spots of the day's work.
ADAMS
Pure Chewing Gum
Adams Black Jack | Adams California Fruit
Adams Yucatan | Adams Chiclets
Adams Pepsin | Adams Sen Sen
AMERICAN CHICLE COMPANY
NEW YORK CLEVELAND CHICAGO KANSAS CITY SAN FRANCISCO

The Times Free Information Bureau
619 South Spring Street

THE TIMES FREE INFORMATION AND RESORT BUREAU is for the accommodation and benefit of persons seeking interesting routes of travel, desirable hotels and rest, recreation and recuperation at the seashore or in the mountains.

Particulars are furnished by competent attendants and by correspondence to the general public regarding rates and attractions of railroad and steamship lines, hotels and pleasure and health resorts. Photographs, descriptive circulars and transportation literature are kept on hand for inspection and distribution. Times readers can obtain here in a few minutes, without the delay incident to writing for it, all the information necessary for a safe and enjoyable journey or vacation. This service is absolutely free. Literature may also be obtained at the New Times Building, Broadway at First street.

PERSONS CONTEMPLATING VISITING LOS ANGELES ARE PRIVILEGED TO HAVE THEIR MAIL ADDRESSED TO THE BUREAU.

Resorts

ARLINGTON HOTEL
SANTA BARBARA

An absolutely Fireproof Hotel—All Outside Rooms, affording plenty of light and air—Headquarters for Tourists from all parts of the world. Private Lavatories in connection with all rooms. Ideal climate the year round. Automobile road is now perfect, 3½ hours' run, Los Angeles to Santa Barbara. Unexcelled facilities for care of automobiles in hotel grounds.

R. P. DUNN, Lessee.

The Most Attractive and Sportiest Golf Links in California

CATALINA STEAMER SCHEDULE
EFFECTIVE WEDNESDAY, OCTOBER 1ST.

Leave Pac. Elec. Sta. Los Angeles.	Leave San Pedro	Arrive Avalon
9:00 A.M.	10:00 A.M.	12:15 P.M.
Leave Avalon	Arrive San Pedro	Arrive Los Angeles Pacific Elec. Sta.
4:00 P.M.	6:15 P.M.	7:15 P.M.

The Wilmington Transportation Company reserves the right to change this schedule without notice.

For other information about Catalina steamers call at 194 Pacific Electric Building, or phone Pico 16 or 10844.

ST. CATHERINE HOTE[L] OPEN ALL YEAR

Brent's Mountain Crags
100 Minutes From Broadway

Spend your week-end or at least a part of your Sunday at this delightful resort. Tent Houses and Cottages for rent. Grocery store, dance pavilion, restaurant, picnic grounds. For rates and information phone Informatics and Travel Bureau, Broadway Dept. Store, Broadway 1200, Station 93. Auto for accommodation of our guests leave main office, 739 So. Main street, at 9 a.m. A Week's Vacation for $5.00

MERRITT JONES HOTEL OCEAN PARK.

SPEND A FEW OF THESE IDEAL DAYS AT THE SEASHORE. This beautifully situated hotel is convenient to all the attractions of the Crescent Bay beaches. AMERICAN OR EUROPEAN PLANS. Absolutely fireproof. Splendid table. Pleasing service. Guests always return.

GLEN IVY MINERAL HOT SPRINGS A beautiful resort and a place to get well. New and very modern Hot Baths. Quickly relieves Rheumatism and Stomach Troubles. Warm Sulphur Plunge. Cold Water Canyon. Hunting, hiking, saddle horses, chicken dinners. Medium rates and clean as your own home. 60 miles east Los Angeles. Folders Times Branch Office, P. E. Depot and Glen Ivy Stage Office, 201 E. 5th St.

RIM OF THE WORLD DRIVE
MOUNTAIN AUTO LINE
101 MILES IN THE SAN BERNARDINO MOUNTAINS.
223 E. SPRING ST. — OFFICIAL REPRESENTATIVE — PHONE 61684

MILE HIGH MT. LOWE ROUND TRIP $2.00

MT. WILSON—Elevation 6000 Feet.
Hotel and Cottages. Weekly rates at hotel, $21.00. Excellent daily auto stage leaving Los Angeles Union Stage Depot, 5th and Los Angeles Sts., 9 a.m. Pasadena, 56 E. Colorado, 10 a.m. Information Peck-Judah or Fair Oaks 24-F-2. Stage information Colorado 2541. W. E. CORY, Mgr.

INTER-OCEAN INN ONTARIO, CALIF. Phone 41. 35 Miles east from Los Angeles on Ocean-to-Ocean Highway.

BEST COUNTRY CHICKEN DINNER IN CALIFORNIA, SERVED ANY TIME, BY THE BEST COOKS. FREE DANCING—FREE GARAGE. OPEN ALL NIGHT—GOOD MODERN ROOMS. RATES REASONABLE.

REDONDO BEACH No better place in which to spend your winter. Surrounded by a crescent-shaped elevation of land. Fully protected from eastern winter winds. The most ideal and invigorating climate on the Pacific Coast. Best fishing. Largest and most cleanly hot and salt water plunge on this Continent. Redondo caters to the family and boasts the finest and most up-to-date schools. Its High School is unexcelled.

The Hotel and Bungalows
at BEVERLY HILLS Open the Year Around

OCTOBER IS PERFECT AT SEVEN OAKS—
The mountain air is invigorating and refreshing. The scenery is beautiful. Cozy cabins, good table, a delightful place to spend the week end. Write for rates and information. Manager, Seven Oaks, Redlands, Cal.

RADIUM SULPHUR SPRINGS MELROSE AVENUE AND GOWER STREET.
Drink and bathe in the most radio-active natural curative mineral water. It purifies blood, keeps you young. HOT BATH treatments for Rheumatism, Colds, Locomotor-ataxia, Sciatica, Heart, Stomach, Liver, Kidney, Bladder, Blood, Bright's, Nervous and Female Troubles. Doctor's advice free. West Sixth Street car line. Phone 617194.

VENICE THE 1. HALLOWE'EN FRIDAY, OCT. 31st.

Los Angeles Hotels and Apartments

Refinement

For those to whom a dwelling-place is more than a mere building, the Holton Arms offers the exclusiveness of the private residence coupled with the luxurious comfort of apartment-hotel service.

Furnished and unfurnished apartments, three to five rooms; seventy-five to three hundred dollars. A few suites are available on term leases.

HOLTON ARMS
WEST ADAMS AT HOPE

That Home in Glorious Sunny California is advertised in the BIG COMPLETE REAL ESTATE LIST in The Times,—it contains hundreds of EXCLUSIVE REAL ESTATE advertisements in addition to all those printed in the other five Los Angeles newspapers.

BUDGET BILL IS SENT TO HOUSE.

Seeks Systematic Adjustment of National Expenditures.

Puts Responsibility Squarely up to the President.

Does not Deprive Congress of Any of its Prerogatives.

[EXCLUSIVE DISPATCH.]

WASHINGTON, Oct. 8.—Systematic adjustment of national expenditures through the creation of a bureau of budget in the office of the President is proposed in a bill presented to the House today by the special committee on budget legislation, of which Representative Good of Iowa is chairman.

This is the first definite move on the part of Congress to check waste and extravagance of public funds, to reduce taxes and to provide for the payment of the public debt rushed into a huge total by war costs. The legislation will be called up in the House Saturday. If passed it becomes effective July 1, 1920.

Full responsibility is placed squarely on the President for all initial recommendations to Congress for money with which to run the government establishment. This responsibility is divided now among the various executive departments and bureaus of the government, and no one can be called to account-ing. The bureau of budget is the machinery given the President to enable him to perform his task intelligently.

CHECK IS PROVIDED.

The check on the President is provided in a reviewing agency created by the bill through the consolidation of all separate and dependent auditing divisions of the government in the various executive departments and in the office of the Controller of the Treasury into an independent establishment to be known as the accounting department. This department is to be presided over by a Controller-General of the United States and an assistant, who shall be appointed by and with the advice of the Senate and hold office during good behavior. The Controller-General will report direct to Congress.

Congress is not to surrender any of its prerogatives of making appropriations or of determining the necessity for or reasonableness of any expenditure recommended, or of authorizing new expenditures. But in a bill presented by Chairman Good the House organization and machinery is changed and adjusted to carry into effect the spirit and the letter of the budget system proposed.

One appropriations committee is provided for the House, and the power to make appropriations is taken from all other committees. The single appropriation committee shall consist of thirty-five members of the House. There is no abridgement of the power of the House or Senate to increase or decrease appropriations recommended by the committee, but neither House nor Senate may attach by way of amendment or rider to any appropriation bill an item for expenditures not strictly germane to the pending bill.

ARMY BILLS CURBED.

Power to recommend legislation within their respective jurisdictions is to be retained by the Military Affairs, Naval Affairs, Indian Affairs, Foreign Affairs, Agricultural and Postoffice committees. But the recommendations for the maintenance of the various establishments and for appropriations for public works must be approved by the House before becoming the basis for appropriations which shall be made by the Appropriations Committee.

In reporting the proposed legislation to the House, Chairman Good emphasized that there was "no departure from the fundamental political principles of the present government of the United States. It rather seeks to emphasize and make more effective these principles. It provides for no restrictions on the part of Congress to modify the proposals of the President, but on the other hand, seeks to have such proposals come before it in such form, itemized, classified and supported by detailed data, as will enable it more effectively to perform this function."

BILL IS EVOLUTIONARY.

"The committee realizes that the step taken by Congress at this time should be evolutionary rather than revolutionary. The bill is not intended as the last word in budgetary legislation, but is intended to correct weaknesses that are clearly discernible and that should be corrected at once," said Chairman Good.

The bill authorizes the appointment by the President of a director of bureau of the budget at a salary of $10,000 a year, and an assistant director of $7500 a year. No personnel appointed by the President shall be paid a salary in excess of $5000 per year, and not more than three persons appointed by him shall be paid a salary at that rate. All employees in the bureau, whose compensation is less than $500 per year, are to be appointed from lists of eligibles furnished by the Civil Service Commission. This bureau shall make a careful study of all estimates of appropriations submitted by the executive departments and various independent bureaus and report to the President its conclusions. The executive departments now submit their estimates to the Secretary of the Treasury.

PRESENTED TO CONGRESS.

The President shall transmit the budget to Congress on the first day of each regular session after the 1st of December, 1919; that the budget shall contain balanced statements of the revenues and expenditures of the government for the current year, and of the resources and liabilities of the treasury at the close of the year, and also the estimates of the revenue and expenditures of the government for the ensuing fiscal year and how, in his opinion, these needs should be met.

The President is to submit an alternative budget for the fiscal year ending June 30, 1922. Under this budget estimates would not be made in conformity with current appropriation bills, segregated according to departments, but would be consolidated and classified according to the nature of the requested appropriations to eliminate duplication of the proposed service. After June 30 next special estimates may be transmitted by the President, to provide for expenditures under any laws passed subsequently to the transmission of the regular estimate contained in the budget, and also for appropriations, which in his judgment, are necessary for the public service. No estimate or request for appropriations shall be submitted to Congress by any officer except by the President, unless at the request of either House of Congress or a committee of Congress.

CREATES NEW OFFICE.

Under the present fiscal plan Congress has no power of control over appropriations after they have once been made. To remedy this condition the bill creates an independent establishment known as the accounting department, to which would be transferred all the powers and duties now imposed by law on the controller of the treasury and the six auditors. At the head of this will be a controller-general of the United States and an assistant controller-general of the United States who shall be appointed by and with the advice and consent of the Senate. They shall hold office during good behavior, but may be removed only by a concurrent resolution of Congress on account of inefficiency, neglect of duty or malfeasance in office. They will be absolutely independent of the President in their decision.

The controller-general would be expected to criticise extravagance, duplications and inefficiency in executive departments. He could do this without fear of removal. The creation of this department will serve as a check, not only on unless expenditures, but will keep the bureau more keenly alive to a rigid performance of its duties and obligations. It has been urged as the most important forward step in the process of wise budgetary reforms.

"Life Income Free from Tax."

A deposit with the ÆTNA LIFE INSURANCE COMPANY of $5000 by a man aged 65 will produce a guaranteed annual income of $576.05. At age 70 the annual income is $692.50. At age 75 the annual income is $819.65 and at age 80 the annual income is $966. If you buy an annuity you will live longer. Convert your bonds and mortgages into cash and buy yourself an income for life free from all taxes. L. J. MUMA, Manager, Aetna Life Insurance Co., fourth floor, Merchants' National Bank Bldg., Los Angeles.—[Advertisement.]

Steamships

PACIFIC STEAMSHIP CO.
Ticket Office Cor 5th and Spring (Alexandria Hotel)
Telephones—Main 7581; Home 13538

SAN FRANCISCO
S.S. Governor Sails Thurs., Oct. 9.
S.S. Spokane Sails Sat., Oct. 11.
Fares—$12.50, $14.00 and $16.00.

SEATTLE-TACOMA
S.S. Governor Sails Thurs., Oct. 9.
S. S. President Sails Thurs., Oct. 16
Fares—$38, $39, $43 and $46.

SAN DIEGO
S.S. Presidents Sails Sun., Oct. 12.
S.S. Governor Sails Sun., Oct. 19.
$3.00 One Way—$5.00 Round Trip.

Berth and Meals Included

CPOS
SAILINGS RATES
QUEBEC—LIVERPOOL
Empress of France

	1st	2d	3d
Oct. 7	$170 up	$100 up	$43.75
Nov. 1.			

MONTREAL-LIVERPOOL
Minnedosa, Oct. 16, $100 up $62.50
Scandinavian Oct. 24, $95 up $1.25
MONTREAL-GLASGOW
Sicilian, Nov. 1, $95.00 up, $61.25
MONTREAL-HAVRE-LONDON
Tunisian, Oct. 10, $100 up $70.00
Grampian, Oct. 25, $100 up 70.00
MONTREAL-ANTWERP
Scotian, Oct. 23, $100 up, $70.00
Tunisian, Nov. 21, 100 up, 70.00
Calls Southampton Cabin, $95 up. Third class, $61.25

CANADIAN PACIFIC OCEAN SERVICES
Phone 64828, 605 S. Spring, Los Angeles.

WHITE STAR LINE
NEW YORK - LIVERPOOL
Celtic ...Oct. 25 | Baltic ...Nov. 15
N. Y.-CHERBOURG SOUTHAMPTON
Adriatic ..Oct. 25 | Lapland ..Nov. 8
White Star-Dominion Line
MONTREAL-QUEBEC LIVERPOOL
Canada..Oct. 22 | Megantic..Oct. 31
American Line
PHILADELPHIA - LIVERPOOL
Haverford ..... Nov. 11
Leyland Line
BOSTON - LIVERPOOL
Bohemian Oct. 23 | Winifredian Nov.5

Office, 20 Montgomery, San Francisco. Thos. Cook & Son, 315 S. Spring St., L. A. D. W. Ferguson, 232 S. Broadway, L. A.

HONOLULU
Suva, New Zealand, Australia
The Palatial Passenger Steamers
R.M.S. "NIAGARA." R.M.S. "MAKURA."
20,000 Tons 13,500 Tons
Sail from Vancouver, B. C.
For fares and sailings apply Can. Pac. Ry., 605 S. Spring St., L. A. or to Canadian-Australasian Royal Mail Line, 449 Seymour St., Vancouver, B. C.

San Francisco Hotels

HOTEL STEWART
SAN FRANCISCO
Geary Street, just off Union Square
Famous for good service, comfort and excellent cuisine at reasonable prices.
Rates from $1.75 a Day
Breakfast 40c and 75c. Lunch 60c; Sundays 75c. Dinner $1.25; Sundays $1.50.
Municipal Car line direct to door. Motor bus meets trains and steamers.

ISSUES WARNING OF CRIME WAVE.

Sheriff of Orange County to Take Extra Precautions.

Member of Lost Battalion Returns to Santa Ana.

State Highway to Receive Needed Repairs.

[LOCAL CORRESPONDENCE.]

SANTA ANA, Oct. 8.—Anticipating an unusually heavy crime wave during the next few months, Sheriff C. E. Jackson has issued a warning to local business firms, ranchers, and property owners in general to take measures for better protection for their property, from burglars. Jackson points to the recent theft of $550 worth of auto tires in Santa Ana and Tustin as evidence of his conclusions, and also from theft reports from other Southern California communities.

"It has been my experience that when we receive as many theft reports at the beginning of a winter as we have been receiving the past few weeks, it generally means that burglars and thieves will be active," said Jackson today. "I believe the officers of Southern California are going to have an unusually large amount of crime to cope with during the coming winter."

CAPT. HOLDERMAN HOME.

Capt. Nelson M. Holderman, bearing several scars of battle, but in good health, was shaking hands today with thousands of Santa Ana friends, having arrived home last night from a Texas army camp, where he has recently been stationed. He has not yet perfected his plans as to the future. He may return to the Regular Army and may remain here with his family.

Holderman was formerly regimental bugler of the Seventh California Infantry, and in the early part of the war commanded Company L of Santa Ana, first in the Seventh California and later in the One Hundred and Fortieth Infantry, which went overseas from Camp Kearny. He saw many days of service in France, and commanded a company of the famous "Lost Battalion," which was penned up for four days and nights in the Argonne Forest before being rescued. He came out of that engagement with a dozen wounds, and upon his recovery returned to the front lines, being gassed and sent to the hospital again. After the armistice he was an acting major in the army of occupation on the Rhine.

BUYS THEATER.

Purchase of a 1000-seat theater here by E. D. Yost, of Santa Ana from W. H. Clune, of Los Angeles was announced today, the consideration being approximately $60,000. The house was formerly conducted by the Clune interests, but has recently been under lease to L. A. Schlesinger, local show man, who has operated it three nights a week. Yost plans to reopen the theater, after thorough remodeling, as a popular-priced house, with shows every afternoon and evening, featuring moving pictures, vaudeville, and the big road shows, which come to Santa Ana.

NO ARMY AUTOS.

There are no army automobiles for sale at San Francisco. This is the word that comes to Mayor J. G. Mitchell, contradicting a report which had been widely circulated that a supply of automobiles was to be sold in the Bay City cheap. Several would-be purchasers requested information from the zone finance officer, through Mitchell, and under date of October 3 a letter came back, advising that no army cars were in stock at that time, but that Mitchell would be advised should any be received.

REPAIR HIGHWAY.

Here's some good news for Los Angeles-San Diego auto stage drivers and other autoists traveling on the State highway between these two coast points. East First street, Santa Ana, is to be smoothed up—immediately, with new paving in places where needed and an entirely new wearing surface. The work will cost $15,000 and has been decided upon by the City Council. There may be a slight delay in actual work while the grade is being re-established and legal formalities complied with. North Main and East Fourth streets, which are also in need of improvement, will be repaved in the near future just as soon as the attitude of the Pacific Electric, which has tracks upon these thoroughfares, can be definitely ascertained.

Examinations for United States census enumerators will be held in Orange county during the week beginning October 27, according to word received by Postmaster C. D. Overshiner from C. G. Rowan, census supervisor of San Diego, the tests to be open to all American citizens between the ages of 18 and 70. Probably three or four dozen enumerators will be employed in Orange county during the census taking, and 350 in the ninth census district, which includes Orange, Riverside, San Bernardino, San Diego, Imperial, Inyo and Mono counties.

CHAPTER OF LEGION RECEIVES CHARTER.

[LOCAL CORRESPONDENCE.]

CLAREMONT, Oct. 8.—With the receipt of a charter from the national headquarters of the American Legion, the Claremont Chapter, to be known as Keith Powell Post No. 78, has been formally established and officers elected for the ensuing year. Wheatley Palmer has been chosen permanent chairman of the post and John Sanford, secretary. Mr. Sanford left Tuesday for San Francisco to represent the local organization at the State convention of the American Legion, in session Wednesday, Thursday and Friday of this week.

Other officers chosen for the organization are John Brooks, treasurer, Rev. C. N. Hand, chaplain and Clarence Johnson, Edward Doll and Robert Hutchinson, vice-chairmen. The Executive Committee is composed of Coach Eugene Nixon, Lee Anderson, Bruce Wallace and Dr. Frank K. Piersol.

G.A.R. PICNIC-REUNION.

[LOCAL CORRESPONDENCE.]

HUNTINGTON BEACH, Oct. 8.—The beach here will be the scene on Friday, October 17, of the annual get-together, picnic-reunion of Orange county G.A.R. veterans and affiliated patriotic societies. This affair is looked forward to with great interest, for at this time the county commander of the G.A.R. is chosen. There will be a basket lunch at noon, with free coffee and beans. A. H. Thomas of Anaheim is now commander and A. B. Paul of Santa Ana is quartermaster.

Duck Stew for 5000 Elks.

[BY A. P. DAY WIRE.]

MARYSVILLE, Oct. 8. — Five thousand members of the Elks' lodge have been invited from all parts of the State to attend the duck stew to be given by the local lodge at the Skelton Grove, near Hammonton, Sunday, October 19. Fifty were expected from San Diego and 100 from Los Angeles.

EYES EXAMINED FREE
A good pair of Spherical Lenses in a suitable frame, for reading or distance. Special..... $2.50
DR. A. FRANK
OPTOMETRIST AND OPTICIAN
322 BRADBURY BUILDING, 304 SOUTH BROADWAY
Phone Broadway 6397. GUARANTEED SATISFACTION

On every lip—Cherry Flip

Big morsels of cherries and cream, blanketed with thick jackets of fragrant chocolate, chock full of chopped nuts. The biggest and best for—

Made by Bishop and Company 5¢

Some Pianos!

Two hundred and ten just sold city schools. Why? Bartlett Music Co., oldest firm, 44 years here. Must sell 210 more in October.

AUCTION
Friday, October 10th, 10:00 a.m.
1911 South Burlington Ave.
Regular weekly Auction Sale high-grade, medium and cheap furniture and furnishings.
Including most everything for the home or apartment.
We have in this sale as Specials to be sold at 2 p.m. Antique Beds, dressers, chairs, bric-a-brac; also large statuary in plaster and bronze "SERENITY"
Big out door performance at 12:45 p.m.
The following menu will be served at 11:59:
WM. FARE
PAIN AND BUERRE,
Gout, Fromage,
Feve de Cafe—Tourteau.
EVERYBODY "BIENVENUE" whether you buy or not.
"Remember the highest bidder takes the goods at all our sales regardless of the price."
Col. C. F. Calhoun, Auctioneer.
President L. A. Auctioneers' Assn.
KIRK S. CALHOUN, Cashier—21940

AUCTION
DRY GOODS
Ladies' and Gents' Furnishings.
Valuation about $15,000.
S. W. KOHN,
The Reliable Auctioneer,
SELLS TODAY
At 10 a.m., extra large and staple stock of above at 800 East 7th, corner Towne.
Phone Main 2655. Residence 28938.
Member L. A. Auctioneers' Ass'n.

THOS. B. CLARK
AUCTIONEER
Dealer Antique Furniture
911-913 South Hill Street
61907
Member L. A. Auctioneers' Assn.

H. B. NASH,
Auctioneer
We buy stocks of furniture; hotels or rooming-houses, for spot cash. Mortgages or debts assumed and paid or sell on commission. Phone South 2189.

AUCTION
RHOADES & RHOADES
Expert Live Stock Auctioneers
Ben A. Rhoades and Harold B. Rhoades, Sales conducted in all parts of California and adjoining States.
Offices:
1501-3-5 S. Main St., Los Angeles.
Phones: Pico 274—63079.

AUCTION SA
The Times is the official and exclusive Newspaper [illegible] Auctioneers' Association.

AUCTION
THURSDAY, OCTOBER
At 1425-27 West 24th St., at 10:00
We have removed for convenience of sale 15 homes of extra fine [illegible] partly of twin, Whittall, Anglo-Persian rugs, size 9x12, and [illegible] Brussels, pile and Axminster rugs, Reederaft, mahogany, [illegible] sanitary upholstered chairs, rockers, davenports, library and [illegible] can walnut bedroom suite, Adams period Circassian walnut [illegible] ple, fumed and golden oak and ivory dressers, chiffoniers, writing [illegible] and pedestal; brass, Vernis Martin, white enamel, steel beds, [illegible] robe and box couches, cotton, felt and silk floss mattresses, [illegible] Singer sewing machines, grandfather's clock, ladies' dress form, [illegible] 84-in. top 8-ft. pedestal extension tables, box leather slip seat [illegible] sive buffets and china closets with French plate mirror doors, [illegible] assorted sherbet and wine glasses, vases, Jardinieres, vitrines, [illegible] clocks and hall mirrors, white enamel side oven, 2 and 4-burner [illegible] steel ranges, refrigerators, 300 feet of ¾-in. garden hose, lawn [illegible] plements, dishes and cooking utensils. Dealers and everybody [illegible] we sell the goods.
LIBERTY AUCTION COMMISSION CO.
S. P. DIVVER, Auctioneer.
Phone 75556.
Don't fail to attend our big sale in South Pasadena, which will [illegible] tober 14, in the twenty hundred block on Fletcher Ave. For full [illegible] Sunday's paper of Oct. 12.

Paintings! Oriental Rugs!
THE FASTEST SELLING EVENT EVER HELD IN THIS [illegible]
Auction 801 South Hill
Read and heed the extraordinary opportunity offered
PAINTING AND ORIENTAL RUG BUYERS
This sale will create a selling sensation unequaled in the [illegible] auction.
Three hundred fine, high-grade oil paintings from the [illegible] most modern and old masters and in order to make [illegible] tractive, a consignment of about eighty-five Chinese and [illegible] be put on the altar of sacrifice for the money they will bring.
Collection On View All Day Tuesday, Oct. 7, Wednesday, Oct. 8
COME! Inspect This Beautiful Collection!
Auction Sale Starts Thursday, October 9, 11 a.m.
ANGELUS ART CO., J. W. Reed and J. W. Ring, Props.
C. H. O'Connor, Art Auctioneer,
801 South Hill St.—Opp. Hamburger's.

Auction Today
Exceptionally nice six-room modern Bungalow, [illegible]
827 W. 30TH PLACE.
THURSDAY, OCT. 9TH, 2 P. M.
This is a fine home, has all late style built-in features, and [illegible]
Satisfactory terms. Take S. Vermont car, get off at 30th St.
STROUSE & HULL, Auctioneers.
325 Story Bldg. 62705.

AUCTION.
Elegant vacant lot overlooking State Normal School, [illegible]
N. HOOVER ST., COR. HYPERION.
MONDAY, OCT. 13TH, 2 P. M.
Lot fronting 300 ft. on Hoover and 132 ft. on Hyperion. Fine [illegible] or home. Good neighborhood. Adjoining $15,000 residences. Take [illegible]
Take Temple through car, get off at Monroe st.
STROUSE & HULL, Auctioneers.

AUCTION.
EXTRAORDINARY—A $20,000 SALE
TUESDAY, OCTOBER 14TH, 10 A.M.
Model acre with beautiful new 9-room house, garage, etc. Also [illegible] pensive furniture outfit (by the piece;) Baby Grand piano, Victrola, [illegible] rugs, beautiful paintings. Best sale of the season. THE SHOW [illegible] Angeles and Venice. See Sunday Times for description.
STROUSE & HULL, Auctioneers. 62705.

AUCTION—TODAY, AT 10 A
At Salesrooms 1053-55 South Ma
W. DWIGHT HAMMOND, AUCTIONEER, will sell about 20 [illegible] tures, consisting of everything useful in a home. Solid [illegible] piano; large overstuffed tapestry parlor suites; fumed, Gothic [illegible] tables; davenport and brown mahogany davenport tables; [illegible] lamp stafts; gold lamp stafts; beautiful decorated silk shades; [illegible] rockers; leather rockers; imitation leather rockers; beautiful [illegible] sitters; ivory bedroom furniture; all brass beds; good springs; [illegible] casaba dresser; Circassian bed; birdseye maple dresser and chiffonier; [illegible] a-brac; grandfather's clock; fancy glassware; fancy cups and saucers; [illegible] white enamel breakfast set; round pedestal oak dining set (6ft. [illegible] round dining table with chairs; walnut chest of drawers [illegible] consignments are a quantity of furniture, left over from [illegible] which will be sold, these consisting of 7-piece mahogany, [illegible] style, parlor suite; a few lifetime fumed oak desks, 2 fumed [illegible] of Karpin rockers, upholstered in green mohair; two large [illegible] size silk floss mattresses in good condition; 10 oak tables; [illegible] sisting of sheets and blankets; other consignments of coal and [illegible] beds; odd springs and dressers; refrigerators; cooking utensils; [illegible] glass fish aquarium, etc. 1:30 PROMPT ON:
Rugs! Rugs! Rugs!
Consisting of lot of small rugs, carpet size Axminster, Tapestry, [illegible] few good Wilton rugs. Don't miss this sale. Dealer [illegible] served at noon.
W. DWIGHT HAMMOND, Auctioneer. 1053-55 South Main St.
Member of L. A. Auctioneers' Association.

Auction Tuesda
9:30 a.m. 3416-18 South [illegible]
100 rooms of furniture.
Entire fine furnishings of the Maryland Apartments.
Removed to our large sales room for convenience of sale. The [illegible] description of these fine goods. All will be sold in lots to suit, [illegible] serve on account of this big all-day sale; no other goods will be [illegible]
LARGEST AUCTION HOUSE in the city and [illegible]
KEMP & SON, Expert Auctioneers.
Secretary of L. A. Auctioneers' Ass'n.
When You Move Call KEMP'S TRANSFER. South [illegible]

AUCTION FRIDAY
1131 WALL STREET—AT 10
To close an estate. The entire contents of 6 rooms of furniture, [illegible] hogany case Fischer piano, with player attachment and [illegible] XVI, with records, mahogany case, pier glass, hall mirror, hall [illegible] 6-piece velour parlor suite, upholstered in red; couches, [illegible] about 100 yards of Wilton carpet, covering 4 rooms, good [illegible] of Body Brussels carpet; (like new, different patterns in each room) [illegible] curtains, round oak pedestal dining table with chairs, [illegible] chairs; stands, good Jewel gas range, coal and wood range, [illegible] oak bed, spring and mattress; 4-piece walnut bedroom suite, [illegible] of coal; big load of kindling; big gas tank, yard tools, pipes, [illegible] SENGER 1911 AUTOMOBILE IN GOOD RUNNING CONDITION; [illegible] RUBBERS. This is a closing estate sale, and every piece will be [illegible] without reserve to the highest bidder. Remember the date [illegible] at 10 a.m. prompt.
W. DWIGHT HAMMOND, Auctioneer. Phone 6[illegible]
Member of L. A. Auctioneers' Association.

AUCTION
Unclaimed Freight of the Los Angeles & Salt Lake Railroad at the Salt Lake Railroad Freight House, Shed C Myer and Aliso Sts. Thursday, Oct. 9th at 10 a.m.
Consisting of 7 cases Arm and Hammer Soda, 2 cases Pork and Beans, 1 case Salt, 1 case Cough Drops, 1 case Olive Oil, Gas Range, Coal Range, lot Copper Wash Boilers, Tubs, Coal Scuttles, Dishes, Chairs, Hides, cans Envelopes, lot Oil Cans, lot miscellaneous Canned Goods, Pulleys, Belding, Radiators, Tires, Cigarettes, Rubber Goods, Cement Paint, Fish, Clothing, Grease, Jello-Jell, Linseed Oil, Muriatic Acid, Pickles, Mucilage, Stock Food, Furniture, etc., etc.
THOS. B. CLARK, Auctioneer.

AUCTION
The Reliable Auction House.
Trade Mark Registered.
S. W. KOHN, Auctioneer.
SPOT CASH for Dry Goods, Shoes, Groceries, Furniture and Fixtures. Sales conducted everywhere. Before SELLING CALL on MR. HIGHEST PRICES PAID. 1407 S. Main st. Phones: Main 2655; Residence 28938.
Member L. A. Auctioneers' Ass'n.

...CTION SALES

...he official and exclusive Newspaper medium of the ...sociation.

...AUCTION
...THURSDAY, OCTOBER 9,
...5-27 West 24th St., at 10:00 a.m.

...for convenience of sale 15 homes of extra fine furnishings, ...Ispahan, Anglo-Persian rugs, size 9x12, old rose ...Axminster rugs, Reedcraft, mahogany, fumed oak and ...chairs, rockers, davenports, library and center tables, ...en suite, Adams period Circassian walnut, mahogany, ...den oak and ivory dressers, chiffoniers, writing desks, ...ce, Vernis Martin, white enamel, steel beds, springs, ...ches, cotton, felt and silk floss mattresses, feather beds, ...chines, grandfather's clock, ladies' dress form, nursery ...dental extension tables, box leather slip seat chairs to ...hina closets with French plate mirror backs, ...and wine glasses, vases, jardinieres, statues, oil paintings, ...irrors, white enamel side oven, 2 and 4-burner gas, ...erators, 300 feet of 5-in. garden hose, lawn mowers, ...and cooking utensils. Dealers and everybody invited.

LIBERTY AUCTION COMMISSION CO.
S. P. DIVVER, Auctioneer.

...ttend our big sale in South Pasadena, which will be ...wenty hundred block on Fletcher ave. For full particulars ...Oct. 12.

Paintings!
Oriental Rugs!
...TEST SELLING EVENT EVER HELD IN THIS CITY
Auction 801 South Hill
...nd and hold the extraordinary opportunity offered ...PAINTING AND ORIENTAL RUG BUYERS. ...create a selling sensation unequaled in the annals of ...auction.

...0 fine, high-grade oil paintings from the home of the ...and old masters and in order to make this sale ...signment of about eighty-five Chinese and Oriental ...altar of sacrifice for the money they will bring. ...on View All Day Tuesday, Oct. 7, Wednesday, Oct. 8. ...COME! Inspect This Beautiful Collection!
...uction Sale Starts Thursday, October 9, 11 a.m.
...ELLIS ART CO., J. W. Ellis and J. W. Riley, Props.
C. H. O'Connor, Art Auctioneer,
801 South Hill St.—Opp. Hamburger's.

...uction Today
...tionally nice six-room modern Bungalow, lot 50x135. ...507 W. 59TH PLACE. ...THURSDAY, OCT. 9TH, 2 P. M. ...e, has all tasty style built-in features, and must positively ...ery terms. Take S. Vermont car, get off at 54th Place.
STROUSE & HULL, Auctioneers.
325 Story Bldg. 02705.

AUCTION.
...t lot overlooking State Normal School. Splendidly ...N. HOOVER ST., COR. HYPERION. ...MONDAY, OCT. 13TH, 2 P. M. ...t. on Hoover and 142 ft. on Hyperion. Fine for ...ighborhood. Adjoining $14,000 residence. Terms can ...Take Temple through car, get off at N. Monroe st.
STROUSE & HULL, Auctioneers.

AUCTION.
EXTRAORDINARY—A $20,000 SALE.
TUESDAY, OCTOBER 14TH, 10 A.M.
...eautiful new 9-room house, garage, etc. Also a very ...rtfit (by the piece.) Baby Grand piano, Victrola, ...tings. Rare sale of the season. THE SHOW PLACE ...See Sunday Times for description.
STROUSE & HULL, Auctioneers. 02705.

...TION—TODAY, AT 10 A.M.
...esrooms 1053-55 South Main St.

...MOND, AUCTIONEER, will sell about 20 complete ...everything useful in a home. Solid ...fine tapestry parlor suites; forestry; Gothic ...and brown mahogany davenport tables; library ...lamp stands; beautiful decorated silk shades; ...ions; imitation leather rockers; beautiful ...n furniture; all brass beds; good springs; ...rsian bed, birdseye maple dresser and chiffonier; ...s clock; fancy glassware; fancy cups and ...fish set, round pedestal oak dining set (dark finish); ...with chairs; walnut chest of drawers (highboy); ...quantity of furniture, left over from the Auction ...those consisting of 7-piece mahogany, mohair ...a few lifetime fumed oak desks, 3 fumed oak ...upholstered in green mohair; two large green ...rooms in good condition; 10 oak tables; quantity of ...blankets, other consignments of coal and gas ranges, ...and dressers; refrigerators, cooking utensils; sewing ...etc. 1:30 PROMPT ON:

Rugs! Rugs! Rugs!

...small rugs, carpet size Axminster, Tapestry, Body ...rugs. Don't miss this sale. Dealers Welcome!

...AMMOND, Auctioneer. 1053-55 South Main St. ...Member of L. A. Auctioneers' Association.

...ction Tuesday
3416-18 South Main
100 rooms of furniture.
Entire fine furnishings of the
Maryland Apartments.

...ve sales room for convenience of sale. The Sunday ...the goods. All will be sold in lots to suit. All ...this big all-day sale; no other goods will be received.

AUCTION HOUSE in the city and house full.
KEMP & SON, Expert Auctioneers.
Secretary of L. A. Auctioneers' Ass'n.
...ou Move Call KEMP'S TRANSFER. South 1200.

...UCTION FRIDAY
...ALL STREET—AT 10 A.M.

The entire contents of 6 rooms of furniture, consisting ...piano, with player attachment and music; Victrola; ...mahogany case, pier glass, hall mirror, hall seat, ...gatelo, upholstered in red; couches, wicker settee, ...Wilton carpet, covering 4 rooms, good pattern; about ...yard; (like new, different patterns in each room); ...pedestal dining table with chairs; square kitchen ...several gas range, coal and wood range, wall clock, 2 ...mattress; 6-piece walnut bedroom suite, antique, ...bedding; big gas tank, yard tools, piano box; DISABLED ...AUTOMOBILE IN GOOD RUNNING CONDITION, ...a closing estate sale, and every piece sells, regardless ...to highest bidder. Remember the date, Friday, Oct. 10.

DWIGHT HAMMOND, Auctioneer. Phone 62515.
Member of L. A. Auctioneers' Association.

...TION
...Freight of ...eles & Salt ...ailroad ...the ...Railroad ...se, Shed C ...Aliso Sts. ...Oct. 9th ...a.m.
...ans Arm and Ham- ...Pork and Beans, 1 ...ough Irons, 1 case ...e Coal Range, lot ...n, Tubs, Coal Scut- ...Hides, cans En- ...-lot miscellaneous ...re, Sadding, Radia- ...ren, Rubber Goods, ...lothing, Grease, ...Oil, Mortsfid Acid, ...tock Food, Furni- ...K, Auctioneer.

...TION
...uction House. ...Registered. ...Auctioneer. ...Goods, Shoes, Gro- ...d Fixtures. Sales ...Before SELLING ...HIGHEST PRICES PAID. ...hones: Main 2626; ...tioneers' Ass'n.

HART and BALL
Los Angeles Furniture
AUCTIONEERS
Real Estate, Livestock, Merchandise, Furniture and Stocks
We buy, sell or EXCHANGE anything
sell on COMMISSION or BUY OUTRIGHT
1020 SO. FIGUEROA St.
Phone 62222

C. H. O'CONNOR
General Auctioneer
and Appraiser.
Sales Conducted Anywhere, Anytime.
Satisfactory, for best results, Phone West 6222.

Arthur J. Kerr
Art Goods
AUCTION
CONSIGNMENTS SOLICITED
828 South Hill St.

W. Dwight Hammond
General Auctioneer,
...St., Near 11th. Office ...tion house in South ...in every ads and stand ...Watch my ads and attend ...Cash advanced on consignments. ...all information and terms. ...L. A. Auctioneers' Ass'n.

Cornetists—Attention!

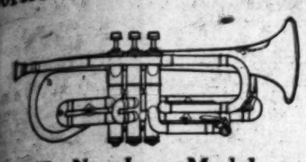

The New Long Model
HOLTON-CLARKE CORNET
Is Now Being Demonstrated.
Come In And Try It Out.

HOLTON BAND Instruments Special Prices and Terms to Bands and Lodges

The excellence of the Holton-Clarke cornet is known to all professional and many amateur cornetists. The new Holton-Clarke long model cornet possesses all the dominant features of the regular models and has an additional length of fully three inches, making it much easier to play and providing many of the essentials of the trumpet. The new long model will easily do the work of a trumpet.

Watt Music Co.
622 So. Broadway
Write for Anything Musical

Acme STORES

The neighborhood Acmes do *more* than supply *splendidly* the things needed for the table.

At the Acmes the relation of buyer and seller is one of friendliness and confidence; you soon know the attendants, and they, you. They learn your preferences; know the young- ...you send on buying errands, and serve *willingly, cheerfully, intelligently.*

Supplying groceries brings Acme folks in almost daily contact with the people of the neighborhood; helps you to get acquainted.

If a can or package of any product falls short of its usual good quality, there's your Acme, *near*, ready to make good, *instantly.*

—so why go down town?
—what's the advantage?
—surely not of price, or grocery quality, or convenience!

—be glad you have an Acme near you.

The House of Stetson

...Logan Says:

This is Hat Logan "Meet Me Bareheaded"

...ed on something ...and Broadway today, ...do you think it was ...simply dumped me over? ...RING TO TIE A ... ...ings are as useless ... ...clocks in Ojai. ...THINGS HAVE ... ...hed on Broadway ...to buy his hay ...and cultivators ...hot nowadays ...are served" ...Logan's Hat Shop ...knows he is safe. ...as we sell. ...much more ...pretty well, too, ...of business here.

...LOGAN

...Established 17 Years

628 So. Broadway
The Orpheum is Next Door.

PUBLIC GROUP INDUSTRY PROD.

Abandon Waiting Attitude and Demand Action.

Showdown in President's Conference Today.

Farmers to Demand National Agricultural Policy.

[BY A. P. NIGHT WIRE.]

WASHINGTON, Oct. 8.—After three days spent in organization, the industrial conference called by President Wilson will come to a showdown tomorrow on the business to be transacted.

Only a brief session was held today, adjournment being taken to permit the groups representing capital, labor and the public to formulate such suggestions and proposals as they wish to submit for consideration. None was ready for submission today except the preamble of a resolution to be introduced by Charles S. Barrett of Georgia, representing the farmers' union. The resolution will demand a comprehensive national agricultural policy. The preamble asserted the farmers were not being given due consideration in the present conference and the failure of any attempt to settle national questions without the consent of the agricultural element of the population was predicted.

Apparently with an agreed unanimity of action not otherwise characterizing the deliberations, the three groups refused to discuss specifically what was under discussion or what would be presented to the conference. Each group was understood to be ready with definite proposals on industrial problems affecting domestic peace, the labor group especially having a complete programme already formulated, it was reported, but each seemingly was waiting to see what the others were going to do before showing its own hand.

PUBLIC GROUP ACTS.

From the public group came the authoritative intimation that the members representing the "innocent bystanders" in the war between capital and labor were prepared to abandon the attitude of watchful waiting and benevolent neutrality which they at first thought was their best policy. Not only were several concrete proposals said to be in the making, but the group sent to the Shipping Board for documents dealing with the American and English shipyards' arrangements for adjusting wages and forestalling strikes by means of permanent committees constantly considering grievances likely to cause industrial disruption. The opinion is growing that the public group, led by Bernard M. Baruch as chairman, will not rest until the right and left divisions of the conference accept some forward-looking proposal to allay unrest and maintain steady production.

Labor proposals are considered certain to include reaffirmation of the right of collective bargaining and of the strike, the principle of the eight-hour day and perhaps the more advanced suggestions for profit-sharing and participation in industrial control. Capital already has indicated its stand in a resolution by Frederick P. Fish of Boston, declaring the good of the country to be paramount to the interests of any one group and asserting the present need to be increased production, adequate wages and a just return on capital.

LOOK FOR RESULTS.

Whatever is done by the conference, and everybody, including the permanent chairman, Secretary Lane, expresses confidence that real results will be forthcoming, seems likely to be a compromise under the voting rules.

Magnus W. Alexander, managing director of the National Industrial Conference Board, which is represented in the conference by five delegates, tonight issued the following statement:

"The employer group was disappointed because no programme had been prepared so that the industrial conference might proceed at once to business. Its members, however, were glad to avail themselves of the day in order to enter into earnest discussion of leading industrial issues for the crystallization and clear definition of their own thought in order that they may be better prepared to act upon these issues."

The conference adopted unanimously today a recommendation of the committee of fifteen that alternates would be accepted when appointed by the original power appointing the delegate. Under this ruling, delegates who have important business engagements in the next two or three days will be able to keep them. Many, however, are canceling engagements.

STEERING COMMITTEE.

The committee of fifteen, which is the steering committee of the conference, announced the election of Thomas L. Chadbourne of New York as chairman and Frank Morrison of Washington, and John L. Raskob of Wilmington, as secretaries.

Group chairmen were announced as follows:

Harry A. Wheeler of Chicago employers; Bernard M. Baruch of New York, public, and Samuel Gompers of Washington, organized labor.

While the conference is in adjournment the special delegates will hold group meetings.

Gavin McNab of San Francisco again protested against adjournment.

"I am in favor of direct action," he said, with a laugh, "and I am opposed to adjourning again, but if adjournment is necessary to get action under these rules, then I will second the motion."

"He ought to join the I.W.W.," retorted Samuel Gompers, president of the American Federation of Labor, bristling at the mention of "direct action," which in radical parlance means violence.

Charles A. Betzler, a national figure in the Grand Lodge of Elks, said to his wife as they were leaving Clune's Auditorium after seeing "Broken Blossoms." "Griffith is an intellectual giant, whose waves touch all the shores of thought."—[Advertisement.

Salome vs. Shenandoah.

BOOK WILL TELL MEXICO'S EVIL.

(Continued from First Page.)

ing the light on the shameful years, during which his government and fellow-countrymen had been subjected to indignity and outrages."

One circumstance that caused him to resign, he said, was Mr. Fletcher's recent hailing before the Senatorial committee, which he characterized as both "unfair and absurd."

Mr. Fletcher, he said, came through the ordeal well only because he is a finished diplomat and because of the "indulgence of his questioners."

The former Consul-General explained that by "friendly and unfriendly acts," on the part of the Mexican government, he did not mean casual actions arising from racial antipathy, but a systematic policy of estrangement. He charged that efforts were being made by the Carranza administration to capitalize hatred against the United States and that this included distortion of friendly American motives, the suppression of facts by news censorship, the expulsion of patriotic Americans who had lived in Mexico as long as thirty years, and the "extraordinary breach of international courtesy," in publishing an unanswered diplomatic note with the deliberate intention of counteracting President Wilson's friendly speech made to visiting Mexican newspaper men. The present regime, he said, was endeavoring to "counteract at all costs any symptoms of good will toward the United States."

Mr. Chamberlain insisted that conditions in Mexico were "worse than the news reports indicate." He cited the case of a train carrying eighty leading citizens of Mexico City being held up by bandits in the suburbs of Puebla, the industrial capital of the country, of the coaches being burned and the ousted occupants, men, women and children, "driven like cattle for forty miles" by the robbers and then turned loose to wander in delirium to their homes.

While chaotic conditions obtain in Mexico, Mr. Chamberlain said, he was of the opinion that the situation was not hopeless. He said he had a possible "solution" to the problem, but that it would not "countenance recognition by the United States, of any dominant class in Mexico, for that class is universally corrupt."

WAR TAXES TO STAY ON FILMS.

OPPOSITION TO REMOVAL OR REDUCTION IS VOICED IN WASHINGTON.

[BY A. P. NIGHT WIRE.]

WASHINGTON, Oct. 7.—Opposition to the repeal of war taxes in the motion-picture industry seemed practically unanimous among House Ways and Means Committee men who today heard appeals for removal or reduction of levies from representatives of the industry. Views of the committeemen were expressed in questions asked of Charles C. Pettijohn, New York, and Charles Hospe, Jersey City, who sought the changes in the revenue law.

Decreased attendance at "movie" shows during the last few months was blamed upon admission taxes by Mr. Pettijohn and Mr. Hospe, but Chairman Fordney and Representative Longworth of Ohio took issue with them, asserting the blame rests with the theater owners "who have caught the profiteering habit" and increased admission prices.

"Three taxes are levied against the motion-picture business," declared Pettijohn. "One is the 10 per cent. tax on admissions; another is 5 per cent. on films that owners must pay, and the third is the graduated taxes on seating capacity that theater owners pay."

STRIKE IN VANCOUVER SHIPYARDS IS SETTLED.

[BY A. P. DAY WIRE.]

PORTLAND (Or.) Oct. 8.—Except for the matter of putting the vote, the strike of more than 3000 employees in the wood and steel shipyards of the G. M. Standifer Construction Corporation at Vancouver, Wash., was settled at a conference yesterday between representatives of the corporation and of the metal trades council.

An agreement was reached whereby the Standifer company will pay the difference between the old Macy agreement and the new agreement adopted September 7 providing for an increase of 8 cents an hour and the establishment of a forty-four-hour week. The increase will be paid in full when the Emergency Fleet Corporation settles with the company.

MATINEE IDEA POPULAR.

The policy of giving daily matinees has proved very popular at the De Luxe. Commencing the first of this month the plan was inaugurated and the response was immediate. Of late many picnic parties who go to Westlake Park for the day, take in the show during the day's festivities.

WORLD'S GREATEST SHOE VALUE

Young's
Shoes for Men

$6.50 — 216 W. FOURTH ST. 147 W. FIFTH ST.
$7.50 — TITLE INS. BLDG. 815 W. SIXTH ST. MAYWARE HOTEL.
$8.50 — 424 S. BROADWAY. 514 S. BROADWAY.

Wholesale piano prices going up. Retail prices away down at Bartlett Music Co., 410 West Seventh. Our object: To sell 210 pianos again in October.

CHICAGO TO GET G.O.P. MEETING?

(Continued from First Page.)

ager of the Wood movement, cared to make a statement only upon one point and that involved the rumored activities in Illinois in behalf of Gen. Wood.

"No effort will be made to secure delegates in Illinois for Gen. Wood," Mr. King said. "The Wood management recognizes the indelicacy, perhaps, of entering the home State of Gov. Lowden. It may be stated with full authority that Gen. Wood's friends will not attempt, either to have the general's name presented as a candidate for the Presidential preference vote in April, nor to secure the election of district delegates pledged to Gen. Wood."

MAY QUIT ARMY.

On everything else that transpired behind the conference doors, no statement was forthcoming. From sources other than Mr. King, the information came that the issue of Gen. Wood's withdrawal from the army, pending the action of the national convention next June, is a question of pressing importance, and that there is class division within the Wood camp as to what ought to be the decision.

It will not be surprising to closely-informed politicians in the national game if a determination is reached before the end of October, particularly if the troubles at Gary and at other spots within the Central Department of the army are disposed of by that time.

That the big fight for delegates is now reaching the substantial stage became apparent when the men from the midwestern States who had been sent for began arriving at Mr. King's rooms. From several quarters it was learned that the word was given out to start operation without delay in Gen. Wood's behalf. This means, apparently, that his name will be entered as a candidate in most, if not all, of the primary States.

LOWDEN BOOM LAUNCHED.

[BY A. P. NIGHT WIRE.]

SPRINGFIELD (Ill.) Oct. 8.—Elective State officers met here late today and organized the "Illinois Lowden campaign committee," the purpose of which will be to nominate Gov. Frank O. Lowden for President.

Morgenthau Decorated by France.

[BY CABLE AND ASSOCIATED PRESS.]

PARIS, October 7.—Capt. Andre Tardieu, representing President Poincare, today decorated Henry Morgenthau, former American Ambassador to Turkey, and head of the mission to Poland, as grand officer of the Legion of Honor, in recognition of his services to France before and during the war.

English Degree for Admiral Sims.

[BY CABLE AND ASSOCIATED PRESS.]

LONDON, Tuesday, Oct. 7.—Cambridge University will confer honorary degrees on a number of prominent men. These include King Victor Emmanuel of Italy, Rear-Admiral William S. Sims (U.S.N.,) Admiral John R. Jellicoe and Field Marshal Allenby.

Income for Life.

Our Income Policy will provide you a monthly income from age 60 during life; a monthly income if totally disabled before age 60, and your beneficiary a monthly income for life when you die. Company, Massachusetts Mutual. In business nearly 70 years. Purely mutual—no stockholders—which means insurance at cost. Consult F. E. McMillen, manager, Trust and Savings Building, 20 years' insurance experience—valuable insurance advice.—[Advertisement.

Dobbs & Co. Fifth Avenue, New York

Dobbs Hats

On Fifth Avenue, New York, a Dobbs Hat is noticeable only because of its harmony with the individuality of the wearer. It is the finishing touch of correct dress.

Exclusive Representatives
Crocker & Quigley Inc.
429 WEST SEVENTH ST.

TIRE BARGAINS

To make room for new stock of
Bergougnan Tires
We are closing out
Delion Tires

These tires are all new, first class and guaranteed, and are offered at the following prices:

SIZE		PLAIN	NON-SKID
30x3	Clin.	$11.20	$13.40
30x3½	Clin.	13.60	16.75
32x3½	Q. D.	13.30	14.00
31x4	S. S.	17.00	20.00
32x4	Q. D.	18.50	22.25
33x4	Q. D.	19.25	23.35
34x4	Q. D.	20.00	24.00
32x4½	Q. D.	24.85	25.45
33x4½	Q. D.	25.00	26.00
34x4½	Q. D.	25.50	27.00
35x4½	Q. D.	27.75	29.00
36x4½	Q. D.	28.00	32.00
35x5	Q. D.	31.50	35.50
36x5	Q. D.	32.00	36.00

Saturday Noon, October 11th, Will be the Last Day
ONLY THREE DAYS MORE

Other Types and Sizes at Greatly Reduced Prices

Haldeman Tire Co.
839-41 So. Los Angeles St.

California Wills No. 6

Joint Will—

Ask your Lawyer

A JOINT or Mutual Will is valid under the laws of California. Husband and wife sometimes make a Joint Will. Such Wills must be drawn and executed like any other Will.

It is usually considered preferable for both husband and wife to make separate Wills. These may be of similar effect.

An attorney's counsel is of value in drawing a Will.

This Bank acts as Executor of Wills and Administrator of Estates

Trust Department—

[Established 1890]

Guaranty TRUST & SAVINGS Bank

SAVINGS, TRUST, COMMERCIAL

SPRING AND SEVENTH STS. N.W. CORNER

Harbor Branch at San Pedro

TRAINING IN PHOTOPLAY WRITING

Develop Your Natural Creative Gifts — Read How This New Art Can Be Easily Mastered

THE public is clamoring for better motion pictures. Producers are frantically searching the country for new plays. Thousands of new stories are required each year by the various producers—more than all the big fiction magazines publish in two years!

The motion picture has brought forth a new and more direct language—a language of scenic expression and action. Unfortunately, few people have been given an opportunity to learn this new language because producers hitherto offered no means outside the studios for practical training in photoplay writing. This has resulted in a story famine so serious as to threaten the future stability of the country's fifth largest industry.

Talented men and women must be found and trained for this new work at any cost. They must be taught to think and write in this new language if the screen is to secure the fresh plot material it demands.

The Palmer Photoplay Corporation was founded one year ago to meet this demand. In that short time we have become the foremost clearing-house for original film-story material. Many of our students have sold their plays through us, some for as high as $1000. A number already have taken scenario positions in the studios. Producers are continually calling on us for plays written by writers who have trained themselves through us.

The Palmer Plan of Photoplay Writing offers to men and women of creative ability a real short-cut to the name and fame and money rewards this fascinating profession brings. You can now obtain this training in your own home during your spare time. Our money-back guarantee is proof of our confidence to train you successfully.

If you have good ideas for screen plays and would like to know how we can help you develop and sell them, for top prices, mail the coupon below or call personally for full information.

CECIL B. DE MILLE, Director-General Famous Players-Lasky Corp'n., says: "I have no doubt that the amateur creative mind can be trained and developed under proper guidance and competent teachers. From what I have seen and heard of the Palmer Plan, I regard it as probably the most effectual method now in existence for developing the amateur creative mind."

LOIS WEBER, Famous Producer, Director and Author, says: "It is with satisfaction that I learn of your extensive, intelligent and thorough preparation to supply the great need of photoplays. Please be assured of my hearty co-operation and support, and submit for my consideration any material you have that you believe would interest me."

PALMER PHOTOPLAY CORPORATION,
562 L. W. Mellman Bldg., Los Angeles, Cal.

Please mail to me without cost or obligation on my part, your Illustrated Booklet, "The Secret of Successful Photoplay Writing," with special announcement containing autographed letters from leading producers, stars, directors and editors. Also full details regarding your Advisory Bureau and Manuscript Sales Department.

Name .....

Address .....

How Much Tobacco Will My Heart Stand?

A Question Vital to Every Man Who Smokes or Chews

IT MAY COST A PRECIOUS LIFE TO FIND OUT BY EXPERIMENT.

The heart of every user of tobacco bears a double burden. It does its allotted task and then fights nicotine for supremacy. As long as the heart wins he lives; when it loses he dies, but before the final victory of nicotine you pass through many stages of decline and decay and suffer many pangs. Hearts are like human beings—some are stronger than others, therefore some hearts will stand more tobacco than others, but there is a limit to what any heart can stand. The man who puts this additional strain on his heart a dozen times a day by smoking cigarettes, a pipe or cigars—or chewing tobacco—is taking a madman's chance with health and life to lose and nothing to win but the chance that he may not lose them. To is indulging in a costly habit at the expense of precious health. Ask any doctor anywhere, and he will tell you that using tobacco is injurious and that it is far better to quit the habit than to experiment to find how much tobacco your heart will stand without serious results.

But the thought of quitting is unpleasant to most men—even to those who know that tobacco injures them—and to really quit takes more will power than they have and causes more suffering than they can voluntarily endure.

To quit the habit make it easy for yourself by getting Nicotol tablets and taking them as directed. The habit really quits you and its departure is a pleasure equal to its indulgence.

If you want to know how much easier it is to quit the habit with Nicotol than without it, go twenty-four hours without tobacco and note what an effort it costs you, then begin using it as usual and take Nicotol tablets. At the end of a week discontinue smoking or chewing for a day and it is probable you will have no desire to resume. At least your desire will be greatly diminished and another week or two should make it not only possible, but a pleasure, to quit.

NOTE Dr. Connor, formerly of Johns Hopkins Hospital, under whose advice Nicotol has often been used, said when this statement was shown to him. "I have known Nicotol to conquer the tobacco habit in less than ten days' time and I can therefore recommend it highly." When the doctor's statement was shown to one of our leading druggists he said: "Nicotol is truly a wonderful remedy for the tobacco habit, way ahead of anything we have ever sold before. We are authorized by the manufacturers to refund the money to every dissatisfied customer and we would not permit the use of our name unless the remedy possessed unusual merit." Nicotol is sold in this city under an ironclad money-back guarantee by all up-to-date druggists, including all the Sun, the Logan and the Chambers Drug Stores.

CRESCENT MILK

PASTEURIZED IN THE BOTTLE

Each Bottle sealed with a sanitary metal cap.

BARNES MUSIC CO.

231-233 South Broadway

OUTLINES NEEDS OF MEXICANS.

Yoekum Waits Peaceful Penetration, not Intervention.

Believes Home Building Campaign is Best Method.

Warns of Menace of German Aggressions on South.

BY W. D. HORNADAY.
[STAFF CORRESPONDENCE.]

AUSTIN (Tex.) Oct. 8.—B. F. Yoakum of 71 Broadway, New York City, former chairman of the Executive Committee of the Frisco Railroad, has just written a letter to Gov. Hobby, in which he expresses regret over the Governor's recent declaration in favor of intervention in Mexico. The fact that Mr. Yoakum has made a study of political and industrial affairs of Mexico for many years and that he, at one time, had plans considerably advanced for constructing a railroad from Matamoros down the gulf coast to Tampico makes what he has to say in regard to Mexico at this time of unusual interest. It is said that his opposition to intervention reflects the sentiment of practically all American business men who are well informed as to the real situation in Mexico. He says in his letter to Gov. Hobby:

"There has been a widely-spread propaganda against Mexico, with a view of forcing military invasion of that country by the United States. Our armies could march into Mexico City and take possession of the capital in six months, as other foreign invaders have been able to do, but that is not whipping the Mexicans. It only establishes a temporary power. They won't stay whipped.

DEVELOPMENT PROBLEM.

"To do justice and give substantial aid to an unfortunate people that have been exploited for four centuries is a problem of development to be accomplished through a broad constructive policy, tempered with humanitarian principles. By this course far more can be accomplished in a few years than fifty years of war and military power.

"We should not fail in every way possible to establish the most cordial relations and aid the upbuilding of the republic of Mexico to the highest standard of citizenship in agriculture, manufacturing and mining, thereby consructing the most powerful fortification possible for this nation's defense, besides aiding a neighboring nation of willing workers—if given a chance.

"With Mexico unfriendly to us, a strong assault by any foreign foe will not come entirely from the high seas, but through Mexico, if we fail to appreciate and treat with justifiable consideration the people south of the Rio Grande. Our Mexican policy can be so shaped as to either make that republic our greatest protection for the future or our greatest menace in the maintenance of our supremacy on the Western Hemisphere.

GERMAN MENACE.

"Germany is now aiding her citizens to buy homes in the richest agricultural sections of Mexico. These German communities can become a troublesome and dangerous power if this country allows itself to be influenced by designing nations to enter war with Mexico. Japan, also, is acquiring property in Mexico and getting a foothold wherever possible.

"Uppermost in the minds of the Mexicans during all their wars has been a cry for lands. To help the Mexican people in home and factory building under existing conditions in Mexico is faced with difficulties, but not insurmontable. I do not mean in too large a way in the beginning, but gradually under a well-matured plan applicable to the situation, and without too much friction with the characteristics of the Mexican nature.

"Every class of Mexicans are tired of war and will welcome a start for peaceful conditions. The intellectual class, the business people and the masses of the laboring class would all welcome a co-operative plan to establish a farm, home and factory development in a zone where life and property and the products of the farm and labor could not be molested.

FAITH IN AMERICA.

"With confidence established in the belief that the United States was in good faith earnestly at work to restore peace by peaceful means, helping the poorer classes to own their homes and educate their children in educational and industrial occupations, thousands would find their way to the protected section of the country.

"South of Matamoros there are millions of rich acres awaiting the plow and home builders.

"Picture fifty years of upbuilding Mexico as our friendly ally as against years of destructive war to conquer. What is needed is a broad, constructive policy, promulgated through a big plan of empire building in co-operation with the people of Mexico, which country, with the addition of its petroleum wealth, now forms the richest country in the world on an area basis

"The Mexicans do not expect charity. Every dollar could be well secured and used for home building under the slogan — "A Mexican home-building plan for Mexicans." The beginning of upbuilding Mexico under existing conditions should be in a restricted territory until order is definitely restored throughout the republic, and under a definite understanding, one that must be respected for the protection of all classes within its limits. Such a plan to permanently solve the future of Mexico would not be as spectacular as a military invasion, but no faction of Mexico—military or political—could withstand the pressure in favor of a big, constructive plan promulgated to develop their natural resources in the aid of its masses.

MINIMIZES MURDERS.

"It is true, my dear Governor, as you have stated, there have been murders and outrages committed by bandit Mexicans within the last eight years, but regardless of border and organized bandit disturbances our future relations with Mexico possess far more important questions from a national standpoint than the temporary border trouble that we are now experiencing. No obstacle should be allowed to prevent the construction of a foundation so substantial between this country and Mexico that will retard its development and advancement with our aid and encouragement, and one that will so cement the relations of the two countries that no influence or intrigue by other countries can disturb our friendly and co-operative relations. Both countries desire and need mutual commercial relations and the closest co-operation in the development of the resources of that country.

BENEFIT TO TEXAS.

"With a border line of over 400 miles between Texas and Mexico, the richest in natural resources of all countries, I am sure that you will agree with me that no State of the United States will be as greatly benefited as our State when Mexico is restored to peace and reaches her zenith of development. In my opinion, when it does start, its development will be as rapid as that of any country in the world.

"Let us remember the words so truthfully spoken by the Mexican lawyer patriot, Benito Juarez: 'Respect for rights of others is peace.'

"There is no one in a better position to formulate and encourage a plan to develop Mexico and cement cordial relations with that government than yourself, and I shall be glad in every way possible to do anything I can to advance such a movement."

TO AIR WAR ROMANCE.

Poet and Pretty French Nursemaid to Figure in Separation Action.

[EXCLUSIVE DISPATCH.]

CHICAGO, Oct. 8.—Yvonne Normand, a beautiful French girl, former nursemaid in the family of Robert Bowman Peck, wealthy poet and art fancier, will figure prominently in the separate maintenance suit of Peck's wife, in the Circuit Court in a few weeks, when the case is due to come up for hearing.

Miss Normand, according to depositions filed in the clerk's office, ruled the heart of Peck, while the latter and his wife, Mrs. Florence Reid Peck, lived in London during portions of the period when one-half of Europe was at war with the other half. Here and there in the testimony of the deponents are evidences that the activities of characters figuring in the case were affected by the anticipation of German air raids.

Both Peck and Miss Normand were warned by Scotland Yard detectives to return to their respective countries, according to a statement alleged to have been made by Peck to one of the deponents, Idaline Carpenter New, a former governess in the Peck home in London. No reason was offered by her for this warning.

Peck is owner of 800 shares of stock in the Bowman Dairy Company of this city, is a brother of David B. Peck, vice-president of that company, and is author of a volume of poems, entitled "Perceptions," published in London. According to Miss New, he would go to his room, throw open the window, and shout out that he was the greatest poet in the world. Both Miss New and Nan Katherine Buckley, another nurse employed in the Peck home, testified that Peck was an habitual drinker of intoxicants.

Mrs. Peck resides at the Plaza Hotel here. The principal charge on which she bases her plea for separate maintenance is the alleged habitual intoxication of her husband. His income is said to be $25,000 a year. Early this year he was ordered by Judge Brothers to pay his wife $650 a month temporary alimony.

PREMIER DENOUNCES BRITISH RAIL UNIONS.

BRANDS RECENT STRIKE AS PRUSSIANISM AND EFFORT TO HOLD UP COUNTRY.

[BY CABLE AND ASSOCIATED PRESS.]

LONDON, Oct. 8.—Premier Lloyd George surprised his countrymen, as he frequently does, by denouncing the railway men's strike as "Prussianism" and "another effort to hold up the community and strangle it into submission," at the Lord Mayor's Mansion House luncheon in honor of Field Marshal Allenby yesterday.

"The nation means to be master in her own house," Mr. Lloyd George declared, "a just master, a fair master, a generous master, but always master in her own house."

This was naturally accepted as a proclamation of the Premier's view that the government won a victory over the strikers.

The general interpretation of this speech is that the Premier has broken with labor unions and wants to draw to his support the middle classes, who apparently tended to troop away from him as a result of the recent fierce campaign upon alleged governmental extravagance.

BRITISH STEAMER GOES DOWN, CREW IS SAVED.

[BY A. P. DAY WIRE.]

HALIFAX (N. S.) Oct. 8.—The British steamer Sizergh Castle has been sunk at sea, according to a wireless message received today by the marine department's agent from the American steamer Afel. The Afel reports that she has taken the crew of the British steamer on board.

The Sizergh Castle was bound for Antwerp from Norfolk

CALIFORNIA POOH BAH OUTRIVALS MIKADO'S.

[BY A. P. CORRESPONDENCE.]

SANTA MARIA, Oct. 8.—A. C. Ramsey, city marshal of Santa Maria, is believed to hold more official positions than any other man in California. He is also constable of this township; deputy Sheriff of Santa Barbara county; deputy sheriff of Orange county; deputy sheriff of San Bernardino county deputy sheriff of Riverside county; deputy sheriff of Los Angeles county; deputy sheriff of San Diego county; deputy sheriff of Imperial county and a special agent for the Board of Underwriters

Accept judgment city schools. 210 pianos were bought from Bartlett Music Co., 410 West Seventh. Buys your there. Great sale now on!

STRIKE BAN IS DUE TO UNIONS.

Cummins Railroad Bill Carries Severe Penalties.

To be Reported Out Next Week; is Assured Passage.

Brotherhoods Warned of Results of Demands.

BY ARTHUR SEARS HENNING.
[EXCLUSIVE DISPATCH.]

WASHINGTON, Oct. 8.—There is to be a showdown in Congress on the question of compulsory arbitration and of the right of organized labor to strike without consideration of the public welfare.

This was made certain today, when Senator Cummins of Iowa announced that the Senate Committee on Interstate Commerce, of which he is chairman, will recommend next week the passage of the Cummins railroad bill, including the provisions prohibiting strikes and lockouts in the transportation systems of the country.

The bill will be amended in some particulars, but its general outlines will be preserved in every respect. The anti-strike provisions are to be changed to correct phraseology, but their effect will not be altered.

Senator Cummins expressed confidence today that the Senate would ratify the recommendation of the committee with regard to the prevention of strikes and lockouts, despite the opposition of the American Federation of Labor and the railroad brotherhoods. He explained that the legislation should not be regarded in any sense as the forerunner of similar measures to prevent strikes or establish compulsory arbitration. The time had come, he said, when the interest of the public was so vitally concerned in the continuous operation of the railroads that legislation to prevent interruption of traffic by strikes or lockouts is absolutely imperative.

WARNED UNIONS.

The Senator said he had decided to advocate anti-strike legislation for railroad employees with considerable reluctance. He felt that it could not be put off longer in the case of the railroads. He viewed railroad employees as occupying a peculiar relation to the public welfare, considerably different from the position of employers in a purely private enterprise. The Adamson Act, he declared, convinced him that anti-strike legislation must inevitably result.

He opposed the Adamson law, he said, and warned the brotherhoods then if they pressed their demands anti-strike legislation must inevitably result.

The recommendation of the committee provides for the creation of a committee of wages and working conditions, empowered to fix wages of railroad employees and to decide all controversies arising between the employees and the corporations. The committee is to be composed of four representatives of the railroad corporations and four representatives of the railroad employees. Refusal to obey the decisions of the committee is made punishable by a fine of $500 and imprisonment for six months.

In the event of a deadlock of this committee the question at issue is to be referred to an appeal board of five members appointed by the President.

PENALTIES PROVIDED.

"If two or more persons," the bill provides, "enter into any combination or agreement with the intent substantially to hinder, restrain or prevent the movement of commodities or persons in interstate commerce; or enter into any combination or agreement which substantially hinders, restrains or prevents the movement of commodities or persons in interstate commerce, such persons so combining and agreeing shall be deemed guilty of conspiracy and shall be punished by a fine not exceeding $500 or by imprisonment not exceeding six months, or by both such fine and imprisonment; provided

"That nothing herein shall be taken to deny to any individual the right to quit his employment for any reason."

The anti-strike clauses of the bill are certain to produce considerable debate in the Senate. Some Senators will inquire how the government would proceed to enforce the law if the railroad employees should defy it and strike. Would it be possible to throw a million or more railroad employees into jail? Would it avail anything if only the strike leaders were jailed? And if 1,000,000 strikers were jailed, how would it be possible to find sufficient men to operate the roads.

Senator Thomas, Colorado, is determined to force the Senate on record on his resolution to repudiate the labor immunity clauses in the anti-trust legislation and to condemn the "closed shop."

SAGE TEA DANDY TO DARKEN HAIR

It's Grandmother's Recipe to Bring Back Color and Lustre to Hair.

You can turn gray, faded hair beautifully dark and lustrous almost over night if you'll get a bottle of "Wyeth's Sage and Sulphur Compound" at any drug store. Millions of bottles of this old famous sage Tea Recipe, improved by the addition of other ingredients, are sold annually, says a well-known druggist here, because it darkens the hair so naturally and evenly that no one can tell it has been applied.

Those whose hair is turning gray or becoming faded have a surprise awaiting them, because after one or two applications the gray hair vanishes and your locks become luxuriantly dark and beautiful.

This is the age of youth. Gray-haired, unattractive folks aren't wanted around, so get busy with Wyeth's Sage and Sulphur Compound tonight and you'll be delighted with your dark, handsome hair and your youthful appearance within a few

Hats with a Blue-ribbon Pedigree

Half a century's approval by American men is the proud record of John B. Stetson's hats. They have made their mark by constantly maintaining their standard of thoroughbred quality through several generations.

This same quality—which satisfied your grandfather—is embodied in the new shapes this Fall—here in greens—browns—grays.

Stetson beginning $7

The Home of Hart Schaffner & Marx Stylish Clothes

J.B. Silver

don't procrastinate -make your will now!

Millions are **wasted annually** in litigation over estates because

—Most people fail to make a Will.

—Thousands rely on old Wills that should be revised and reconstructed.

—Many Wills are not planned to meet future conditions.

—"Home-made" Wills very often fail to accomplish the purposes of the Testator.

—"Death-Bed" Wills are generally hastily prepared. They are often drawn when it is practically impossible for the maker to think clearly.

—The naming of private individuals instead of Trust Companies as Executors, Trustees and Guardians has been a prolific source of litigation.

—Have your Will drawn now by your lawyer and name Title Insurance & Trust Company as Executor. This is the safe, sensible, **proven way.**

TITLE INSURANCE and TRUST COMPANY
TITLE INSURANCE BUILDING
FIFTH AND SPRING STS.

THE OLDEST TRUST COMPANY IN THE SOUTHWEST
PAID-IN CAPITAL AND SURPLUS $2,600,000.00

Elgin and Waltham BRACELET WATCHES

From $18 up. MONTGOMERY BROS Broadway at 4th Street

...oval by
... proud
...tetson's
...de their
...aintain-
...f thor-
...hrough

...-which
...ather—
...e new
...ere in
...ys,

Stetson
beginning a
$7

...sted an-
...tion over

...nake a Will.
...ld Wills that
... and recon-

... planned to
...ns.

... very often
...e purposes of

...re generally
...ey are often
...ractically im-
...ker to think

...e individuals
...Companies as
...nd Guardians
...ource of liti-

...wn now by
...me Title In-
... Company as
...afe, sensible,

...NCE and
...MPANY

...ILDING
...D 6780
...N THE SOUTHWEST
...$600,000.00

...TO TAKE
... TO THE
...ATENTED
...TORAGE
...R HEATER
...UMMER-
...DAY AND
...ASILY UNDER
... IN OPER-
...T 12ST. ST.
... HEATER CO.
... He Knows"

...$18 up.
...MERY BROS
... 6th Street.

WILSON BETTER; TO END SILENCE.

Doctors He's Through with Rest Cure.

Conferences but Persons Can't be Found.

News from All Over World Continue to Arrive.

[BY A. P. NIGHT WIRE.]

WASHINGTON, Oct. 8.—Slow but steady progress over a period of days has brought such an improvement in President Wilson's condition that his physicians announced tonight that he was stronger than at any time since he was taken ill three days ago tonight.

Encouraged by the patient's progress, Rear-Admiral Grayson, the President's personal physician, left the White House at 10 o'clock tonight for a brief rest. Before leaving he announced that he would be within call at all times and that he would keep his attention on keeping his attendants as far as possible away from the President. Unless something of a surprising character should arise, it is the plan to continue the President to his room for the night and to insist that he take practically for a real rest.

The bulletin issued by Dr. Grayson at 10 o'clock tonight says:

"The President has passed a comfortable day, but there is no decided change in his condition."

Mrs. Wilson, who has been in constant attendance on the President during his illness, went for an automobile ride today for the first time since he was confined to bed.

Many messages of sympathy reached the White House today from the heads of nations, President Poincare of France, King George of England, King Albert of Belgium and the President of Colombia. Messages also came from the government of Armenia and Earl Curzon of England. The President was stronger today than at any time since he became ill two weeks ago, said an official bulletin issued today by Rear-Admiral Grayson and Drs. Stitt and Sterling Ruffin.

The bulletin follows:

"White House, October 8, 11:55 a.m.

"The President continues to improve slowly. He is stronger today than at any time since his illness began.

"GRAYSON,
"RUFFIN,
"STITT."

With the President's condition steadily improving his physicians are having their hands full to keep his attention away from the duties of his office. They say that for the present, however, the prohibition against work will be enforced unless some matter urgently requiring attention develops.

ASSERTS REST AT END.

The President has asked to see several persons, but neither Dr. Grayson, nor Secretary Tumulty has been able to locate any of them.

The President told them they showed a remarkable inability to find anyone he wanted to see, adding that so far as he was concerned the "campaign of silence" was at an end.

Messages from foreign capitals continued to reach the White House today. Among them was one from King George of England to Viscount Grey, the British Ambassador. It said:

"I am distressed to hear of the illness of the President, but trust you can give me reassuring reports of his condition."

King Albert of Belgium telegraphed from Chicago:

"Very glad to hear you are getting better from day to day. I send you heartfelt wishes for complete recovery."

ARMENIA IS SADDENED.

From the government of Armenia came this message:

"We have been very sad in learning of your illness and am thoroughly glad now to hear of your improvement. We, together with the Armenian nation, express our most sincere wishes for the speedy recovery of your health so precious to your glorious fatherland, humanity and Armenia."

The President of Colombia and the Minister of Foreign Relations cabled:

"We present to your excellency the expression of our sympathy and the wishes we make for your excellency's precious health."

Earl Curzon of Kedleston cabled Viscount Grey:

"The whole nation is watching with intense anxiety and concern the illness of the President. Please convey to the White House an expression of our earnest hope for a speedy and complete recovery."

The cablegram from President Poincare said:

"I want to renew to you, Mr. President, the wishes that I have already asked Mr. Jusserand to transmit to you. I have been very much grieved to learn that the long fatigue of the work in which you took so active a part in Paris, added to that which you imposed on yourself in the United States, have temporarily shaken your health. I form the warmest wishes for your speedy recovery. I beg Mrs. Wilson to receive my respectful homage, as well as the best wishes of Mrs. Poincare, and I beg to renew to you the assurance of my sentiments of friendship."

DANGER NOT OVER.

[BY A. P. NIGHT WIRE.]

CAMBRIDGE (Mass.) Oct. 8.—Mrs. Francis B. Sayre, daughter of President Wilson, returned today from Washington. She declared President Wilson was much improved, but that he was not out of danger.

"When I left," she said, "my father was in bed and no one was permitted to see him except myself and my sisters. The doctors told me I might return to my home, as there was no immediate danger. I shall return to Washington in a few days."

Mrs. Sayre said that the President's illness was caused by a nervous breakdown.

"So far as I know," she said, "he is going to remain in Washington. Nothing was said to me about moving him. Should he try and work, of course, it might be better that he go to some place where he could enjoy absolute quiet."

FIRST CONVENTION OF STATE LEGION MEETS.

VETERANS OF WORLD WAR TO STEER CLEAR OF POLITICS, IT IS ANNOUNCED.

[BY A. P. NIGHT WIRE.]

SAN FRANCISCO, Oct. 8.—Col. H. G. Mathewson, head of the American Legion in California, was chosen temporary chairman of the first annual State convention of the legion here today. Carl S. Palmen of Coalinga was named vice-chairman and Fred F. Bebergall put in nomination for secretary.

The opening of the convention, which is to last until Friday night, was attended by approximately 800 delegates from all parts of the State. The opening day was confined to the selection of committees, the drawing up of rules and the naming of temporary officers. Permanent officers will be elected Friday.

Los Angeles, Fresno and Stockton were said to be in the lead in the contest for the next annual convention.

After-the-war conditions affecting the returned service men were detailed and remedies suggested at the opening session. The convention, however, will discuss no political issues and will be nonpartisan in its character, it was announced.

Large delegations arrived from the Los Angeles, San Diego, Fresno, Sacramento, Stockton and San Jose posts early today. Eight hundred delegates from the eighty-six posts in the State were expected. The legion now has 28,000 members in the State, it was announced.

The convention was to confine itself to a discussion of war risk insurance, allotments and allowances, vocational training and re-employment. The delegates were welcomed by Mayor Rolph and the reply to his address was made by Edward Crowley, chairman of the convention committee.

Col. David P. Barrows, dean of the political science department of the University of California, delivered the keynote address, "The Americanization of American Institutions."

A luncheon and dinner-dance were the social features planned for today.

Land schemes for returned soldiers, the exclusion of Japanese and other Asiatics from the State, the various proposals for enforced military training and the return of the troops from Siberia are also to be considered in resolutions to be presented to the convention.

EPISCOPALIANS SEND WILSON CONDOLENCES.

HOUSE OF DEPUTIES OPENS TRIENNIAL CONVENTION FACING HUGE PROBLEMS.

[BY A. P. NIGHT WIRE.]

DETROIT, Oct. 8.—Adopting resolutions of sympathy with President Wilson in his illness, the house of deputies of the triennial general conference of the Protestant Episcopal church, which opened its meeting here today, expressed the hope of the convention for his speedy recovery. The resolutions, presented by Vernon H. Davis, justice of the New York Supreme Court, will be sent to the house of bishops tomorrow.

Facing a programme of unusual weight in preparing the budget for the maintenance of present church activities and extending work of the church, the next three years, the convention completed its organization this afternoon. Bishop Thomas F. Gailer of Tennessee was again named chairman of the house of bishops and the house of delegates elected Dr. Alexander Mann of Trinity Church, Boston.

RADICAL DEPARTURE.

A radical departure from precedent was taken by the upper legislative body when it decided to hold open sessions.

With a magnificent and unusual service of intercession and thanksgiving, the convention was opened this morning. Bishop Charles H. Brent of Western New York striking the keynote of the meeting in the sermon. Bishop Brent, former chaplain of the A.E.F., declared the church must take a leading part in the settlement of differences between capital and labor.

"We all fear, with good reason, the red menace of revolution or the violent displacement of an old by a new order. It is quite as much dead conservatism as ignorant radicalism which we have to fear in this crisis of industrial history."

The service was preceded by a solemn celebration of the Holy Communion for the 800 bishops and other delegates, followed by a pageant in which marched the robed American, Canadian and oriental bishops.

WEIGHTY QUESTIONS.

Consideration of the weighty questions to come before the convention will not be undertaken before next week, it is expected. These include the modernization of the liturgy, revision of the prayer book and marriage and burial services, adoption of new canons, discussion of an Americanization campaign among the aliens at a cost of more than $1,500,000 and other matters of prime importance to the church. The revision of the church constitution to permit greater recognition of the place of women in church work will also be considered.

Suspending canonical rules, the house of deputies late today unanimously voted to approve the election of Rt. Rev. Charles Sumner Burch as bishop of the diocese of New York. A memorial asking such action was presented on behalf of the diocese by Dr. William D. Manning of New York. It is expected that the house of bishops will concur.

ALLEGED BOAST LEADS TO ARREST OF YOUTHS.

[BY A. P. DAY WIRE.]

LINCOLN (Neb.) Oct. 8.—Two youths, who said they were from Chicago, were arrested at Havelock, near here, yesterday, and later were taken to Omaha for investigation before a grand jury, which will probe the recent riot in that city, according to an announcement from the office of the chief State law enforcement agent.

It was said a State law enforcement agent had secured information that one of the boys told a girl friend he was one of those who helped put a rope around the neck of Mayor Smith, when rioters attempted to lynch the Mayor. Both denied having had any part in the Omaha disorders, it was stated.

PHOENIX BUSINESS MEN STRONG FOR OPEN SHOP

[EXCLUSIVE DISPATCH.]

PHOENIX, Oct. 8.—The Merchants' and Manufacturers' Association of Phoenix today unanimously indorsed the open-shop decision of the citizens' committee that has been investigating local labor conditions. A similar resolution was adopted by eighteen building contractors, who now have in the city $1,300,000 worth of construction.

The local Plasterers' Union has passed resolutions, demanding release of Mooney and Billings on bail and withdrawal of troops from

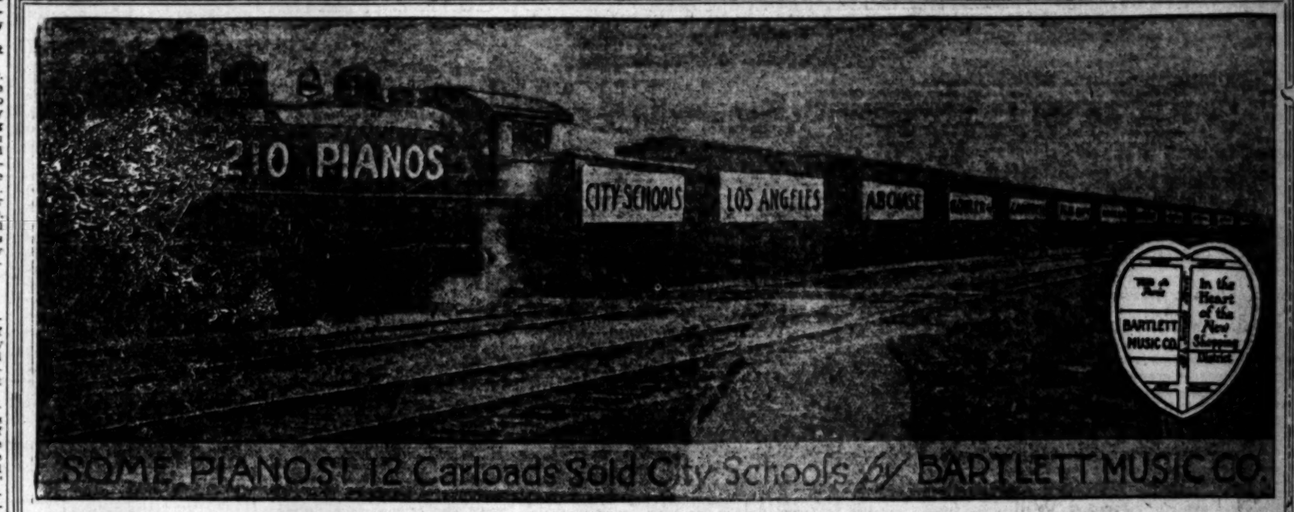

SELECT FOR CHRISTMAS NOW!

Unusual? Yes!
Necessary? Yes!

Pianos are scarce.
Wholesale prices are going up!
Select your piano
TODAY.

We deliver it when
YOU SAY.

The Bartlett Music Co
Will Give
2 For 1
For Every Dollar paid up to $502.22 inside of 30 Days as first payment we will give a receipt of
Two Dollars For One Dollar

A piano sold a home
For every piano sold a school will make

210 PIANOS
FOR OCTOBER.

10% to 20%
Discount.

DO IT NOW!

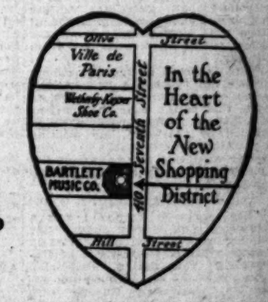

Bartlett Music Co.
410 West Seventh

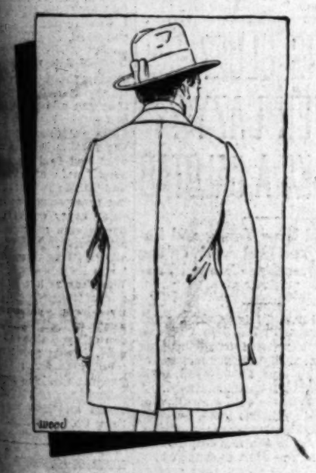

CARE—

THE UNUSUAL AIR OF DISTINCTION OBSERVABLE IN ALEXANDER & OVIATT CLOTHING HAS BEEN CAREFULLY DEVELOPED BY FINE TAILORING. THE GRACEFUL EFFECT OF UNCONSCIOUS EASE IS DUE TO THE ARTISTIC SIMPLICITY OF STYLING AND THE STRICT REGARD FOR EVERY DETAIL OF FINISH. IMPORTED WOOLENS HAVE BEEN ENTIRELY USED AND A NICE DEGREE OF EXCLUSIVENESS OF PATTERN IS MAINTAINED.

Alexander & Oviatt
HILL AT SIXTH STREET
ANGELES' FINEST MEN'S SHOP

...el Loses You a Day's Work!
Take Dodson's Liver Tone Instead

...guarantee! If bilious, constipated or headache need not take nasty, sickening, dangerous calomel to get straightened up.

...town—your druggist has no objection...on in the sale ... will give the same Liver Tone is taking.

...dreds and people ...Dodson's Liver Tone ... and given better results ... local druggist ... Liver Tone is personally ... every druggist ... bottle doesn't ... it fails to give ... use of liver ... constipation, you have only to ask for your money back.

Dodson's Liver Tone is a pleasant-tasting, purely vegetable remedy, harmless to both children and adults. Take a spoonful at night and wake up feeling fine; no biliousness, sick headache, acid stomach or constipated bowels. It doesn't gripe or cause inconvenience all the next day like violent calomel. Take a dose of calomel today and tomorrow you will feel weak, sick and nauseated. Don't lose a day's work! Take Dodson's Liver Tone instead and feel fine, full of vigor and ambition.—[Advertisement.

SO EASY TO HEAL YOUR SKIN WITH POSLAM

Don't let those eruptions remain to blemish and annoy any longer than it takes Poslam to heal them. And Poslam is best equipped to do the work because its healing powers are concentrated. Relieves itching at once.

Apply Poslam at night—and leave it on in the daytime, too, when convenient. It acts quickly. You can soon see benefits. Poslam is harmless.

So effective is Poslam that a little of it will cover a large surface. It is its QUALITY, not the quantity of it, that does the work.

Sold everywhere. For free sample write to Emergency Laboratories, 243 West 47th St., New York City.

Poslam Soap, medicated with Poslam, brightens, beautifies complexions. —[Advertisement.

Two hundred and ten pianos sold in one day. City schools bought from Bartlett Music Co. Two hundred and ten pianos must now be sold in October to private homes.

The jewelry store visitors to California always enjoy
Brock and Company,
"The House of Perfect Diamonds."
437-439-441 Broadway.

Fine Paint, $2.85 Gal.
Hardware at Cost at
Ninth and Main Sts.
Cal. Paint and Wall Paper Co.
formerly Cal. Bldg. Material Co.

DRS. SHORES & SHORES
Catarrh, Deafness, Asthma, Rheumatism, Eczema, Piles, Epilepsy, Goitre and other Chronic Diseases of Nerves, Blood, Skin, Heart, Lungs, Stomach, Bowels, Bladder, Kidneys and Liver a specialty for 26 Years. Consultation Free. 603-4-5 Lumber Bldg., 324 S. Spring St., L. A. Hours: 9-4; Even. 7-8; Sun. 10-12.

FURNITURE
that you wish to trade for NEW? See our Exchange Department.
FOLEY'S
648 So. Main St. Phone 13815.

FOO & WING HERB CO.
903 S. Olive St., Los Angeles.
56 years in U. S. Millions of people are cured. Why not you?

JOHNSON FINDS A NEW EPITHET.

Calls Wilson Despoiler of China's Territory.

Says League will Prevent Return of Shantung.

Tells Tacomans Germany Mild Beside Japanese.

[BY A. P. NIGHT WIRE.]

TACOMA (Wash.) Oct. 8.—China's chances of regaining the Shantung peninsula through future action of the League of Nations, if adopted as now drawn, would be remote, Senator Johnson told a crowd which filled Tacoma's largest theater today.

The very four nations which took Shantung from China, the California Senator asserted, would vote on the question of its return.

President Wilson's signature to the peace treaty in Paris marks the first time the United States ever despoiled another country or broke its word to a friend, he declared.

Japan took more of China's rights in Shantung than Germany ever thought of taking, he insisted, and pointed out that the single vote of Japan could block the return of the peninsula to its former owner.

"Do you think Japan will vote to give it up?" the speaker asked and was answered by laughter from the audience.

PILOTED BY SUFFRAGIST.

Senator Johnson was introduced by Mrs. Emma Smith Devoe, suffrage leader.

The Senator declared that the American people had approved when the President went to Paris, but later were grieved to see "the flabbiness of his good intentions yield to the cynicism of European diplomacy."

"What we rebel against and what we say shall not be," asserted the Senator, "is that your blood and my blood shall guarantee to the British and Japanese empires for all times the possessions they have gained from past treaties and from the war.

"This is not a league of nations; it does not touch the peoples, but forms an oligarchy of power to make this nation bear the burdens of all those other nations which profited by the war. My position is that this country ought not to go to war except at the behest of the American Congress and the American people.

BELIEVES IN SIGNS.

"Last week in Omaha I saw a recruiting sign stating that 50,000 soldiers were wanted for service in Europe. That's the League of Nations for you; taking khaki-clad boys across the sea. You're going to Americanize Europe with your League of Nations. You are going to Europeanize America.

"When they talk to you about disarmament under the league, they do not mean disarmament for this country. They mean that the United States will supply the deficiency of all the other nations.

"I have observed recently that those who talk most of the fatherhood of God and the brotherhood of man are most intolerant of those who talk just plain Americanism."

Senator Johnson left for Seattle at 2 o'clock

TALKS AT BREAKFAST.

[BY A. P. DAY WIRE.]

TACOMA, Oct. 8.—Introduced by Gov. Hart of Washington as "one of the big men of the nation and one of the greatest men of the Pacific Coast," Senator Johnson today told a group of representative Tacoma citizens at breakfast that his hurried trip to the Pacific Coast had convinced him that the people of the three coast States were in the same mood as those of the East regarding the peace treaty, and that they were unwilling to accept it as it now stands.

"I confess to an obsession on this topic," the Senator said, "nothing else whatever interests me now. When I was told back in Washington that people out here were in favor of ratification without reservations or amendments, I could not believe it. My hasty trip has shown me these reports were untrue. There is the same underlying sentiment in all parts of the country.

"We all agree with the lofty sentiments expressed by our President and with his splendid idealism," the Senator later declared to the press. "The difference is, however, that out here on the Pacific Coast we have written our ideals into laws."

TEXT OF JOHNSON'S ADDRESS AT SEATTLE.

TAKES ISSUE WITH PRESIDENT ON VOTING POWER IN WORLD ASSEMBLY.

[BY A. P. NIGHT WIRE.]

SEATTLE, Oct. 7.—Senator Johnson, in his address at the arena here tonight, said in part:

"The mathematical demonstration recently made to you by President Wilson has been a delight and wonder to the world. He proved to the entire satisfaction of those who bask in the sunlight of power that six equals thirty-two and thirty-two equals one. He showed that the representative of Great Britain at the Peace Conference with fatuousness of which we would hardly believe Lloyd George capable, insisted vehemently upon the granting to the British empire of six votes to one vote of the United States, although it was perfectly obvious to Lloyd George that the six votes for which he fought so fervently were of no advantage whatsoever. He made it plain that an empty honor had been accorded to Canada, New Zealand, South Africa, Australia and the self-governing colony, India, and this boon coveted by Great Britain, and eagerly sought by her colonies, they and he knew, because he tells us so, was of neither consequence, nor value, nor importance.

QUOTES PRESIDENT.

"The President said: 'The point to remember is, that the energy of the League of Nations resides in the council, not in the assembly, and that in the council there is a perfect equality of votes. That settles that matter.'

"The difficulty with the explanation of the President is that it wars with the facts. As usual, the facts, the inexorable facts, make the issue with Mr. Wilson.

"The President on many occasions asserts that the assembly is a mere debating society and has no actual power, and that the one vote of the United States by virtue of those provisions of the covenant relating to unanimity equals the six of the British empire.

"It is not a mere 'debating society,' however. It is not a body of impotency and futility. If it were, the league would be an egregious fraud. It would be, under Mr. Wilson's construction, a mere world-governing oligarchy of the five great nations, and the academic and idealistic conception of a great forum to redress the wrongs of the weak would be mere sham and pretext and a shabby diplomatic trick.

CALLS IT SUBJUGATION.

"If Mr. Wilson's conception of the assembly be sound, the weak nations of the earth would forever be in subjection, forever on their knees to the organized power of the five great nations. If Mr. Wilson's description of the assembly of the league be correct, instead of securing self-determination of peoples, of justice to the weak, we would have all the minor nations and all the smaller peoples of this whole earth bound in perpetual shackles to the five great master nations. Liberty would have fled forever from the world, and organized tyranny would be perpetually secured upon the throne of power. And Mr. Wilson, as usual, is wrong in his construction of the powers of the assembly. The assembly, so far from being a 'debating society,' is the reservoir of all the power of the league."

JOHNSON BOOSTERS AT SEATTLE VOCIFEROUS.

AUDIENCE PACKED BY LEAGUE OPPOSING TREATY HOWLS APPROVAL OF SENATOR.

[BY A. P. NIGHT WIRE.]

SEATTLE, Oct. 8.—Waves of vocal approval and cries of "We are with you" greeted United States Senator Johnson here tonight when he confidently predicted to an audience which crowded Seattle's largest hall that the League of Nations covenant, "if accepted, will have annexed to it such reservations as will enable us to govern ourselves as we have governed ourselves in the past."

President Wilson spoke several weeks ago to a crowd of similar numbers in the same building, the capacity of which was said to be 7000.

Senator Johnson was given one of the most cordial receptions of his trip at Seattle. An overflow crowd in a theater near by awaited the conclusion of his first address.

Several times the crowd in the arena arose and cheered the declarations of the Californian. Harry Denton Moore, first speaker at the arena, announced that the meeting was held under the auspices of the League for the Preservation of American Independence, a "non-partisan patriotic organization whose national president is 'Marse Henry' Watterson of Louisville, Ky."

AGAINST STAMPEDE.

"We stand for Americanism and against internationalism, no matter what its form may be," he asserted, and explained the league was formed to combat "the highly-paid propaganda of the League to Enforce Peace and to support those brave Senators who, taking their political lives in their hands, refused to be stampeded" into accepting the treaty as offered.

Dr. Henry Suzzallo, president of the University of Washington, declared in introducing Senator Johnson that he had been one who favored the League of Nations, but wanted a practical and fair one which would guarantee peace.

Flags and hats waved at the first mention of Senator Johnson's name by Dr. Suzzallo. He introduced the speaker as "the American, Hiram Johnson."

"This speaking tour of mine," Senator Johnson stated tonight, "will not have been in vain if it enables any self-respecting person to stand on his feet and express his opinion of government officials or oppose any part of the government without being cried down."

There has been a disposition, he said, to coerce and cow those who dared criticise the government.

Referring to President Wilson's trip to the Peace Conference, the Senator declared that if the President had acted fairly he would have brought back the League of Nations as a separate document instead of as a part of the peace treaty.

ATTACKS PRESIDENT.

The President went to Europe with a promise of upholding freedom of the seas, he said, but after "one roar from the British lion freedom of the seas was forgotten for all time."

"The trouble with Mr. Wilson is that he rides the clouds and points the rainbow, but never stands among the crowd and deals with common people," was a statement which was greeted with applause.

Senator Johnson made the trip from Tacoma during the afternoon on the yacht of Samuel Perkins, Republican National Committeeman. Among the Seattle men who made the trip from Tacoma and who stood sponsor for the Senator at his Seattle meetings were Harry Denton Moore, president of the local League for the Preservation of American Independence; S. A. Walker, Republican State chairman; Reeves Aylmore, Republican county chairman of King county; M. M. Lyter, a Democrat, and vice-president of the League for the Preservation of American Independence, and George C. Wheeler, president of the Young Men's Republican Club of King county. State Senator E. T. Coman of Spokane joined the Senator at Tacoma and planned to accompany him to Spokane, where an address will be made tomorrow night.

ARMENIAN SITUATION INCREASING IN PERIL.

RIGORS OF WINTER ADD TO DISTRESS OF HUNTED, PERSECUTED NATION.

[EXCLUSIVE DISPATCH.]

WASHINGTON, Oct. 8.—Disheartening cablegrams were received today at the office of the Armenian national delegation in Washington regarding conditions in Armenia, and it was announced that the situation is so precarious that both the Armenian delegation in Paris and the government of the Armenian republic of Ararat are sending delegations to the United States to urge assistance for the struggling nation. The Prime Minister of the republic of Ararat, Mr. Khatchaanouni, is already on his way, and is expected in New York within a few days. In addition, it is announced Gen. Antranik, one of the Armenian heroes of the European war, is also coming. A cablegram from J. A. Malcolm, representative in London of the Armenian national delegation, says:

CLOTHING COLLECTED.

"Gen. Antranik is here collecting funds among Armenians and buying and sending clothing to Transcaucasia, hoping that as many Armenians, men, women and children, as possible, may be saved. They are now apparently all but abandoned by their Christian friends, and are without arms and ammunition to defend themselves.

"A distressing, perilous, harassed and haunted condition confronts those who have escaped the fury of their Moslem Turk and Tartar enemies, who now threaten them again on all sides. Rigors of approaching winter add to the danger. Gen. Antranik considers that a very moderate foreign force would suffice to occupy and give tranquility to Armenia, and that two years' occupation would be sufficient to give the Armenians breathing time to resettle and create a militia strong enough to defend themselves and their country. At the end of six months after occupation, one-third of the foreign force may be withdrawn. At the end of a year one-third more, and at the end of two years, the remaining third could be withdrawn.

COMING TO AMERICA.

"If it is not too late, strikes permitting, Antranik will, subject to approval after consultation with Boghos Nubar, sail for America and place himself at the disposal of the Senate committee."

Miran Sevasly, representative in Washington of the Armenian national delegation, at once cabled Mr. Malcolm that it would be advisable for Gen. Antranik to come to Washington and place at the disposal of the Senate Foreign Relations Committee and other government officials the facts at his command concerning Armenia.

SEFTON GRILLED BY WILLIAMS'S LAWYER.

FLATLY DENIES MANEUVERED TO GET BANK STOCK AT LOWER PRICE.

[EXCLUSIVE DISPATCH.]

SAN DIEGO, Oct. 8.—J. W. Sefton, Jr., well-known banker, was given a grilling cross-examination today by Attorney L. E. Dadmun, counsel for Charles L. Williams, charged with embezzling funds of the American National Bank. Mr. Sefton, an old friends of Williams, testified he had bought 606 shares of bank stock at $200 a share from William to help him out of his financial difficulties. At the time he said he knew nothing of irregularities in Williams's accounts.

Attorney Dadmun asked Mr. Sefton if he did not take letters written by Williams to him and statements of Williams's accounts and show them to F. J. Belcher, a director in the bank, to secure the stock at a lower price. Mr. Sefton denied this flatly.

Letter after letter written by Williams to his friend Sefton was read showing how Williams asked Sefton to assist him in his financial difficulties. Some showed his assets and liabilities and indicated he owed more than he could pay. He said, however, he wanted to square everything.

WANAMAKER BUTLER IS HELD AS RED BOMBER.

[BY A. P. DAY WIRE.]

NEW YORK, Oct. 8.—An indictment charging "assault with intent to kill Mrs. Rodman Wanamaker" was returned by the October grand jury yesterday against Ernest Kurth, until recently butler in the Wanamaker home, accused of sending Mrs. Wanamaker a bomb, which she received in the mail at her home in Tuxedo Park. A charge against Kurth of stealing $200 worth of wines and liquors was dismissed at the request of the District Attorney, and Kurth was sent to the Tombs to await trial on the graver charge.

Constipation

THERE IS NOTHING equal to Chamberlain's Tablets for constipation. When the proper dose is taken their action is so agreeable and so natural that you do not realize that it is the effect of a medicine. These tablets possess tonic properties that aid in establishing a natural and regular action of the bowels. Chamberlain's Tablets have cured many cases of chronic constipation.

Chamberlain's Tablets

SUGAR EXPORTS MAY BE BANNED

McNary to Introduce Measure to Check Famine.

Would Extend Powers of the Equalization Board.

Situation in Sacramento is at an Acute Stage.

[EXCLUSIVE DISPATCH.]

WASHINGTON, Oct. 8.—A measure to relieve the sugar shortage will be introduced in the Senate tomorrow by Senator McNary of Oregon, chairman of the committee investigating the sugar situation.

The measure provides for the extention of all the powers of the Sugar Equalization Board under the Food Control Act until December 31, 1920; authorizes the continuance of the licensing system, and would also empower the President to put an embargo on exportation of sugar should conditions warrant such action.

The embargo provision of the proposed law reads as follows:

"Whenever during this year ending December 31, 1920, the President shall find that the public welfare shall so require, and shall make proclamation thereof, it shall be unlawful to export from or ship from or take out of the United States to any country named in such proclamation, or to import into or ship into or carry into the United States from any country named in such proclamation any sugar mentioned in such proclamation, except at such time or times, and under such regulations and orders and subject to such limitations and exceptions as the President shall prescribe until otherwise ordered by the President or by Congress; provided, however, that no preference shall be given to the port of one State over those of another.

TEXT OF EMBARGO.

"Any person who shall, or attempt to export from, ship from or take out of the United States to any country named in such proclamation, or who shall, or attempt to import into, ship into, or carry into the United States from any country, sugar in violation of this act, or of any regulation or order made thereunder, shall be fined not more than $5000, or if an actual person, imprisoned for not more than two years, or both, and any sugar exported or imported, or so attempted to be exported or imported may be seized and forfeited to the United States."

Provision also is made to refuse clearance of vessels suspected of attempting to violate the embargo, with a fine of $5000 or imprisonment for not more than two years, or both as a penalty for such violation.

SACRAMENTO HARD HIT.

[EXCLUSIVE DISPATCH.]

SACRAMENTO, Oct. 8.—Brown sugar syrup and molasses is the only sweetening procurable in the majority of Sacramento restaurants as the result of the sugar famine, which is becoming more acute here daily.

Many of the most fashionable restaurants of the city are without the sugar necessary for cooking purposes, and the shortage is said to have reached a stage which was never before experienced, even during the war.

In the opening days of the famine, the supply of powdered, lump and brown sugar was pressed into use in the hope that it would last until more arrived, but now it is also gone, except in a few places.

Waiters in the hotels and restaurants where a limited quantity of white sugar is still on hand serve their patrons with a ration of half a spoonful for each cup of coffee.

In some of the restaurants, a woman carrying a sugar bowl makes the round of the tables throughout the day, giving a limited portion of the sweetening to each patron as they arrive.

Syrup is used almost altogether for cereals. In several houses signs have been posted up, notifying customers that no more sugar will be served until a fresh shipment is received. Only two pounds can be purchased by a person at retail stores. The fact that a consumer represents a hotel or restaurant fails to change the size of the ration. The smaller stores stopped selling sugar several days ago.

RENO EXCITED OVER FALLON OIL FIELDS.

[EXCLUSIVE DISPATCH.]

RENO, Oct. 8.—More than 300 automobiles containing from one to five persons each left yesterday and today for the new Fallon oil discovery and both Reno and Fallon mining and oil men are greatly excited over the situation. About ten days ago a discovery was reported from that field, although it did not seem to stir up much enthusiasm. The one yesterday is on the Williams ranch, five miles from the section where there are now being drilled four wells, with a derrick up for a fifth. The Williams well was being drilled for artesian water.

A. E. Wiley, experienced geologist, says that he is confident a large field will be developed. He has just turned in a report to local capitalists and to the State university, in which he details the reasons for his belief, after three weeks' close study in the field.

LADY BARBERS' UNION PARADES FOR MOONEY.

[BY A. P. NIGHT WIRE.]

SEATTLE, Oct. 8.—Members of the Carriers' and Lady Barbers' Union, according to labor leaders, observed a Mooney Day strike here today. Not more than 500 were on strike, they estimated.

PORTLAND, Oct. 8.—The Mooney day strike was not observed here today by a single member of the organized labor unions, so far as union officials were advised. A vote taken in the Metal Trades Council last week showed fourteen votes in favor of the strike and fifty-one against.

GERMANS PRINT LIE ON AMERICAN ARMY

[BY CABLE AND ASSOCIATED PRESS.]

COBLENZ, Oct. 8.—German newspapers have given publicity to a false story that American soldiers at Coblenz had mutinied on account of a reduction of pay. At American military headquarters here it is stated that the story, which was also sent by the German wireless news, was absolutely without foundation. The story is there considered as pure propaganda originating with Germans who desire to create a feeling of unrest among the troops.

FAMOUS NON-MAGNETIC SHIP STARTS LONG TRIP

THE CARNEGIE, ON SCIENTIFIC MISSION, WILL BE GONE TWO YEARS.

[EXCLUSIVE DISPATCH.]

WASHINGTON, Oct. 8.—The Carnegie, the famous non-magnetic ship of the Carnegie Institution, and the only ship in the world in the construction of which no iron or steel was used, will sail tomorrow on a two years' cruise, covering 6500 miles. On this trip, which will be the sixth the Carnegie has made in her ten years' service, the scientists on board, each a specialist in his line, will continue the magnetic surveys made on previous voyages and conduct other scientific investigations.

Nothing is allowed on board which can affect the compasses and other delicate instruments specially made to carry on these magnetic surveys. The ship is built of wood, bronze and copper, and depends principally on sail power, though it carries an auxiliary engine to help in running out of storms.

It is the only ship ever built on which compass deviations due to the presence of iron are eliminated. The crew numbers seventeen, and the scientists include H. F. Johnston, magnetician, second in command; Dr. Russell Pemberton, ship's doctor and observation officer; and L. H. Gruman, A. Thompson and R. R. Mills, observers. The route will be from Washington, D. C., to Dakar, West Africa; Buenos Aires, St. Helena, Aden, Arabia; Perth, Australia; New Zealand, Society Islands, Fanning Islands, Honolulu, Samoa, Panama and the District of Columbia.

FINANCING LOCAL MUSIC ACTIVITY.

THREE LIFE MEMBERSHIPS IN SYMPHONY ORCHESTRA ARE ANNOUNCED.

Aggregating $15,000, three life memberships in the Los Angeles Symphony Association were announced yesterday by Mrs. Albert Sherman Hoyt, president, who has recently returned from a trip to New York.

D. M. Linnard, the hotel magnate, a director of the Los Angeles Symphony Association, was the first person to take out a $5000 membership. Following him, Mrs. Hoyt herself subscribed $5000 for a life membership, and Mrs. Irving Ingraham, a director of years' standing in the musical organization, also became a life member at $5000.

It was further stated by Mrs. Hoyt that several other life memberships will be announced within the next week or two. At that time, also, several new and striking plans for the coming symphony season, to be opened November 21, will be made public.

Mr. Linnard, in subscribing to the $5000 membership, said that his interest in the Los Angeles Symphony Association is greater than it ever has been before. He has just returned from New York.

"The present organization of the Los Angeles Symphony Orchestra," he stated, "promises the finest music Los Angeles has ever had. Walter Damrosch in New York and other artists of as great repute are watching this orchestra with great interest. Their faith and my own is based on the splendid personnel of the orchestra this year—a personnel which includes many of the finest symphonic and solo artists of New York and Minneapolis. I am delighted with the organization of the orchestra and am looking forward to the best year of music Los Angeles has ever had."

OFFICERS MEET.

Arrange for Ball to be Held on Evening of Armistice Day.

An urgent call was issued at an enthusiastic meeting last night of commissioned officers of the Army, Navy and Marine Corps, both in and out of the service, at the Angelus Hotel, by Chairman Doke, to all officers to be present at the next meeting at the same hotel next Wednesday at 8 p.m. A smoker will be held for the purpose of completing arrangements for an officers' ball to be held on the evening of Armistice Day, November 11.

The following committees were appointed last night: Ways and Means, Maj. Kirk, Fairbanks and Doke; Publicity, Lieuts. Schaller, Moore and Burger. Maj. Doke was elected permanent chairman and Lieut. Bering permanent secretary of the organization, the purpose of which is to establish a more friendly feeling among commissioned officers in this city and to further social activities.

Rome Tries Outdoor Schools.

[A. P. FOREIGN CORRESPONDENCE.]

ROME, Aug. 15.—School children of Rome are allowed to attend school outdoors in the great public park of the Villa Borghese in summer. Teachers this summer detailed a number of children to patrol the boundaries of the outdoor school and capture the stragglers.

France Friendly to Mexico.

[A. P. FOREIGN CORRESPONDENCE.]

MEXICO CITY, Sept. 10.—Newspapers here give much prominence to a recent communication from Alberto J. Pani, Mexican Minister to France, which says that the newspaper Le Figaro of Paris has offered its columns to the Mexican government to make known "the true state of its internal conditions and its international relations."

ESTHONIA WILL RESIST ATTACK.

Troops are Mobilized to be Ready for German Rovers.

Von der Goltz Activities at Mitau Considered a Peril.

Bolsheviki Withdraw Their Troops from Narva Post.

BY RICHARD HENRY LITTLE.

[BY CABLE—EXCLUSIVE DISPATCH.]

COPENHAGEN (via Paris) Oct. 7.—The rumored activity of the German troops of Gen. Von der Goltz at Mitau has caused the mobilization of all the reserves of the Esthonian army.

A Russian northwestern army is continuing slowly to advance in the direction of Pskoff. It finds the enemy much smaller in number than expected. It is thought the Bolsheviks have moved their troops from Narva to reinforce the army fighting against Gen. Denekine.

Gen. Krasnoe is now on his way here to take part in the anticipated drive toward Petrograd.

Commander Gade is returning to Reval as military commander in charge of American affairs.

The Peace Conference of the three Baltic states and Finland with the Bolsheviks at Dorpat is expected to take place before October 25.

RETIREMENT REPORTED.

[BY CABLE AND ASSOCIATED PRESS.]

COPENHAGEN, Oct. 8.—The German government's appeal to Gen. Von der Goltz's troops to withdraw from the Baltic provinces has proven successful, according to a Berlin dispatch received here Tuesday. The return of some of the troops began on Saturday, it is declared, and several transports bearing contingents of these troops homeward-bound will leave shortly.

BERLIN, Tuesday, Oct. 7.—German troops in Courland, which are under the command of Gen. Von der Goltz, insist they will remain there, in a proclamation which has just been issued to "the German fatherland and all civilized people." The proclamation says:

"Notwithstanding the German government's order, made under pressure from the Entente, we will remain on this front to protect the German frontier against Bolshevik hordes and maintain real socialist ideals."

A semiofficial news agency says the proclamation was issued prior to the latest order to return, and adds:

"It remains to be seen whether the last order from Berlin will have the effect of changing the minds of the soldiers."

BRITTEN PITIES GERMANY.

[BY CABLE AND ASSOCIATED PRESS.]

BERLIN, Tuesday, Oct. 7.—Fred A. Britten, United States Congressman, who has been in this city for some time, takes issues with Henry Morgenthau, who recently expressed the view that Germany came through the war a "perfect dynamo of strength." Mr. Morgenthau, among other things, said that "Germany will doubtedly will resort to arms within a few years and regain her lost territory."

Mr. Britten said he could not understand the statement, adding:

"At present, the Germans are wholly under the control of the Entente. Germany is down and out, and militarism in the old sense is out of the question, if for no other reason, because the government prevails against it."

COPENHAGEN, Tuesday, Oct. 7.—According to a dispatch from Berlin, the Tageblatt asserts Germany has sent a note to Switzerland asking a moderation of the conditions under which German prisoners are confined in American camps.

L. A. HIGH DEFEATS THE INGLEWOOD HIGH.

Los Angeles High School yesterday defeated Inglewood High by the horrible score of 128 to 6, on the L. A. field. This is a record for scoring in Southern California, and has seldom been equalled anywhere in the United States.

The Blue and White lads of Coach Whittle simply breezed up and down the field for touchdown after touchdown, counting 76 points in the first half. Apparently worn out by their own exertions, the Pioneers scored only 58 in the second half. The Inglewood score was largely a fluke. The losers had kicked off to L. A. The ball rolled along the line and hopped over the backs' heads, and was downed almost on the goal line. An L. A. man dropped back to punt and the center passed the pigskin over his head, an Inglewood man falling on the oval.

Colton, Sherman, Woodward and Rothe starred for the Pioneers. The local high school boys who volunteered the information couldn't remember who acted in a similar capacity for Inglewood.

CANADIAN CITIES FULL OF WOUNDED.

MARKS OF WAR SEEN EVERYWHERE IN BRITISH COLUMBIA

[LOCAL CORRESPONDENCE.]

REDLANDS, Oct. 8.—The streets of Vancouver are filled with wounded soldiers according to Edward McCafferty, circus man, who is visiting with relatives in this city. His show has been all through the Northwest and in Canada and he says that until one goes to Victoria, Vancouver and Canadian cities that one does not realize the terrors of the war.

He was interested in the cause of so many wounded soldiers there and was told that a Vancouver regiment bore the brunt of the first gas used by the Germans resulting in so many invalids who have not yet recovered. The Vancouver lads were in the war early and hardly any escaped without wounds.

McCafferty says that business is good everywhere and that in some cities there is the greatest demand for houses ever known.

FRENCH WANT TITLES FOR GREAT GENERALS.

[A. P. FOREIGN CORRESPONDENCE.]

PARIS, Aug. 28.—When the new French Chamber assembles after the coming election it is expected that 50 per cent. of the Deputies will be veterans of the great war. Everyone is looking forward to a horizon blue chamber.

Binet-Valmer, a writer, who rendered such eminent services with the tanks in the last two years of the war, expects to be returned to the Chamer. He has written that one of the first measures that he will try to have passed will be the rewarding by titles of the victorious French generals. Commenting upon the title granted by the King of England to Gen. Byng, making him Lord Byng of Vimy, Binet-Valmer writes:

"I shall ask the new house that the names of great battles be added to the names of our great marshals and generals. For a tentative list I propose the following: Marshal Joffre, Duke of the Marne; Marshal Foch, Prince of the Yser (the title of prince has to be a foreign one,) Duke of Saint-Gond and of the Aisne; Marshal Petain, Duke of Verdun; Gen. Castelnau, Duke of Nancy; Gen. Mangin, Duke of Villers-Cotterets; Gouraud, Duke of Chalons; Debeney, Duke of Montdidier."

PLANS PLANE FLIGHT TO FIND SOUTH POLE.

[A. P. FOREIGN CORRESPONDENCE.]

LONDON, Sept. 1.—John L. Cope, leader of the expedition to the South Pole to start next June, says his airplane flight to the pole will be about 750 miles. The base from which the airplane will start is about that distance from the pole. The airplane will be heavily loaded.

"We shall be compelled to take a sledge with us and extra provisions to enable us to return in case the airplane breaks down," said Mr. Cope. "Because of this additional weight it will be necessary to cut down our fuel to the minimum for taking off will be very difficult and it will be impossible to lift the machine for crossing the mountain ranges.

"We propose to set off with as much petrol as we can and then, half way on the outward journey just before we get to a range of mountains that we have to cross, to dump half of it and to pick it up on the way back."

FEELING BLUE? LIVER LAZY? TAKE A CALOTAB

Wonderful How Young and Energetic You Feel After Taking This Nauseless Calomel Tablet.

If you have not tried Calotabs you have a delightful surprise awaiting you. The wonderful liver-cleansing and system-purifying properties of calomel may now be enjoyed without the slightest unpleasantness. A Calotab at bedtime with a swallow of water,—that's all. No taste, no salts, nor the slightest unpleasant effects. You wake up in the morning feeling so good that you want to laugh about it. Your liver is clean, your system is purified, your appetite hearty. Eat what you wish,—no danger. The next time you feel lazy, mean, nervous, blue or discouraged give your liver a thorough cleansing with a Calotab. They are so perfect that your druggist is authorized to refund the price as a guarantee that you will be delighted.

Calotabs are sold only in original, sealed packages. Price thirty-five cents. At all drug stores.—[Advertisement.

ONLY WAY ASPIRIN SHOULD BE TAKEN

Look for Name "Bayer" on Tablets and Follow Directions in Package.

The Bayer Company, who introduced Aspirin, tell in their careful directions in each package of genuine "Bayer Tablets of Aspirin" that to get best results one or two glasses of water should be drank after taking tablets.

"Bayer Tablets of Aspirin" to be genuine must be marked with the safety "Bayer Cross." Then you are getting the world-famous Aspirin, prescribed by physicians for over eighteen years.

Each unbroken "Bayer" package contains proper directions for Colds, Headache, Toothache, Earache, Neuralgia, Lumbago, Rheumatism, Neuritis, and for Pain generally.

Handy tin boxes of twelve tablets cost but a few cents. Druggists also sell larger "Bayer" packages. Aspirin is the trade mark of Bayer Manufacture of Monoaceticacidester of Salicylicacid.—[Advertisement.

Whole Family Sick

"All of my six brothers and sister, as well as myself, have suffered since childhood from stomach and liver trouble and bloating. I thought it ran in the family and that I could never be cured, but, thanks to Mayr's Wonderful Remedy, since taking it nearly a year ago I have been enjoying the best of health and feel like a new person. I have no trouble from anything I eat." It is a simple, harmless preparation that removes the catarrhal mucus from the intestinal tract and allays the inflammation which causes practically all stomach, liver and intestinal ailments, including appendicitis. One dose will convince or money refunded. At all druggists.—[Advertisement.

SHIP CAFE

Venice-by-the-Sea

Bring Your Own Beverages

T TITLES GENERALS.

—When the new embles after the is expected that Deputies will be at war. Every-ard to a horizon

writer, who ren-ervices with the wo years of the returned to the written that one e that he will try the rewarding torious French ting upon the King of England king him Lord t-Valmer writes: new house that battles he added great marshals a tentative list I wing: Marshal Marne; Marshal Ypar (the title a foreign one.) and end of the in, Duke of Ver-man, Duke of n, Duke of Vil-rand,—Duke of Duke of Montdi-

FLIGHT OUTH POLE.

—John L. Cope, ion to the South ce, says his air-ole will be about from which the about that dis-The airplane ed. ooled to take a extra provisions urn in case the wn," said Mr. this additional ecessary to cut e minimum for difficult and it lift the machine ntain ranges. set off with as can and then, ward journey to a range of ave to cross, to to pick it up on

UE? AZY? CALOTAB

oung and En-After Taking Calomel Tab-

ed Calotabs you rprise awaiting liver-cleansing properties of enjoyed with-leasantness. A th a swallow of to taste, no salts, leasant effects. morning feeling t to laugh about n, your system ite hearty. Eat danger. The azy, mean, neu-aged give your ansing with a e perfect that prised to refund tes that you

nly in original, rics thirty-five tores.—[Adver-

ASPIRIN E TAKEN

ggist" on Tab-Directions

SERGT. PRINGLE WAS SURPRISED

Police Official Gains Thirty-seven Pounds Taking Tanlac.

Had Been Unable to Do Anything to Help Himself

Is Like Different Man Since Taking Tanlac.

"Physically, I'm in better shape today than I've been in years, and all on account of what Tanlac has done for me," said Sergeant John H. Pringle of 1010 Cleveland Ave., San Diego, California, while discussing the medicine at police headquarters in the city, recently.

Sergeant Pringle has been in continuous service with the San Diego police force for twenty-five years and is one of the most widely-known popular officers in Southern California. In describing his case and nature to heretofore find relief Sergeant Pringle said:

"Two years ago I weighed one hundred and thirty-five pounds and had always been a very healthy man. I had never known what it was to have a poor appetite or be unable to eat what I wanted. But after a time I commenced to feel I was losing my appetite, and my stomach became such a bad fix that I could not eat without feeling dull, depressed and miserable afterwards. The condition rapidly got worse and I became bloated up with sour gas and terrible pain nearly all the time. I tried different medicines and was under treatment, but still I grew worse. I dropped down to one hundred and seventy-five pounds, then to sixty pounds—in just a short time, so that shows how my trouble was getting me. After getting to this point I would just go dragging in each day tired and 'all in,' and almost dreaded to get up as I went to bed that gas would be there, working and cause such awful pain in my stomach I couldn't sleep. I would get up feeling more dead than alive, go on going to bed and would not want to eat anything. When I finally got to where I now I wonder how I managed to keep going. I got so nervous and weak that just anything unusual upset me. I was getting pretty blue and discouraged, as nothing did me any good.

"One day I heard some one I was talking about Tanlac, so I made up my mind to try it and, do you know, before I had taken that gas and pain leaved me and I felt much better right away, and I started in to gain right up in weight and strength and from that day I balance the scales at one hundred and twelve pounds, my normal actual gain of thirty-seven pounds. And Tanlac is what did it. Now I am feeling three square meals a day and can enjoy every one of them and never feel a sign of gas nor have any pain afterwards. Now when I get up in the morning after getting through with my breakfast I can lie down and sleep almost all day. Why, Tanlac has fixed me up in such a short time that it has astonished my friends as well as myself, and I will ask these other officers, any of them, and they can tell you that I'm the same man. From now on I'm a booster for Tanlac, for I believe it is the greatest medicine ever made."

Tanlac is sold in Los Angeles by Owl Drug Co.; in Pasadena and San Diego by The Owl Drug Co.—[Advertisement.]

Health is based on sound teeth, for teeth masticate our food and food is what keeps us alive.

Dr. Parker's Registered Dentists
P.A.R.K.E.R. System
706 S. Broadway

CHILDREN SMILE —NOT FROWN

Mother says it's time for PUR-GATIVES. Children smile rather than frown when they see them like Jell-O. They chew them like candy and they delight it. And the best part is these candy-laxative loses its effectiveness because of the sugar. They never fail to do the work expected of them. They relieve constipation and indigestion, due to torpidity of the liver and bowels. They contain no nauseous and harmful drugs, but go to the bowels and help the natural functions. 25c for the family pkg. All in all stores of Grocers.—[Advertisement.

40c

Get a tube today PYO-REA Dental Cream

Especial prices on the selling, all work guaranteed to be satisfactory. Beard's fitted. Open evenings.

FURS at STE 204 W. 7th St. Opp.

J. W. REED

Angelus Art Co Inc.

Pictures from All Parts of the World
See Us First.

Phone 15810. 801 S. HILL

ALL VARIETIES LAMP SHOP
921 HILL ST.
MRS. & PAUL D. HOWSE

KIDNEY
For Bright's disease, Diabetes, Backache, Kidney, Bladder and Uric Acid troubles. Consultation free. Dr. W. F. Kidney, 1000 Vermont Ave. Hours 9 to 12 daily; 2 to 5 daily except Thursday and Sunday. Phone 10 days' treatment, $5. Office

Classified Liners.

WANTED—HELP—Male.

Miscellaneous.

SHIPPING TODAY.

MOTORMEN AND CONDUCTORS, STRIKE CONDITIONS, CONTRACT $5 PER DAY, BOARD AND LODGING BEYOND 175MI TRANSPORTATION. APPLY ROOM 200 KIRCHHOFF BLDG. SIXTH AND MAIN.

GUARDS, STRIKE CONDITIONS, CONTRACT $5 PER DAY, BOARD AND LODGING, ROUND-TRIP TRANSPORTATION. APPLY ROOM 200, KIRCHHOFF BLDG., SIXTH AND MAIN.

DRIVERS WITH SEVEN-PASSENGER TOURING CARS, OUT OF TOWN, $2.20 PER HOUR, 10-HOUR DAY. APPLY ROOM 200, KIRCHHOFF BLDG., SIXTH AND MAIN.

WANTED— MURRAY & READY, Logging Equipment and Labor Agents, 110 E. 2nd st.

Locomotive engineer, city, $32 wk.; cutter, $6 day; fallers, buckers, swampers, long here, $3.50 per day (board); metal lathers, Arizona, 90c hr.; 2 engineers, city, $6.50 day; sta. engineer, city, $6 day; 2 lumberjacks, Arizona, $6.25 day; 2 boilermakers, $6.25 day; pile driver engineer, $6 day; 2 pile driver men, $5.50 day; 2 carpenters, $5 day; 2 chippers, $5 day; 2 boilermaker helpers, $4 day; 2 painters' helpers, $4 day; 2 blacksmith helpers, $4 day; 2 rodmen, $4 day; 2 axmen, $4 day; 2 cooks, Alaska, waiter, $125 mo. fd.; cook, waiter, ranch, $125 mo. fd.; cook, waiter, ranch, $135 mo. fd.; cook, waiter, ranch, $100 mo. fd.; cook, waiter, ranch, $100 mo. fd.; 2 waiters, Alaska, $100 mo. fd.; 2 waiters, Arizona, $80 day; 2 bus boys, Arizona and bus down, ... $4.50 day; 2 bus boys, Pacific Beach to Duberry, ... $4 day; 2 bus boys, ... $3 day; 2 bus boys, ... $3.50 day; 2 bus boys, ... $4 day; 2 bus boys, ... $4.50 day; 2 bus boys, ... $5 day; 2 bus boys, ... $4 day; 2 bus boys, ... $4.50 day; 2 bus boys, ... $4 day; 2 bus boys, ... $4.50 day; 2 bus boys, ... $4.50 day; 2 bus boys, ... $4.50

Classified Liners.

WANTED—SITUATIONS—
Miscellaneous.

WANTED—EDUCATED, REFINED YOUNG WOMAN (Protestant,) wants position as companion to elderly lady. Will travel. Willing to act as housekeeper. No cooking or laundry. Prefer to go north or to Arizona. Gives references. Address Miss E. MAGRAVE, Yucaipa, Cal.

WANTED — HAVE YOUR CHILDREN CARED for by young woman, physical education and dancing graduate, who lives near Sunset and Westlake Park. Will teach them games and folk dancing in the park. 35c an hour. Phone WILSHIRE 47054.

WANTED—BY A REFINED YOUNG WOMAN, with nine years' experience, a position as ladies' chauffeur and companion, references exchanged. Address MISS E. PITT, 6271½ W. First st., Long Beach Cal.

WANTED—RELIABLE COLORED WOMAN WISHES position as chambermaid. Call after 4 in evening. MAIN 6546.

WANTED—BY NURSE. PRACTICAL NURSES; also children's nurses. Phone 12699; MAIN 1099.

WANTED—YOUNG WOMAN WANTS POSITION TO stenographer's firm in selling. Address P, box 197, TIMES OFFICE.

WANTED—BY RESPONSIBLE WOMAN, CARE OF apartment house for her rent. Address 111 S. Broadway. ALMA A. HOGAN.

WANTED—BY NURSE, PRACTICAL NURSES; leave city, good wages. 506 S. FOWER.

WANTED—TYPEWRITING, REASONABLE RATES. Address P, box 194, TIMES OFFICE.

WANTED—BY COMPETENT UPSTAIRS MAID and child nurse. Phone 12620; MAIN 1005.

WANTED—PRACTICAL NURSE WILL CARE FOR convalescent or invalid; assist light duties. 61506.

WANTED—MOTHER'S CARE GIVEN CHILDREN by day, hour, etc. Phone WILSHIRE 2569.

Store and Office.

WANTED—POSITION BY YOUNG LADY 30, SEVeral years' clerical experience, graduate bookkeeper, Burroughs machine operator. Address P, box 162, TIMES OFFICE.

WANTED—BY YOUNG WOMAN, POSITION AS private secretary, 10 years' experience in position of trust. All references. Address P, box 94, TIMES OFFICE.

WANTED—POSITION BY STENOGRAPHER, ASsistant, bookkeeper; several years' experience. References. Address X, box 406, TIMES BRANCH OFFICE.

WANTED—STENOGRAPHER, 6 YEARS' EXPERIence, office and assistant bookkeeping; desires secretarial or responsible office position. 1 Yucca 2822E. MISS BROWN.

WANTED—EXPERT BOOK-KEEPER, 12 YEARS' experience, wishes responsible position. 14372, Apt. 2 S. P.

WANTED—POSITION BY EXPERIENCED TYPIst, some stenography. Call MISS METLER, Pico 9409.

WANTED — POSITION BY COMPETENT EXchange operator, hotel, apt. and office. 21666.

WANTED — NEAT COLORED GIRL WISHES paid work in chiropractic or doctor's office. 7417 S. Hoover.

WANTED—POSITION BY A-1 BILLING CLERK, typist and assistant book-keeper. Call M. 5020, ROOM 408.

WANTED—EXPERIENCED YOUNG LADY WISHES position in news and cigar stand. Ph. EAST 103.

WANTED—POSITION BY YOUNG GIRL AS CASHier or clerical work. WEST 1167.

Nurses.

WANTED—BY PRACTICAL NURSE, CARE OF patient, chronic or semi-invalid; understand mental cases; experience in reading aloud; best of references. Will travel in or out of city. Address R, box 173, TIMES OFFICE.

WANTED—A-1 NURSE WILL TAKE PATIENTS in her home; best of care; reasonable; own food assured, or will go out. References. 25461. 1414 REID ST.

WANTED—WOULD LIKE TO GIVE THE BEST of care to invalid. THE CARROLL HOME, 3619 S. VERMONT. WEST 4475.

WANTED — HOSPITAL TRAINED, CHRONIC cases. Keep house, tasty cooking. Obstetrics. Nurse, 20231.

WANTED — EXPERIENCED CHILD'S NURSE wishes position during the day. WILSHIRE 2154.

WANTED — COMPETENT CHILD'S NURSE DESires position. PHONE 19640.

WANTED—TRAINED NURSE WANTS SITUATION. PHONE 19663, City.

WANTED—KIND EFFICIENT NURSE WANTS mental case. MRS. VERONNER, 5080 Alhama st.

Housekeepers. Domestics. Cooks.

WANTED—BY REFINED, EXPERIENCED WOMan, position as housekeeper in widower's home where there is help in family, with children; or as companion to lady. Best of references exchanged. Will go out of city. Address P, box 172, TIMES OFFICE.

WANTED — COMPETENT YOUNG AMERICAN woman wishes position as housekeeper in business woman's home; or similar position in city. Have daughter of 10. Letters need not answer. MRS. W. HELLD, Winnetka.

WANTED—REFINED UNMARRIED PROTESTANT woman, age 32, wants work in respectable home, Hollywood preferred. Address P, box 85, TIMES OFFICE.

WANTED—WOMAN WITH LITTLE GIRL, 6, wishes place as housekeeper with gentleman or lady alone; wouldn't object to ranch. Apply 906 E. 20TH ST., city.

WANTED — POSITION AS HOUSEKEEPER, where I can keep my son and baby with me. Can furnish best of references. Call MRS. IRMA DILDRICK, General Delivery, Atlanta, Ga.

WANTED — POSITION FOR COOKING AND housework in a NICE FAMILY; NOT CAPABLE; WAGES $25. ADDRESS P, BOX 44, TIMES OFFICE.

WANTED—COOK (ELDERLY), WANT; POSITION, private small hotel or camp. CHAS. BRIGHT, 671 Ceres ave.

WANTED—WOMAN 25, LIKE TO DO LIGHT housework, 3 hours a day. Address R, box 43, TIMES OFFICE.

WANTED — EXPERIENCED WOMAN WISHES plain housework, cook Sundays and beach. Address K. C., TIMES OFFICE, Ocean Park.

WANTED—BY CC...NT WIDOW, CARE OF owner's home, near Pasadena; exchange for rent or board. PHONE 54825.

WANTED — PRACTICAL NURSE AND HOUSEkeeper wants work about October 15. HOLLY 4412.

WANTED—EXPERIENCED WOMAN WANTS POsition as housekeeper in apt.-house, capable of taking full charge. Phone SOUTH 1028.

WANTED—REFINED ELDERLY WOMAN SPEAKS; did cook, good housekeeper would be full charge of gentleman's home. Call PICO 6981.

WANTED—POSITION AS HOUSEKEEPER IN GENtleman's home, or bachelors apartments; leaving city. Phone 23264 or 1320½ BOND ST.

WANTED—NEAT COLORED GIRL WISHES HALFday work; $3 a week; no Sunday, no washing. 74157.

WANTED—SITUATION AS HOUSEKEEPER FOR business ladies; good cook, very neat. Address P, box 146, TIMES OFFICE.

WANTED—POSITION BY COMPETENT, EXPERIenced young lady wishes housework in refined family; will go to ranch. Ph. EAST 103.

WANTED—POSITION BY YOUNG GIRL AS CASHier or clerical work. WEST 1167.

WANTED—SITUATIONS—
Male and Female.

WANTED — POSITION, EXPERT COOK AND chauffeur, white man and wife, just from Detroit; 20 years' automobile experience; sober, trustworthy. References. Phone 105-66, room 208, BALTIMORE HOTEL.

WANTED—POSITION BY MAN AND WIFE TO manage apartment-house or hotel in or out of city. Phone Broadway 2812. A. PARKS, 1427 Maple ave.

WANTED—POSITION BY EXPERIENCED MAN and wife, on ranch. 412 W. 2ND ST.

WANTED—SITUATIONS—
Male and Female.

WANTED—BY JAPANESE YOUNG COUPLE, MAN as first-class cook, wife wait on table and housework; best refs. PHONE 13614.

WANTED—COLORED MAN AND WIFE WISH POsition in private family; reference as cook and chauffeur. SOUTH 6120-W.

WANTED—COLORED COUPLE WANTS POSITION as cook and chauffeur in private family. WEST 1540.

WANTED—
To Rent.
Rooms.

WANTED—2 UNFURNISHED OR PARTLY FURnished front sunny rooms in quiet, refined surroundings, close to business center, with C. S. people preferred; by man and wife. Address P, box 179, TIMES OFFICE.

WANTED—TO RENT STORAGE ROOM IN PRIvate house; attic room preferred. Address P, box 185, TIMES OFFICE.

WANTED—YOUNG REFINED BUSINESS MAN DEsires room and bath, reasonable and modern exposure. Address P, box 2, TIMES OFFICE.

Rooms and Board.

WANTED—YOUNG GENTLEMAN TIRED OF BIG rooming houses wants room and board with small family in good residential district. Address P, box 181, TIMES OFFICE.

WANTED—BOARD ON RANCH NEAR SCHOOL for bright healthy boy of 10. Willing to work. Will pay $20 per month. Address W, box 242, TIMES OFFICE.

Houses.

WANTED—WE ARE IN IMMEDIATE NEED OF HOUSES AND FLATS OF EVERY DESCRIPTION UNFURNISHED OR FURNISHED, WHICH WE RENT OUT TO SUPERIOR TENANTS ON LONG OR SHORT LEASES. THIS IS OUR REGULAR LINE OF BUSINESS. OUR RENTAL DEPARTMENT, WHO WILL BE GLAD TO CALL ON INTO THE MATTER FULLY WITH YOU. ENTIRE MANAGEMENT OF PROPERTY TAKEN OVER. WE HAVE FEATURED RENTALS AND MANAGEMENT OF PROPERTY IN LOS ANGELES OVER TWENTY YEARS. WRIGHT-CALLENDER-ANDREWS CO. 403 SOUTH HILL ST. MAIN 8046.

WANTED—5, 4 OR 5 ROOM MODERN, FURnished bungalow on or before Oct. 10th by couple, no children, in northwest, west or Hollywood; near car line. Permanent. Will take excellent care of property. References. Rent not over $40. Phone Wil. 963, between 6 and 8 p.m., MR. POPE.

WANTED—TO RENT BY RESPONSIBLE PARTY, a furnished house or flat, with sleeping accommodations for 6. Have 2 boys age 6 and 8; must be near good schools. Not to exceed $175; nothing south of Washington, will lease. PHONE 56683.

WANTED—6 OR 7-ROOM HOUSE IN DESIRable location, modern in every detail and built for permanency; 2 or 3 years; partly furnished or unfurnished; references given; thoroughly responsible tenants. PHONE 25510.

WANTED—FURNISHED BUNGALOW FROM FOUR to seven rooms, either in city or at beach. Will lease for eight months or longer. Address answering, give complete information. Address W, box 87, TIMES OFFICE.

WANTED—TO RENT BEFORE DECEMBER OR January, from furnished bungalow or cottage. Rental $40. Responsible party, references furnished. Will lease one or two years. Phone VER. 2065.

WANTED — IN A GOOD LOCATION, 4-ROOM bungalow, or flat, furnished, by a refined business man and wife; rental about $25 to $30. Will take good care of same. Bungalow preferred. In city. Rent $125 per month. 1414 REID ST.

WANTED—I WANT SUNNY SIX-ROOM HOUSE, 30 minutes from First and Broadway. Steady reliable tenant. Don't want to buy. Phone 60232.

WANTED—AN UNFURNISHED MODERN BUNGalow of 6 or 7 rooms. With furnace, north of 7th st. and west of Vermont ave. by November 1st. Address P, box 148, TIMES OFFICE.

WANTED—TO RENT 4 OR 5-ROOM FURNISHED house or bungalow, with garage; modern; practical, man and wife only. Address N, box 39, TIMES OFFICE.

WANTED—5 OR 6 4-ROOM FURNISHED BUNgalow; reasonable rent, will pay 4 months rent in advance. PHONE 30402.

WANTED—TO RENT, 5-ROOM FURNISHED BUNgalow; must be convenient to car line. Call ROOM 507, Rosslyn Hotel.

WANTED—3 TO 7-ROOM BUNGALOW EAST OR LOS ANGELES; REALTY CO., 805 Hibernian Bldg. Phone 62775.

WANTED—6 OR 7-ROOM UNFURNISHED BUNgalow; rent for 2 Man. Only two in family. Phone 50607.

Flats and Apartments.

WANTED—TO RENT BY NOVEMBER 1, FROM 3 to 5 rooms, upper flat, prefer vicinity of W. Adams and Grand; will consider other location. Address P, box 1, TIMES OFFICE.

WANTED—LADY, PERMANENT, EMPLOYED, wants single apartment, heated, Hollywood way, must be reasonable. Address P, box 85, TIMES OFFICE.

WANTED—FURNISHED, 3 OR 4-ROOM LOWER flat or bungalow; adults, permanent; reasonable. VERMONT 2362.

WANTED — 6 OR 7-ROOM FLAT, OR BUNGalow, furnished or unfurnished; rent reasonable; three grown children, linen and bedding. PH. 51405.

Business Property.

WANTED—TO LEASE, TERM OF YEARS, ONEstory building, about 2000 feet, suitable warehouse. SMITH, 502 Citizens' Bank Bldg. 62790.

WANTED — TO RENT GOOD LOCATION FOR beauty parlor. Address P, box 198, TIMES OFFICE.

Country Property.

WANTED—TO RENT BY RESPONSIBLE PARTY from 2 to 10-acre ranch with good house, within 10 miles of Los Angeles. J. D. E., ROOM 1130, Rosslyn Hotel.

TO LET—ROOMS—
Furnished and Unfurnished.
Furnished.

TO LET—LIVE AT REDONDO BEACH.

If you are in search of reasonable rents in house, apartments, rooms, furnished or unfurnished, close to beach, in best climate in California, its schools are not excelled anywhere. We cater to the family. Redondo is a city of high-class homes. Address Chamber of Commerce.

TO LET—WELL FURNISHED SUNNY BEDROOMS in private home, furnace heat, walking distance, reasonably quiet; $15 to $20 per month. References required. 1131 W. 37TH PLACE.

TO LET—ATTRACTIVELY FURNISHED ROOM with home conveniences to business man or woman; also housekeeping if desired. 6041 HALLDALE. W. Adams car. W. 998.

TO LET—TWO SUNNY ROOMS WITH BATH IN A private home, gentleman only. Close in. Convenient to both red and yellow cars. 714 KENSINGTON ROAD. 35827E.

TO LET—ONE OR TWO FURNISHED DOUBLE ROOMS with private family, will serve breakfast. 706 EDGEMONT. Phone WIL. 2140.

TO LET — LARGE FRONT ROOM, BED AND electric light, garage and telephone. 2402 S. GRAND AVE.

TO LET—IN DESIRABLE NEIGHBORHOOD, front room, garage if desired, gentleman preferred. Call 20649.

TO LET—TWO FRONT ROOMS, ADJOINING, furnished. MRS. M. A. CAMPBELL, 943 Valencia.

TO LET—TWO FRONT ROOMS, SEPARATE, TO gentlemen only, no children. References required. Phone WILSHIRE 209.

TO LET—NICELY FURNISHED FRONT ROOM, private home, central district. Gentleman preferred. Phone WIL. 953.

TO LET—GLASS ENCLOSED SLEEPING PORCH, dressing-room, lavatory; one room near bath. Gentleman. 527 LUCAS AVE.

TO LET—LARGE FRONT ROOM IN PRIVATE family, gentleman only. 1933 OAK, near Washington. 20040.

TO LET—PLEASANT ROOM, ADJOINING BATH, in comfortable home, piano, telephone, two people, $3.50 each; meals optional. 3329 W. 62ND.

TO LET—FRONT ROOM, $5.50 PER WEEK; large south room, privilege of light cooking; $4 per week. 647 S. UNION. 63391.

TO LET—FRONT ROOM, SOUTH EXPOSURE, private bath, Radiant heater, garage; two gentlemen preferred. 55156. 1048 KENSINGTON RD.

TO LET—FURNISHED ROOM WITH PRIVATE bath; $12 per week; excellent opportunity. 921 W. 21ST. Phone West 3108.

TO LET—NICELY FURNISHED FRONT ROOM and kitchen, $20 per month. 5 and 6-room apartments; garage, references.

TO LET—ROOM WITH TWIN BEDS. 1702 S. NEW HAMPSHIRE.

TO LET—BRIGHT SUNNY FRONT ROOM, GOOD location; 2 blocks to Westlake Park, social hall and pool tables, singles $35, doubles $60 to $75. PHONE 56683.

TO LET—2 MODERN FURNISHED ROOMS FOR light housekeeping, 432 W. 35TH.

TO LET—NICELY FURNISHED FRONT ROOM, $12. 1131 W. 37TH PLACE.

TO LET—FINE LARGE ROOM, WESTLAKE, FOR gentleman, references required. 557296.

Unfurnished.

TO LET—2168 N. BROADWAY, 12 ROOMS, BATH, $40. Also large storeroom and basement, $35. Phone WILSHIRE 3413.

TO LET—SUNNY ROOMS AND SUN PARLOR, MOIsen, $35; just decorated; good car service. Boyle 1019. 4295 E. FOURTH ST.

TO LET—4 GOOD ROOMS AND BATH, $12. MRS. MOORE, 670 LA MAR ST., APT. D. TAKE N. MAIN CAR.

TO LET—THREE UPPER ROOMS AT $12. CALL 504 EAST PICO.

Housekeeping.

TO LET—MODERN 4-ROOM FURNISHED FLAT, space for automobile, $30. Also housekeeping, sleeping rooms. 523 WEST 29TH.

TO LET—TO WOMEN EMPLOYED, TWO NICE rooms in modern home; terms if refinanced. Adults. Tel. WEST 6222.

TO LET—2 ROOMS AND SLEEPING PORCH, unfurnished, $20. 1131 W. 37TH PLACE.

TO LET—3-ROOM SUNNY APARTMENT NEAR Hamburger's; also single rooms. 853 S. HILL.

Rooms and Board.

TO LET — GENTLEMAN WANTING ROOM AND board in Altadena with small family of two, high altitude, pleasant surroundings, garage, etc. Address box 92, TIMES OFFICE, Pasadena.

TO LET—LARGE ROOM WITH PRIVATE BATH and sleeping porch, in handsome Westlake home. Also single room. Rear Second and Lucas. 2900 MIRAMAR. 557072.

TO LET—GENTLEMAN WANTING ROOM AND board in Altadena with small family of two, high altitude, pleasant surroundings, garage, etc. Address box 92, TIMES OFFICE, Pasadena.

TO LET—TWO FRONT ROOMS, ADJOINING, sleeping couch, garage and telephone. 2402 S. GRAND AVE.

TO LET—IN DESIRABLE NEIGHBORHOOD, front room, garage, board if desired, gentleman preferred. Call 20649.

TO LET—TWO FRONT ROOMS, ADJOINING, furnished. MRS. M. A. CAMPBELL, 943 Valencia.

TO LET—TWO FRONT ROOMS, SEPARATE, TO gentlemen only, no children. References required. Phone WILSHIRE 209.

TO LET—NICELY FURNISHED FRONT ROOM, private home, central district. Gentleman preferred. Phone WIL. 953.

TO LET—GLASS ENCLOSED SLEEPING PORCH, dressing-room, lavatory; one room near bath. Gentleman. 527 LUCAS AVE.

TO LET—LARGE FRONT ROOM IN PRIVATE family, gentleman only. 1933 OAK, near Washington. 20040.

TO LET—PLEASANT ROOM, ADJOINING BATH, in comfortable home, piano, telephone, two people, $3.50 each; meals optional. 3329 W. 62ND.

TO LET—FRONT ROOM, $5.50 PER WEEK; large south room, privilege of light cooking; $4 per week. 647 S. UNION. 63391.

TO LET—FRONT ROOM, SOUTH EXPOSURE, private bath, Radiant heater, garage; two gentlemen preferred. 55156. 1048 KENSINGTON RD.

TO LET—FURNISHED ROOM WITH PRIVATE bath; $12 per week; excellent opportunity. 921 W. 21ST. Phone West 3108.

TO LET—NICELY FURNISHED FRONT ROOM and kitchen, $20 per month. 5 and 6-room apartments; garage, references.

TO LET—ROOM WITH TWIN BEDS. 1702 S. NEW HAMPSHIRE.

TO LET—BRIGHT SUNNY FRONT ROOM, GOOD location; 2 blocks to Westlake Park, social hall and pool tables, singles $35, doubles $60 to $75. PHONE 56683.

TO LET—2 MODERN FURNISHED ROOMS FOR light housekeeping, 432 W. 35TH.

TO LET—NICELY FURNISHED FRONT ROOM, $12. 1131 W. 37TH PLACE.

TO LET—FINE LARGE ROOM, WESTLAKE, FOR gentleman, references required. 557296.

Unfurnished.

TO LET—2168 N. BROADWAY, 12 ROOMS, BATH, $40. Also large storeroom and basement, $35. Phone WILSHIRE 3413.

TO LET—SUNNY ROOMS AND SUN PARLOR, MOIsen, $35; just decorated; good car service. Boyle 1019. 4295 E. FOURTH ST.

TO LET—4 GOOD ROOMS AND BATH, $12. MRS. MOORE, 670 LA MAR ST., APT. D. TAKE N. MAIN CAR.

TO LET—THREE UPPER ROOMS AT $12. CALL 504 EAST PICO.

Housekeeping.

TO LET—MODERN 4-ROOM FURNISHED FLAT, space for automobile, $30. Also housekeeping, sleeping rooms. 523 WEST 29TH.

TO LET—TO WOMEN EMPLOYED, TWO NICE rooms in modern home; terms if refinanced. Adults. Tel. WEST 6222.

TO LET—2 ROOMS AND SLEEPING PORCH, unfurnished, $20. 1131 W. 37TH PLACE.

TO LET—3-ROOM SUNNY APARTMENT NEAR Hamburger's; also single rooms. 853 S. HILL.

TO LET—ROOMS—
Furnished and Unfurnished.
Rooms and Board.

INDIVIDUAL ROOMS AND COTTAGES FOR ELDerly people; nurse's care; beautiful surroundings; delightful climate; cases reasonable; no tuberculosis; THORNYCROFT SANITARIUM, Glendale, Cal. Phone Glendale 70.

WANTED—BY PRACTICAL NURSE OWNING OWN home as widow, take care of patients, chronic or semi-invalids or elderly gentleman with means, exceptional good care. NURSE, 915 Ohio st., Redlands, Cal.

TO LET—THE CLIFTON, REST RESORT, HIGH ground, ocean view, trees. Ideal place for convalescents. Comfortable rooms, good board. Nurse in charge, health treatments if desired. 618 ESPLANADA, Redondo Beach. Phone 208-W.

TO LET—DOUBLE ROOM SUITABLE FOR THREE gentlemen friends. Breakfast and dinner, bath, piano, phone. Westlake district, $31 a month. PHONE 58002.

TO LET—ROOM AND BOARD FOR GENTLEMAN and wife or 2 gentlemen in private family. 72516.

TO LET — NICELY FURNISHED ROOM, CONnecting bath, in private family to elderly person. Rent, food and care assured. 25401.

Hotels and Rooming-Houses.

TO LET—
HOTEL WESTMINSTER,
COR. FOURTH AND MAIN STS.
250 ROOMS. LARGE ROOMS. COMFORTABLE BEDS, PRIVATE BATHS, AS LOW AS $5 WEEK, $1 A DAY. WE ARE PLEASED TO SHOW OUR ROOMS.

TO LET—HOLLENBECK HOTEL, COR. 2ND AND Spring sts., 300 large rooms, $1 day; with private baths, $1.50 day. Weekly rates $4 to $12. All beds have box springs and hair mattresses. The most comfortable bed on earth. Pleased to show our rooms.

TO LET—OVIATT HOTEL, CORNER FLOWER & Pico, modern fireproof building, all outside rooms, close in; take Pico car to Flower or University car to Pico. $1 and $1.50 per day. Weekly rates.

TO LET—THE GLADDEN, 100 S. OLIVE. JUST renovated, new and clean, all outside rooms, white woodwork, fine service; rooms from $4 to $6 per week, five minutes' walk from 4th and Broadway. 14018.

TO LET — NEW ROSEBURNE HOTEL, 582 S. Olive st., near W. 6th st. If you are looking for a nice, light, airy room, with every modern convenience, and 5 minutes' walk to center of city, $4 a day. Rates by the month.

TO LET—GARLAND HALL, 726 GARLAND AVE., two American plan hotel in southern California; excellent care of property. Rosecrans Road, not over $40. Phone Wil. 963, between 6 and 8 p.m., MR. POPE.

TO LET—TO RENT BY RESPONSIBLE PARTY, a furnished house or flat, with sleeping accommodations for 6. Have 2 boys age 6 and 8; must be near good schools. Not to exceed $175; nothing south of Washington, will lease. PHONE 56683.

TO LET—FINELY FURNISHED ROOMS, single and en suite, private baths, steam heat, hot water in every room. 212 S. BROADWAY.

TO LET—ACACIA HOTEL, SIXTH AND HOPE. Rooms $2.50 up. Transient, 50c.

TO LET—HOTEL CASA GRANDE, 647 S. GRAND ave., right downtown, rooms $2.50 weekly up.

TO LET—FLATS—
Furnished and Unfurnished.
Furnished.

TO LET—NORTH WILSHIRE, UPPER SOUTH flat of 5 large rooms, furnished in mahogany, fuzzy, hardwood floors, tile bath, built-in features and disappearing bed, piano, garage. Key at our office. Rent $125; per month.
WRIGHT-CALLENDER-ANDREWS CO.,
403 S. Hill.

TO LET — FOR OCCUPANCY OCT. 11, HIGH class 6-room upper flat in fashionable Wilshire district, 6 rooms and sun parlor, 3 sleeping porches, 2 baths, shower, garage, janitor service. Rent $75 per month. 2 doors east of West Moreland ave.

TO LET—IN HOLLYWOOD, NICELY FURNISHED house of 5 rooms, sleeping porch, 2 baths; best location; $125 a month.
NORTON & BURCH,
6306 Hollywood Blvd. Phone 577485.

TO LET—LOWER 5-ROOM FLAT, ATTRACTIVE; 2 furnished, oriental rugs, mahogany furniture, piano; this is perfectly located near Wilshire blvd. and Westlake Park. References. 557033.

TO LET—FURNISHED FLAT, EXCELlent location, 4 rooms, only $30; also unfurnished lower flat, $40 month. 536 N. NEW HAMPSHIRE. 59953E.

TO LET—WILSHIRE DISTRICT, 5-ROOM STRICTly furnished, new upper flat, hardwood floors, built-in effects, dressing-room, sunroom; $125. 1265 W. FIRST ST.

TO LET — FURNISHED FLAT OF 6 ROOMS; every convenience, garage, finest location in city, excellent tenants only; adults. 614 S. WESTERN AVE. Wilshire 800.

TO LET—BEAUTIFUL 3-ROOM FLAT, NICELY furnished, 2 dressing-rooms, built-in features, garage, adults. 1403½ WEST 23RD.

TO LET—4-ROOM FURNISHED FLAT, $30 MO. Electricity and water free. Will take one child. 1307 W. BURLINGTON.

TO LET—$75, COMPLETELY FURNISHED INcluding piano, bright upper flat, 4 large rooms, garage. 1940 E. 25TH. West 2919.

TO LET—NICE 4-ROOM FLAT, FURNISHED, ADULTS, $30 month. 817 W. 40TH PLACE.

TO LET—FURNISHED FLAT, PIANO, SLEEPING porch. 946 1416 MARIPOSA. Pico car.

TO LET—4-ROOM UPPER FLAT, 2 BEDROOMS, adults, $33. 1021 W. 37TH ST. University car.

Unfurnished.

TO LET—UNFURNISHED
BUNGALOWS—FLATS
ANYWHERE—ANY SIZE—ANY PRICE.
City—Suburbs—Beaches
Rent Free Choice From
COMBINED LIST OF 175 LEADING AGENTS
Free—City Maps, Guide Books and Reliable Rental Information—Free
Members L. A. Realty Board.
BARKER BROS., F. 724 S. BROADWAY.
Phone 1840. Main floor. Automatic 10421.

TO LET—CAN SELL 2-FLAT BUILDING,—ONE furnished, rent side other to live in; $7000; $4000 cash, one pays 10 per cent, whole investment. Grand ave. car. 63804.

TO LET—HOLLYWOOD.

TO LET—NEWLY FURNISHED SUNNY BEDROOMS in private home, furnace heat, walking distance, reasonably quiet; $15 to $20 per month. References required. 1131 W. 37TH PLACE.

TO LET—ATTRACTIVELY FURNISHED ROOM with home conveniences to business man or woman; also housekeeping if desired. 6041 HALLDALE. W. Adams car. W. 998.

TO LET—TWO SUNNY ROOMS WITH BATH IN a private home, gentleman only. Close in. Convenient to both red and yellow cars. 714 KENSINGTON ROAD. 35827E.

TO LET—ONE OR TWO FURNISHED DOUBLE ROOMS with private family, will serve breakfast. 706 EDGEMONT. Phone WIL. 2140.

TO LET — LARGE FRONT ROOM, BED AND electric light, garage and telephone. 2402 S. GRAND AVE.

TO LET—IN DESIRABLE NEIGHBORHOOD, front room, garage if desired, gentleman preferred. Call 20649.

TO LET—TWO FRONT ROOMS, ADJOINING, furnished. MRS. M. A. CAMPBELL, 943 Valencia.

TO LET—TWO FRONT ROOMS, SEPARATE, TO gentlemen only, no children. References required. Phone WILSHIRE 209.

TO LET—NICELY FURNISHED FRONT ROOM, private home, central district. Gentleman preferred. Phone WIL. 953.

TO LET—GLASS ENCLOSED SLEEPING PORCH, dressing-room, lavatory; one room near bath. Gentleman. 527 LUCAS AVE.

TO LET—LARGE FRONT ROOM IN PRIVATE family, gentleman only. 1933 OAK, near Washington. 20040.

TO LET—PLEASANT ROOM, ADJOINING BATH, in comfortable home, piano, telephone, two people, $3.50 each; meals optional. 3329 W. 62ND.

TO LET—FRONT ROOM, $5.50 PER WEEK; large south room, privilege of light cooking; $4 per week. 647 S. UNION. 63391.

TO LET—FRONT ROOM, SOUTH EXPOSURE, private bath, Radiant heater, garage; two gentlemen preferred. 55156. 1048 KENSINGTON RD.

TO LET—FURNISHED ROOM WITH PRIVATE bath; $12 per week; excellent opportunity. 921 W. 21ST. Phone West 3108.

TO LET—NICELY FURNISHED FRONT ROOM and kitchen, $20 per month. 5 and 6-room apartments; garage, references.

TO LET—ROOM WITH TWIN BEDS. 1702 S. NEW HAMPSHIRE.

TO LET—BRIGHT SUNNY FRONT ROOM, GOOD location; 2 blocks to Westlake Park, social hall and pool tables, singles $35, doubles $60 to $75. PHONE 56683.

TO LET—2 MODERN FURNISHED ROOMS FOR light housekeeping, 432 W. 35TH.

TO LET—NICELY FURNISHED FRONT ROOM, $12. 1131 W. 37TH PLACE.

TO LET—FINE LARGE ROOM, WESTLAKE, FOR gentleman, references required. 557296.

Unfurnished.

TO LET—2168 N. BROADWAY, 12 ROOMS, BATH, $40. Also large storeroom and basement, $35. Phone WILSHIRE 3413.

TO LET—SUNNY ROOMS AND SUN PARLOR, MOIsen, $35; just decorated; good car service. Boyle 1019. 4295 E. FOURTH ST.

TO LET—4 GOOD ROOMS AND BATH, $12. MRS. MOORE, 670 LA MAR ST., APT. D. TAKE N. MAIN CAR.

TO LET—THREE UPPER ROOMS AT $12. CALL 504 EAST PICO.

Housekeeping.

TO LET—MODERN 4-ROOM FURNISHED FLAT, space for automobile, $30. Also housekeeping, sleeping rooms. 523 WEST 29TH.

TO LET—TO WOMEN EMPLOYED, TWO NICE rooms in modern home; terms if refinanced. Adults. Tel. WEST 6222.

TO LET—2 ROOMS AND SLEEPING PORCH, unfurnished, $20. 1131 W. 37TH PLACE.

TO LET—3-ROOM SUNNY APARTMENT NEAR Hamburger's; also single rooms. 853 S. HILL.

TO LET—APARTMENTS—
Furnished and Unfurnished.
Furnished.

TO LET—
1655 WEST ADAMS.
Best part of city. One apartment vacant. High-class and different. See this charming, artistically furnished apartment, combining many unique features. All outside rooms large and sunny. Electricity for cooking. Electric heat. Private phone; other service all included in the price. References required.

TO LET—SEMINOLE APARTMENT HOUSE,
620 S. FLOWER ST.
ALL APARTMENTS MODERN AND COMPLETE.
Private telephone to business center.
Garage near by. Rates as follows:
Double apartments, $65 to $90.
Single apartments, $45 to $55.
Rooms with private bath, $35 to $40.
Phone 60232.

TO LET—
ALEXANDRIA APTS.,
1053 Kensington Road.
Nicely furnished double and single apts., double, faces east, gets good sunshine, good location. Take University or W. 7th car to Washington car. Prices very reasonable. PHONE 22738.

TO LET—LIVE AT REDONDO BEACH.

If you are in search of reasonable rents in home, apartments, rooms, furnished or unfurnished, Redondo climate is best in southern California, its schools are not excelled anywhere. We cater to the family. Redondo is a city of highest moral atmosphere.

TO LET—
THE DEVONSHIRE,
511-17 CABONDELET ST.
Beautifully furnished, 2 and 4-room apartments; garage, references.
Half block north W. 6th st.

TO LET—TURQUOISE, 631 BONNIE BRAE 2 blocks to Westlake Park, social hall and pool tables, singles $35, doubles $60 to $75. PHONE 56683.

TO LET—AMERICAN APARTMENTS, 291 SOUTH Olive, Pasadena, 2 and 3 room, modern, 4 outside, sunny rooms; no beautiful Marengo avenue.

TO LET—UNUSUALLY ATTRACTIVE FURNISHED apartment, accessible to car lines; man and wife preferred. Can be seen evenings only by appointment. Address P, box 87, TIMES OFFICE.

TO LET—ONLY $30, LARGE CHEERFUL FRONT apt., 3 rooms, private bath, well furnished, also double apt., with court, $30. No children. 1342 CALUMET. Main 7091.

TO LET—DOUGLAS HEIGHTS APTS., 1021 W. 7TH ST. NICELY FURNISHED APARTMENTS, PRIVATE PHONES; WALKING DISTANCE.

TO LET—$16 PER MONTH, SINGLE APT. Furnished. Home of Sharon Apts., 240 S. BONNIE BRAE. WIL. 1517.

TO LET—
PONET SQUARE APTS.
1240 S. GRAND AVE. 10201.

TO LET—3-ROOM APARTMENT WITH OR without garage, no children. 1317 EAST 23RD st. South 761.

TO LET—DESIRABLE APT., $12 TO $25. 1389 Ocean Front, Santa Monica. PHONE 74073.

TO LET—FOSTER APTS., VENICE, MOST DElightful type of year to live at the beach. 58 Windward.

TO LET—KANIVALD APTS., 1214 LAKE ST., has a desirable front double vacant. Will barrie; single vacant. O-tober 15.

TO LET—CRAWFORD APTS., ELEGANTLY FURnished, moderate rates walking distance, 941 GEORGIA.

TO LET—FURNISHED APT., 3 ROOMS AND kitchen, single bedroom. 1053 S. HOPE.

TO LET—ROBINSON APTS., 922½ S. UNION AVE. Attractive, sunny double, $40.

TO LET—GIMON, 341 S. ALVARADO, SINGLE and double apartments. WIL. 2119.

Unfurnished.

TO LET—LEASE — WESTLAKE APARTMENT, seven sunshiny rooms, bathing, lavatory, Parquetry, 1042 HOOVER.

TO LET—HOUSES—
Furnished and Unfurnished.
Furnished.

TO LET—

FREE RENTAL INFORMATION.

Save yourselves time, worry and expense to in the morning and be settled in your new home by night.

HOUSES, BUNGALOWS,
FLATS, APARTMENTS,
Furnished and Unfurnished.
In Wilshire, Westlake, Hollywood, Southwest.

HARRY GROSSMAN.

Los Angeles' leading rental office.
Member of Los Angeles Realty Board.
204 S. HAAS BLDG.
Seventh and Broadway.
Phones: 64374, Main 1365.

TO LET—

WRIGHT-CALLENDER-ANDREWS CO.,

FEATURING RENTAL PROPERTIES HERE OVER TWENTY YEARS.

PRESENTS THROUGH ITS
PRINTED WEEKLY RENTAL BULLETIN.
LARGE AND SMALL
FURNISHED AND UNFURNISHED.

THE VERY CHOICEST PROPERTIES,
LARGE AND SMALL
FURNISHED AND UNFURNISHED.

TO BE SECURED IN
LOS ANGELES, SEAMDE AND
SUBURBAN POINTS.

BULLETIN, MAP OF CITY, GUIDE,
Reliable Rental Information,
GIVEN BY EXPERIENCED EMPLOYEES.

WITHOUT CHARGE.

WRIGHT-CALLENDER-ANDREWS CO.
403 S. HILL. Ground floor.

TO LET—

FURNISHED OR UNFURNISHED.
PRIVATE HOMES.
BUNGALOWS, FLATS, APARTMENTS.

WE SPECIALIZE
IN HIGH-CLASS RENTAL PROPERTIES IN THE DESIRABLE WEST SIDE RESIDENCE DISTRICTS.

C. M. WISELEY, MANAGER RENTAL DEPT.

60549. GILES & LAACK, 608-610 Haas Bldg. BDWY. 2556. SEVENTH AND BROADWAY.

TO LET—WHY WORRY ABOUT THAT FURnished house, bungalow, flat or apartment, we have them in Wilshire, Westlake, Eastlake, Hollywood, southwest, Pasadena and Glendale. From two rooms and bath to 20 rooms and 10 baths. Rentals from $30 to $500 per month. Better results by calling at our office in person. We take you out in our automobile to prove it.
CITY RENTAL & SALES AGENCY.
430-431 Title Insurance B

Classified Liners.

MISCELLANEOUS— For Sale.

FOR SALE — BIG PAINT, WALL PAPER AND ROOFING SALE of manufacturers' guaranteed material; RUBEROTE ROOF PAINTS, $2c gal. Enamels, 35c. AUTO ENAMELS, 40c. HOUSE STAINS, 35c gal. Varnishes, 65c. Roofing paper $1.25 and 65. Wall paper, 4c up. SHEET LEAD AND OIL house, floor and porch paints, wholesale. Write or call. We pay the FREE DELIV. WE SHIP EVERYWHERE. FREE INFORMATION HOW TO PAINT, STAIN AND TINT. Sidney Paint Co., 512 E. 3rd st. Phone 60278.

FOR SALE — TENTS OF ALL KINDS AND weights; a good second-hand tent always on hand; also tarpaulins. 519 E. 4th st. DOWNIE BROS., INC., 644 San Pedro. Bdwy. 2149; 54206.

FOR SALE — WINE PUNCHEONS, CASKS, 50 to 1000 gals., to suit purchaser; also oak and redwood tanks, 500 to 32,500 gals. Write for descriptive circ. 1201 Maple. Main 1201.

FOR SALE—WE HAVE ONE OF THE BEST assortments of frames, pictures, mouldings, framers and unframed mattes in the city. Call and be convinced. DOLAN'S, 518 S. Hill.

FOR SALE — WATERPROOF ROOF PAINTS for shingle or paper roofs, 40c per gallon up. We also have a full line of ready roofing. ACME ROOFING CO., 1220 E. L. A. st. Ph. Pico 50677.

FOR SALE—6x12 AX. RUG, $25; FUMED OAK dining set, 9-piece, $75; vacuum cleaner, $40; couch, $10; rotary sewing machine, other items. 1915 MAGNOLIA.

FOR SALE—OR RENT—TENTS! TENTS! AND awnings; all sizes made, duck, tops! Auto tops! 124 E. 5th. LOS ANGELES. M. 7719.

FOR SALE—NEW BLACK BROADCLOTH SUIT, size 38; also pair new 42x4½ high wheels, for the A8. Reasonable. 1911 PENNSYLVANIA AVE.

FOR SALE—STOVES, TOOLS, PLUMBING SUPplies, garden tools, hose, sprinklers, etc. NOAH'S ARK, 1st. Pico. Phone 19720.

FOR SALE—AWNINGS, 33 UP. MACDONALD'S AWNING FACTORY, Sunset at Echo Park ave. Broadway 6021.

FOR SALE—FIXTURES FOR 3-CHAIR BARBER shop. Cheap if taken at once. 1221½ E. FIRST st.

FOR SALE—12-FT. OAK WALL CASE, 2 SHOW cases, suitable for tailor, cutlass or art store. Inquire 1145 E. 4th st.

FOR RENT—NEW BURROUGHS ADDING MAchine. 62502. 248 S. BROADWAY.

FOR SALE—USE OFFICE FURNITURE, CAN 1/3 less or exchange. Phone 51788. Main 1483.

FOR SALE — FIREPROOF OFFICE SAFE, GOOD as new. 402 S. LOS ANGELES ST.

FOR SALE—USED SAFES, BOUGHT AND SOLD. Phone 5146. 548 S. HILL.

WANTED — OFFICE FURNITURE. CALL MAYSTEAD, Broadway 6021.

FOR SALE—ADDING MACHINE, EMPORIUM RUTH safe, twenty, all makes. 324 S. HILL. 63178.

FOR SALE—WE PAY MORE AND SELL FOR LESS. SPILLMAN DESK CO., 720 S. Spring. Bdy. 7753.

Typewriters and Supplies—General.

TYPEWRITERS RENTED—
PORTABLE MODELS, 3 MONTHS, $6.
Underwood, Remington, Oliver, $10 up.
Rent rental applies on purchase.
Prices from $15 to $75.
AMERICAN WRITING MACHINE CO., Inc., 719 S. Spring st. Pico 3059. Home 13013.

WANTED—ALL MAKES OF TYPEWRITERS, REbuilt, for sale. Second hand typewriter exchange. We do all classes of typewriter repair work. TYPEWRITER INSPECTION CO., INC. 4th floor Pac. Elec. Bldg. Main 7294. Spring 8.

FOR SALE — ROYAL TYPEWRITER, NO. 10. Perfect. A bargain. No dealers. 525 BRYSON BLDG.

FOR SALE—UNDERWOOD TYPEWRITER. H. D. BUTTER, 119 W. 5thst. st. 28078.

FOR SALE—NO. 5 UNDERWOOD TYPEWRITER, used only 4 months. WILSHIRE 805.

Boats, Yachts, Etc.

FOR SALE—AT A SACRIFICE, ¼ CABIN CRUIS-er, almost new, completely equipped. 1127 S. A. INVESTMENT BLDG., L. A.

Lumber and Building Materials.

FOR SALE—HEAVY BOARD, GENERAL CLEAN-up, 1 ENGLISH BR. SHOP, CENTRAL GLASS & MFG. CO., 1724 E. 7th st.

MISCELLANEOUS— For Sale.

Sewing Machines.

FOR SALE—SEWING MACHINES SOLD, RENTED and repaired, all makes sold, $2 up. Out of the high rent district.
RELIABLE SEWING MACHINE CO.,
206 E. Ninth st. Phone 62078.

FOR SALE—OUR TERMS $1 DOWN, 50c WEEK; all makes sewing machines sold, rented repaired. NEW METHOD SEWING MACHINE CO., 317½ Spring st. Main 1718. 11413.

FOR SALE — STANDARD ROTARY, GOOD AS new, half price. 718 W. 6TH.

Clothing, Furs, Etc.

FOR SALE—GOOD LONG BLACK PLUSH COAT, possum collar and cuff, size 36. $5. Call 1628 W. 17TH ST.

FOR SALE—MISSES' NEW ALICE BLUE CREPE metre Russian blouse, silver beading and cord. $15. MAIN 9288. Apt. 302.

FOR SALE—OR EXCHANGE—PRINCE ALBERT and full-dress suits. Take trunk part payment. Address 850 W. 21ST PL. W. 4840.

FOR SALE—BROWN SILVER TONE COAT SUIT, size 40, practically new. EAST 3721.

Billiard Tables and Supplies.

FOR SALE—6 POOL TABLES IN GOOD CONDItion very cheap. Phone 62404. Address, 1021 S. WALL ST.

Garden, Farm and Dairy Products.

FOR SALE—AN ACRE SWEET CORN, GREEN corn stalks for fodder, also pop corn on cob. GLENDALE 2144-J.

FOR SALE—GOOD BARLEY HAY, $22 TON. Apply OLD HERMITAGE VINEYARDS, 1623 N. Main. Phone East 2090.

Printing and Office Supplies.

FOR SALE—1000 "BUSINESS CARDS," $1.50; 500 letterheads, envelopes, etc., $2. PANAMA PRINTING PLANT, 312 Aliso. Main 7188.

Agricultural Implements.

FOR SALE—HOLT 15-H.P. TRACTOR IN GOOD running condition, new three-bottom, 10-inch power-lift John Deere plow; all for $850. See ELMOT JOHNSON on Riverside Boulevard, 2 miles west of Western ave. Address GARDENA R.D. No. 1.

WANTED— Miscellaneous.

WANTED—BOOKS

Private libraries bought for cash, in city or suburbs. Administrators and others given outright sales or large or small lots.

HOLMES BOOK CO.,
640-654 South Spring st.
Tel. 11808. Main 2294.

WANTED—1000 MEN'S USED SUITS.
To satisfy yourself call C. R. EDLEMAN and get his price before you sell your clothing. It will pay you to deal with us. We have a big personal following in this line, we can pay the highest prices. 558 MAPLE ave., and 248 E. 6th st. Phone Broadway 4605. 13070.

WANTED—BOOKS BOUGHT—
Highest prices paid for fiction, history, encyclopedias, poetical, law, sets of books, art plates, etc. Call or write. ROLFE'S BOOK STORE, 332 S. Hill st. Phone Main 1805; 11808. Bdy. 2149; 54206.

WANTED—
Don't sell your diamonds or jewelry before you see us. Prices Paid for HOLMES."

WANTED—
BOOKS BOUGHT.
Auto calls to make cash offer or send list. DAWSON'S BOOK SHOP, 518 S. Hill. 63250

WANTED—CLOTHING AND FURS, TOP PRICES paid. DOLAN'S, 518 S. Hill. Main 8140.

WANTED—MORIAN'S ladies' and gentlemen's tailor shop, CORDEN, who needs a supply for 4 stores, Main store 803½ S. SPRING. Price 651; 62402.

WANTED—TO BUY, SELL OR EXCHANGE, DENtal work and models or light turned work, light manufacturing, see
CRANDALL MACHINE WORKS,
1350 So. Main st.

WANTED—
ALL SCHOOL BOOKS.
Bought, sold, exchanged. THE LEWIS BOOK CO., 315-317 S. Spring st. Phone 12502.

WANTED—FIFTY YARD DUMP TRUCK TO HAUL DIRT. APPLY TO OWNER, NORTH OF TIMES BLDG., FIRST AND BROADWAY.

WANTED — SOLD AND FLAT-TOP DESK FOR about 2 offices, also file. Spot cash for position within few days. KARN, 61630.

WANTED—NEW BUY ALL KINDS, SHOW CASES, store office, restaurant fixtures. WHITING STORE FIX. CO., 412 E. 5th. Main 4479.

WANTED—CHEAP JOHN PAYS HIGHEST PRICES men's clothing, tools, firearms, watches, furniture, etc. Main 8789. 730 E. 5TH. Will call.

WANTED — BOOKS, ENTIRE LIBRARIES, OR small lots; highest prices; weekly payments. 6418. POWNER'S BOOK STORE 382 S. Spring.

WANTED—DIAMONDS, JEWELRY AND OTHER property, nothing too bargains MARX-LEVY & CO., 1207 Pantages. Bank Bldg. 10th & Hill.

FOR SALE—SCOTT'S ROOF PAINTS, FOR SHINgle and paper roofs, 90c gallon. SCOTT, Paint Manufacturer, 1702 S. Main.

WANTED—SMALL COLLECTION OF GENUINE Indian baskets and pottery. Call mornings. 1072 E. VERNON AVE.

FOR SALE—TRUNKS, SUITCASES, BOSTON AND regular bags. Lowest prices in city. HERBERT COHEN, 137-139 South Spring st.

FOR SALE—MOVING PICTURE MACHINE AND lamp house. 223 W. EAGLE CAVE, Eagle Rock City.

FOR SALE—SHOTGUN, 12 GAUGE, CARE LOADED; $25. 1502 S. HOPE.

FOR SALE—1 REMINGTON REPEATING RIFLE, 25 short Long & Long rifle. VERMONT 374.

FOR SALE—ELECTRIC FIXTURES. WE QUIT business. Perfect. 2416 S. MAIN. 111 E. 24th. PICO 234, 62809. CALL COHEN FOR TOP PRICES.

WANTED — H. A. SEYMOUR, THE AMERICAN tailor, exclusive buyer of ladies' and children's high-class clothing. ALSO FURS. 344 S. HILL. BROADWAY 8280. Will call.

WANTED — WHY HAVEN'T YOU SOLD THOSE old clothes? Bring or send to 1127 E. 1st st. We pay the highest price in town. Why not try us. Call the OHIO MISFIT. Bdwy. 2220. 123 W. 2nd.

DON'T FORGET IT, WE PAY THE HIGHEST PRICES for your used clothing. Phone 10271. H. Kraus.

WANTED — LADIES' AND CHILDREN'S USED clothing, shoes, etc. WILL CALL. Phone 19196.

WANTED—WE BUY AND SELL WOMEN'S USED clothing. MAC'S SHOP, 908 W. 6th st. 62955.

Diamonds and Jewelry.

WANTED—

DIAMONDS. DIAMONDS

If you have diamonds that you don't wear, but prize for the memories they bring, we will give you pleasure and are ready at no cue to you whatever. Why don't you sell them outright to me? I will call at your home and will be glad to talk to you.
Private dealing for ladies.
Business dealings strictly confidential.
References, Leading Banks and Jewelers.

J. C. FERGUSON,
206 Haas Bldg., Seventh and Broadway. 62616.

WANTED DIAMONDS DIAMONDS

DIAMONDS,
JEWELRY
LIBERTY BONDS.

Oriental rugs, old gold, pearls, silverware, furs, all other valuables articles. Highest prices paid. Strictly confidential and confidence are our business policies. Private booths for conferring.
QUICK ACTION. REFERENCES.
HASKWELL & CO.,
300 CITIZENS NATIONAL BANK BLDG.
FIFTH & SPRING ST. PH. 10766.

WANTED—
DO NOT SELL DIAMONDS
UNTIL YOU SEE ME.
("THERE IS A REASON.")

DIAMONDS AND JEWELRY — CANNOT PAY Must buy from DEALERS AND BROKERS. GET HIGHEST PRICES.
Private rooms. 14 years in same building. L. EVERS,
306-7 Stimson Bldg., Third and Spring. 62806.

WANTED—

DIAMONDS AND PLATINUM.
GOLD AND SILVER. WILL PAY
HIGHEST CASH PRICES. NOTHING TOO FOR MY OWN MANUFACTURING PURPOSES.

WM. H. REMNER.
607 TITLE GUARANTEE BLDG. 11234.

WANTED—DIAMONDS—DIAMONDS—
I have private customers for diamonds of all sizes, and will be pay you 30 per cent. more than a dealer or broker.
Expert appraising, PRICE low and before selling. Consultation strictly confidential.
M. WEINSTEIN,
407 Title Guarantee Bldg.,
5th and Broadway.

WANTED—DIAMONDS AND DIAMOND JEWELRY OF ALL KINDS IN ANY QUANTITIES. CASH WAITING. COMPLETELY PAY HIGHEST PRICES—CALL TODAY AND BE CONVINCED.
ROOM 208, HINDE BLDG., 7TH AND SPRING.
PHONE 56115.

WANTED — DIAMONDS, GEMS, GOLD, SILVER, antiques, for cash.
CROUCH CO.,
715 S. Hill st.
Established 1902

WANTED—DIAMONDS IN ANY QUANTITY, ALSO jewelry, old gold, silverware, watches, platinum teeth of any kind; before you sell see us. PALACE GEM JEWELRY CO., 308 W. 7th st.

WANTED — DIAMONDS, WATCHES, JEWELRY, antiques, gold teeth; will pay full value. Don't sacrifice. PEARLIN, 320 W. 7th st.

WANTED—TO BUY PAWN TICKET OR WILL buy 2 1-4-carat diamond. Address P, box 20, TIMES OFFICE.

WANTED—1-KEET DIAMOND 1 CAN GET FOR $300 cash. 201 TITLE GUARANTEE BLDG.

SWAPS— All Sorts.

FOR EXCHANGE—OR SALE—1911 CADILLAC IN fine shape. Price $300. Take Silver Cycle or Citizen True Oil stock. C. A. T., 3607 BENNER ST.

FOR EXCHANGE—HAVE SOME LOTS, WILL trade for diamonds, light truck, auto or what have you. PHONE 790185.

FOR EXCHANGE—NICE IRON BED AND SPRINGS excellent white brass bed, springs, mattress, electric iron. 1st. Bdwy. 4815.

SWAPS— All Sorts.

FOR EXCHANGE—MUSIC FOR PIANO, ORCHESTRA, etc. for others with plates. 5043 MERIDIAN ST. Getaway car to 51st & York Blvd.

FOR EXCHANGE—WANT OLD GOLD OR SILVER for cash or trading stamps; false teeth bought. COUPON EXCHANGE, 224 Mercantile place.

FOR EXCHANGE—$2500 EQUITY CLORE IN LOT. Anything. 630 VAN NUYS BLDG. 67712.

AUTOMOBILES, ETC. Miscellaneous.

Automobiles for Sale.

CASH ONLY. PRIVATE CARS. CASH ONLY.
MR. BUYER
AND
MR. SELLER
BROUGHT TOGETHER.
THESE ARE NOT DEALERS' CARS.
YOU BUY DIRECT FROM PRIVATE OWNERS.
RELIABLE CARS AT WHOLESALE PRICES.
1917 CADILLAC 7, 7-PASS. TOUR.....$2200
1918 CADILLAC 8, 7-PASS. TOUR.....$3000
1919 HUDSON 6, ROYAL COACH.....$3300
1918 STUDEBAKER, 7-PASS. TOUR.....$1275
1918 MERCER, 7-PASS. TOUR.....$2500
1918 CHANDLER, CHUMMY ROADSTER.....$1150
1918 WINTON, 7-PASS. TOUR.....$3100
1918 BUICK, 5-PASS., TOUR.....$1200
1914 PACKARD, 7-PASS. TOUR.....$1150
1916 STEARNS-KNIGHT, LIM.....$2100
1917 STEARNS-KNIGHT, 7-PASS. TOUR.....$1550
COME IN AND SEE OUR LIST.
AUTOMOBILE BROKERAGE CO.,
401 CITIZENS NATIONAL BANK BLDG.
TELEPHONE 62129.

1915 PACKARD 6-38
Seven-passenger, original paint, 35x5 tires, 5 cords and 1 fabric tire; mechanically perfect. PHONE 597848.

LATEST MODEL 1917 BUICK ROADSTER
LOOKS AND RUNS LIKE NEW, $1200. TERMS TO SUIT. CALL BDWY. 4267.

OVERLAND MODEL 85. JUST OVERHAULED, new Fisk tires, in good condition. $475. BDWY. 5506 or EAST 2960. 4879 Huntington Drive.

FORD COVERED DELIVERY CAR, BEING OVERhauled in our shop. Guaranteed 3 months, $50 down, $25 per month.
MORAN & McMENAMY, 1424 S. Main.

SALE—HUDSON SPEEDSTER, 1917. PERFECT mechanical condition; origin owner. Can be seen at BRYSON GARAGE. Phone Wilshire 2323. Price $1750. No dealers.

OWNER LEAVES FOR EUROPE; WILL SELL handsome 7-passenger car, recently overhauled and refinished, for $1075. Car can be seen at 4803 PASADENA AVE., from 1 to 5 p.m.

FOR SALE—FORD TOURING CAR, MECHANically perfect, 4 good tires, good upholstery and good top and good paint. Apply 1925 SAN FERNANDO ROAD.

FRANKLIN TOURING CAR, FIRST-CLASS CONdition, just been overhauled, $850 cash. No agents. Address Q, box 145, TIMES OFFICE.

1918 HUDSON, 7-PASS. MECHANICAL CONdition, new cord tires, special top, a fine buy at $1775. PHONE 70606 after 1 p.m.

MY OLDSMOBILE LIGHT 8, FOR $650. AN IN-SPECTION WILL CONVINCE YOU OF MOST EXCEPTIONAL CARE. WILL 5357.

CHANDLER TOURING, $600. BEAUTIFUL paint and upholstery, mechanically perfect, has lately had 5 fine tires. Terms. 1220 GRAND.

17 AUBURN SEDAN, 6-CYLINDER, JUST OVERhauled, all new rubber, $1260. Phone VER-MONT 2963.

FOR OVERLAND LIMOUSINE, TO TRADE FOR Ford, not earlier than '17 model, 1367 W. 16TH ST. or 1919 W. 7TH.

MY DANDY 1916 DODGE TOURING, IN EXcellent condition. Terms to responsible party. 1837 WEST 23RD ST.

1912 OVERLAND ROADSTER, MOTOR AND TIRES A-1, $175. Hurry. 617 N. Broadway, Main 8140. H. R. MORGAN.

1917 AND 1918 HUDSON SPEEDSTER, REBUILT and refinished, 4 new cord tires. 1148 S. OLIVE ST.

LATE MODEL LOCOMOBILE ROADSTER. 6 CORD tires in perfect condition. If you want a high class roadster, call WILLIAMS, Holly 8114.

HUDSON COUPE, LATE 1917 MODEL, AT A genuine bargain, or trade for '17 or '18 Hudson sedan. Car stored at 920 S. FLOWER.

FOR SALE—LATEST MODEL CADILLAC TOURing car, immediate delivery. Call HOLLY 31134, ask for Dana.

1918 MERCER TOURING CAR, SIX WIRE wheels and 4 cord tires for sale at a bargain. Stored at REX ARMS GARAGE.

REGAL 1918 TOURING, $640 TODAY. THIS IS the best bargain in town, almost new tires, this car, all complete. Terms or sacrifice. 1220 GRAND.

DODGE SNAPS. PERFECT. GET IN TODAY. One touring, 1 roadster. Take your choice. 1220 GRAND.

1916 CHEVROLET, GOOD RUBBER AND PAINT, cheap for cash, private. 630 E. 29TH ST. Somerset 3719.

FOR SALE—CHEVROLET 1916, 5-PASS., $425 cash or terms; guaranteed. 1000 S. MAIN. Call for Herbert.

MODEL 24 BUICK, MOTOR A-1 CONDITION, re-enameled, good top and tires. See OWNER, 604 Merch-ants Bldg.

1918 ROADSTER-ROADSTER, CASE TOURING, 1919 MAXWELL TR. 1917 OLDSMOBILE TR. CAPITOL MOTOR, 62434. 1000 S. OLIVE.

FORD TOURING, SEALED VISIBLE CAR. GUARanteed 3 months. Easy payments.
MORAN & McMENAMY, 1424 S. Main.

1916 FORD, DEMOUNTABLE RIMS AND SHOCK absorbers, $280. 1139 W. COMMONWEALTH AVE., Alhambra, Cal.

WILL TRADE MY T-PASS., 6-CYL., 18 MODEL car, in trade for equity in Bungalow and assume. P. O. BOX 1246, Los Angeles.

FORD CARS—ALL GUARANTEED 3 MONTHS, $50 and $75 down, balance $25 per month.
MORAN & McMENAMY, 1424 S. Main.

5-PASSENGER ROSS 8-CYLINDER, JUST THOROughly overhauled; bargain. Call 9 a.m. to 7 p.m. 1000 S. MAIN.

Beautiful super six enclosed car, just as good as any new sedan in town; has original finish, Pico 1000 S. MAIN.

1919 OVERLAND TR. 1918 BUICK TR. 1916 Hudson speedster. 1918 Buick rd. CAPITOL MOTOR, 62434. 1000 S. OLIVE.

1918 BUICK FOUR, 5-PASS., GOOD TIRES, ORIGinal finish, fine mechanically. Can be sold cheap. Terms. A. E. RIPPEY, 1053 S. Olive st.

FORD COUPE, 1917, MECHANICALLY CONDITION, guaranteed 3 months. Easy payments.
MORAN & McMENAMY, 1424 S. Main.

PATHFINDER TWIN SIX, 1917, MECHANICALly perfect, private owner, $3000. terms. 5457 CENTRAL. South 708.

OLDSMOBILE SEDAN, MODEL 1918, IN FIRST class condition; terms; leaving city. 1719 W. 6TH ST. Tendis Apts.

FORD, 1917, TOURING, MANY EXTRAS AND guaranteed 3 months. Easy payments.
MORAN & McMENAMY, 1424 S. Main.

1915 SCRIPPS-BOOTH ROADSTER, FINE SHAPE, new paint and tires, $150 down, balance 8 mos. PHONE SOUTH 6032-J.

FORD TOURING, EARLY '18, MUST SELL. Best offer takes it. Going East. 724 INVERNESS PLACE. BLVD. 2108, after 12.

CHEVROLET SEDAN, IN FIRST-CLASS SHAPE; motor runs better than new; run less than 4000 miles. Price $1150. Inquire 2252 W. 28TH ST.

CADILLAC EIGHT—
$1000
MUST SELL AT ONCE. 1215 S. MAIN ST.

1916 FORD DELIVERY, GOOD LAUNDRY OR bakery body, mechanically A1, will sacrifice if taken at once. Stored at 704 W. JEFFERSON.

BARGAIN, BEAUTIFUL LITTLE TOURING CAR, $290; has 5 fine tires, paint and top, see this bargain. Terms if desired. 1220 GRAND.

OVERLAND 5-PASSENGER, 1917, PEERLESS 6 touring, $800. See these snaps. 3733 S. HALLDALE.

SAXON 1919 TOURING, NEW TIRES, PARTY must sell; will sacrifice for $1100. 3733 S. HALLDALE.

CLEAR CHUMMY ROADSTER, 5 GOOD TIRES, looks good, is good. Today, bargain. 1220 GRAND.

1917 OVERLAND 85 TOURING, IN EXCELLENT condition, refinished, pantasote plate glass top. 1034 S. MAIN ST.

FOR SALE — CHEVROLET SEDAN, GOOD AS new, run six months, offers; phone VERMONT 3197. Residence phone VERMONT 5881.

$145, STUDEBAKER ROADSTER, BIG BARGAIN, 4 good tires, good paint, fully equipped. 22797.

FORD — NEWLY PAINTED AND NEW TIRES, the condition, Holotrope car to Melrose, 2 blocks east. 945 N. NEW HAMPSHIRE.

FOR SALE—1918 FORD TOURING, RUNS AND looks like new. Call 9 to 4, 22974. 1159 SAN PEDRO ST.

1918 MERCER SIX, RUN 8000 MILES. $1650 CASH. 131 E. SIXTH ST. Main 4974. Private party.

SCRIPPS-BOOTH, 5 TIRES, BARGAIN, ONLY $675. 1251 TRENTON ST. Mr. Paulson.

FORD SEDAN, LIKE NEW, $800. CALL OWNER, 746 Carondelet.

1917 OLDSMOBILE 8, RUN 9000 MILES, $1200, easy terms. 940 S. MAIN.

STUDEBAKER 6, NEW 7-MAN TOP, PAINT finish perfect; terms. 1400 W. WASHINGTON.

LATE 1918, 4.90 CHEVROLET TOURING, CONdition A-1, every way. 1252 EAST 7TH ST.

17 FORD LIGHT DELIVERY, BARGAIN. 617 N. Broadway, Main 8140. H. R. MORGAN.

LATE 1915 FORD RUNABOUT, $175. 617 N. Broadway, Main 8140. H. R. MORGAN.

FOR SALE—ROADSTER, 1917, EXCELLENT CONdition; must be sold at once. Phone VER. 947.

1915 CHALMERS, $350. 1917 CHALMERS 6-CYLinder, 1444 E. OLIVE. Must be sold at once.

COMFORTABLE 7-P. PACKARD, GO ANYWHERE, any time, reasonable; owner driver. HOLLY 2942.

C-42 7-PASSENGER MITCHELL, NEWLY painted, new-cire condition. 1040 ARAPAHOE.

OVERLAND COUNTRY CLUB, A1 CONDITION, good rubber. 800½ S. SPRING. 14109.

$75 DOWN WILL BUY A FLANDERS TOURING car. 1140 S. OLIVE ST.

AUTO LOANS ON ALL KINDS, DELIQUENTS assisted. MR. DROLLINGER 1307 S. Main.

FOR SALE—FORD TOURING, $350. OWNER leaves city. 946 S. FIRST ST.

FOR SALE—FORD ROADSTER, LATE MODEL, $400. Apply 211 ALPINE ST. Bdwy. 8098.

FOR SALE—BUICK TOURING CAR. GOOD CONdition. Call HOLLY. 710.

CHEVROLET, 1916 TOURING. GET IT QUICK, must be sold. Terms if desired. 1220 GRAND.

IS FORD TOURING, MANY EXTRAS, 617 N. Broadway, Main 8140. H. R. MORGAN.

FOR SALE—1915 FORD TOURING, PERFECT condition, 1139 S. PRADO ST., Sorle Heights.

1917 CHEVROLET 490 TOURING, MOTOR PERfect, tires, paint, top; $450. 1870 24TH AVE.

FOR SALE—STUDEBAKER 25, A DANDY; $250. 525 BRYSON BLDG.

FOR SALE—1919 FORD, WITH AMESBILT BODY, $700 cash. 312 S. MAIN ST.

FOR SALE—MY EQUITY IN A 1918 OAKLAND roadster, must sell. Call 342 W. 58TH ST.

BUTTER VALUES, EASIER TERMS, AT RELIABLE AUTO SALES CORP.

AUTOMOBILES, ETC. Miscellaneous.

Automobiles for Sale.

—SPECIAL—
RALF P. DIGNOWITY
DEALS IN
LATE MODEL, PERFECTLY CONDITIONED CARS EXCLUSIVELY
Maintaining "THE FINEST AND CLEANEST SHOPS IN LOS ANGELES" we stand back of our cars just as we do our workmanship.

All of these cars are perfect, bright and unmarred. They are unabused and practically new in every respect. Moreover they carry the same guarantee as new cars.

BRAND NEW 1919 DODGE TOURING
All cord tires; just two months old and driven only a few hundred miles. A real find.

1918 DODGE TOURING
Special top with plate glass. Has had fine care and run very little.

1919 DODGE ROADSTER
Run 5000 miles. Special top, plate glass. Perfect, of course.

BRAND NEW 1919 OVERLAND MODEL 90 TOURING
This little car is a dream. Special paint and top, plate glass, and remarkably low priced.

1918 CHEVROLET 490 TOURING
$650 CASH OR TERMS.

We have just taken this car in on a trade and as we do not handle cars small models we will offer it to the dealers if some one does not buy it Sunday. It is in good shape and is a fine buy for someone.

RALF P. DIGNOWITY
1021 SO. GRAND AVE. BDWY. 513.
NOTICE! NOTICE!

GOOD CARS
Dealing in good used cars has enabled the Leach Biltwell Company in less than two years to build up a business now registering one million dollars a year in used cars. From three to three stores; from two salesmen to eight salesmen. This is a result of square dealing and well selected cars. We have the largest stock of Cadillacs, Hudsons, Stutz and Buicks in—as well as other standard makes, carried in this city. You will profit by looking over their stock before buying.

LEACH BILTWELL COMPANY,
THREE STORES
1018 S. Main Street
806 W. Pico Street
1055 S. Grand Avenue.

—SPECIAL—
1918 DODGE COUPE.
WIRE WHEELS, BALLOON TIRES FRONT AND REAR, 5 TIRES AND TIRE COVER. COULD BE SOLD AS A DEMONSTRATOR. HAS BEEN DRIVEN ONLY 5000 MILES AND IS IN PERFECT CONDITION THROUGHOUT. TIRES SHOW NO WEAR. UPHOLSTERING IS CLEAN AND PAINT IS NOT MARRED.

SUTHERLAND & RILEY, INC.,
1026 S. Olive. PHONE 61294.

1918 JORDAN ROADSTER 1918
If you are looking for a car of distinction and class you will certainly be pleased with this. Has 6 wire wheels, 4 new cord tires and at the price asked is a wonderful buy.
$1750—cash or terms.

SEAGER-CLARK & COMPANY,
Main 3130. 1400 So. Figueroa st.

WE HAVE IN OUR SALESROOM SOME OF THE classiest Ford speedsters in the country. A number of new models have just been turned out of our factory. These embody the highest class of body building in the country. It will pay you to call and take a look. Prices reasonable, terms to responsible parties.
LYNN C. BUXTON,
1160 S. FIGUEROA.

FOR SALE—STEARNS-KNIGHT TOWN CAR, IN THE VERY BEST CONDITION; LOOKS LIKE NEW. EVERY PART OF CAR AT A VERY ATTRACTIVE PRICE. CONDITION GUARANTEED, TERMS IF DESIRED.
LYNN C. BUXTON,
1160 S. FIGUEROA.

LOOK THESE OVER BEFORE BUYING.
1917 Rupp 5-pass. 1914 Apco 6-38 5-pass.
1918—Buick 6-54. 1917 Buick roadster.
1917—Hudson sedan. 19?—Paige roadster.
1917—Elcar 5-pass. 1917—Ford tour.
Terms.
GRAND AVE. MOTOR SALES, 810 S. Grand ave.

1916 BUICK COUPE—
BRAND NEW FISK TIRES REAR, U. S. CORD IN FRONT. MECHANICALLY PERFECT AND THE APPEARANCE AND FINISH OF A NEW CAR. MECHANICAL CONDITION IS VERY BEST. BDWY. 6290. 1000 S. MAIN.

SEE THESE CARS BEFORE BUYING—
We have a number of good cars which we will take in trade on Chevrolets, as we have touring, roadsters and speedsters. Cash or terms. Open evenings.
DONN CANN,
Boyle 3222. Chevrolet Agent. 3701 E. 1st st.

FOR SALE—WINTON 7-PASSENGER LIGHT SIX, IN EXCELLENT CONDITION. ALL NEW GOOD EQUIPMENT. THIS CAR CAN BE BOUGHT WAY BELOW MARKET VALUE. IF YOU ARE IN THE MARKET FOR A 7-PASSENGER CAR THIS SHOULD INTEREST YOU. TERMS.
LYNN C. BUXTON,
1160 S. FIGUEROA.

SPEEDSTER, MAXWELL, WILL TRADE FOR 5-passenger or sell on terms. Equipped with Gray & Davis starting, lighting; rubber, one extra; just overhauled from one end to the other. A real buy, $500. 75753 or see car at 2525½ S. GRAND AVE.

FOR SALE—VERY CLASSY PAIGE LITTLE SIX roadster. You cannot fail to be pleased with this car if you will call. Also have touring to nice. Price is right.
AUTOMOBILE OWNERS' PROTECTIVE ASSOCIATION, Inc., 1019 S. Olive st.

FOR SALE—1918 BUICK 6 5-PASS.
Kelly tires all around, coats on rear. Special top and plate glass.
Cash or terms. Phone Pico 63482.
GRAND AVE. MOTOR SALES, 810 S. Grand ave.

FOR SALE—1918 Maxwell. Good condition. Special top, 5 tires. Owner leaving town, will sacrifice. Terms.
AUTOMOBILE OWNERS' PROTECTIVE ASSOCIATION, Inc., 1019 S. Olive st.

LATE 1916 STUTZ FOUR-PASSENGER, SPORT model, wire wheels, fine new cord tires, new paint and special built new top. Double dual rear tire mounted, tool cabinet and other extras. Sell at bargain or trade for 17 or 18 Hudson sedan. 926 S. FLOWER.

HERE IT IS.
That little club roadster, 1918 Overland 90; a corker, economical car; look at this one for you; rightly priced. NATIONAL AUTO SALES CORP., 750 S. Grand.

FOR SALE
1916 Buick touring car, like new, pantasote top, good rubber, car in wonderful condition mechanically, will take terms from responsible party. 715 S. HILL.

FOR SALE—1919 STEPHENS.
4-passenger, sport model, wire wheels, tonneau windshield and wings, demountable rims, bargain. See PHILIPPS & WHITE AUTO CO., 1800 S. Figueroa.

WANTED—TO BUY LATE MODEL CARS IN GOOD CONDITION. WILL PAY HIGHEST PRICES. SEE ME AT ONCE.
JOHN BALK,
908 S. OLIVE ST.

1919 PILOT "6" TOURING, LIKE NEW, RUN only short time; has had good care; demands buy terms. ASTON MOTOR CAR CO., 1132 S. Figueroa st.

FORD CHUMMY ROADSTER, ONE OF THE prettiest cars in the city, is in A1 mechanical condition; will take diamonds, cash or sell on terms. 1215 S. FLOWER ST.

I WILL GIVE YOU
a good motorcycle for your equity or as part on your automobile. And pay you cash difference.
LYNN C. BUXTON,
1160 S. FIGUEROA.

CADILLAC 5, SPECIAL 5-PASS. BODY, LOOKS and runs like new; fine tires; $350 down, balance easy. 29 SANTEE ST. Main 1846.

CHEVROLET 4-90, BY PRIVATE PARTY, just overhauled, $475 and terms. Address 2906 N. BROADWAY, city.

FORD SPEEDSTER, THE CLASSIEST THING IN town. See this; $150 down, balance easy. 29 SANTEE ST. Main 1846.

1915 FORD TOURING, LIKE NEW; 5 GOOD tires, shocks, Craftsman upholstering; $150 cash, balance terms. 4527 W. 18TH ST. 63502.

OLDSMOBILE TOURING, ORIG. PAINT, GOOD top, good tires, bumper, etc.; mechanically perfect; $250 down, bal. easy. 829 SANTEE ST.

1917 HUDSON SUPER, PERFECT CONDITION, $1295. Easy terms, private owner. 553 W. 51ST ST.

FRANKLIN TOURING, GOOD TIRES AND PAINT, runs perfect. Real bargain, $225 down, balance easy. 829 SANTEE ST. Main 1545.

1915 BUICK TOURING, JUST THE CAR YOU have been looking for. Rightly priced. NATIONAL AUTO SALES CORP., 750 S. Grand.

RUPMOBILE TOURING, RUNS AND LOOKS LIKE new car, excellent tires; $250 down, balance easy. 829 SANTEE ST. Main 1545.

FOR 1-TON TRUCK, SMITH 4, FORMER AT-tachment, $600 takes it. 748 S. CHICAGO. Boyle 1875.

LATE NASH TOURING CAR. JUST LIKE NEW. $100 worth of extras. Cord tires. 731 W. 47TH ST. Vermont 3438.

PETERSON'S IS OPEN DAILY UNTIL 9 P.M. Similar until 5:30 p.m. 1224 S. MAIN. Used cars "with a conscience."

OAKLAND 4 ROADSTER, MODEL 37, IN EXcellent condition, very economical to run. 1148 S. OLIVE ST.

FOR SALE $ 1916 BUICK, 7-PASSENGER, $1250, cash or terms. Phone HOLLY 8114, ask for Dana.

FORD COUPES, 3 to select from, one with starter and many other extras; guaranteed three months; small payment down. SHRADER'S, 1254 S. Main.

OAKLAND 6 ROADSTER, 1917, BRAND NEW FEDERAL TIRES, CAR THE VERY BEST OF CONDITION. BDWY. 6290. 1000 W. PICO.

FORD SPEEDSTERS, REBUILT AND GUARANteed 3 months, new bodies, chevy cowls; small payments. Open. SHRADER'S, 1254 S. Main.

AUTOMOBILES, ETC. Miscellaneous.

Automobiles for Sale.

FOR SALE—
LADIES, SEE THIS:
CADILLAC
VICTORIA.
CAR LESS THAN THREE
MONTHS OLD.
LOTS OF SPECIALS.
WILL CONSIDER
SMALL CAR IN TRADE.
1226 S. FLOWER.
61953.

WE HAVE A 1918 JORDAN SPORT IN THE paint shop now that will be ready for delivery in about 10 days. It is being finished in pigskin brown, has Burbank top, tan leather upholstering, almost new cord tires, and is complete in every detail. The new buyer will have a bargain as this will be one of the classiest cars in L. A. Priced at $

Classified Liners.

AUTOMOBILES, ETC.
Miscellaneous.

Automobiles Wanted.

WANTED— NOTICE.

WE HAVE THE MONEY.

YOU HAVE THE CAR.

Bring in YOUR CAR and take the MONEY. We must have 25 cars this week and will pay the highest cash PRICES.

LEACH-BILTWELL CO.,
1025 S. Grand ave.
906 W. Pico. 10015 S. Main st.
Phone Broadway 7078.

NOTICE—
CARS WANTED, CARS WANTED, CARS wanted to automobile owners:
Your car be sure to see us, as we have the finest and old-established garage in the city. We give you expert salesmanship, large and advertisement and get you cash for your car to the public with a small commission and the balance we guarantee to assure you of a quick sale. Try us.
THE PICO MOTOR CO.
GEORGE A. CAPABLE,
PROPRIETOR.
844-10 W. Pico.

AUTO SELLERS, TAKE NOTICE—
PROVIDING YOUR CAR IS IN GOOD MECHANICAL CONDITION AND NO OLDER THAN 1915 MODEL, WE WILL BUY IT, SELL IT CASH OR WE WILL GUARANTEE TO SELL IT IN ONE WEEK'S TIME AND GET YOU CASH TWO DAYS AFTER THE SALE, COULD OBJECTING TO SELL IT YOURSELF. THERE WILL BE NO COMMISSIONS OR OTHER CHARGES WHATSOEVER.
GUARANTY MOTOR SALES CO.,
1142 1144 S. OLIVE ST.

CASH— HOT AIR
BUT
CASH PLENTY OF COMMON SENSE
MR. SELLER,
DON'T SACRIFICE.
YOU SHOULD HAVE A REASONABLE OPINION PRICE FOR YOUR CAR AND WE INTEND TO SEE THAT YOU GET IT. WE WILL BUY YOUR CAR FOR CASH OR WILL LIST IT FOR SALE.
AUTOMOBILE BROKERAGE CO.
401 CITIZENS NATIONAL BANK BLDG.
TELEPHONE 65139.

BRING YOUR CAR AND GET THE MONEY.
"CASH TALKS." Will buy or sell your car. Several good standard makes of cars.
No. 1 Bank. D. E. SPEERS. 748 S. Olive st.

Main 4610.

WANTED—WISH TO BUY FROM OWNER 5-passenger car or roadster, will pay cash, must be in good condition and priced right. Address X, box 412, TIMES main office.

WANTED—BUICKS, DODGES, GARLAND, Overlands, Maxwells, Saxons, Chalmers, Fords, Chevrolets, Hupp, Hudsons, Studebakers, Velies, Cartercars, etc. See us before you sell. PETERSON'S, 1224 S. Main st.

WILL PAY CASH FOR BUICK OR REPUBLIC; must be cheap; state lowest price. Box 417, TIMES OFFICE.

WANTED—FORDS, FORDS, FORDS. Ford Coupelets, Ford Sedans, Ford Touring Cars. Ford Trucks. Ford Roadsters. Ford Delivery Cars. Ford Chassis. Ford Fordors. Ford Tudors. Ford Runabouts. Ford Commercial Cars. Ford Specials. Ford Anything. Ford Everything. Ford Ford Ford. Ford Ford Ford. Ford Ford Ford

Classified Liners.

HOUSES—
For Sale.

FOR SALE—

SPECIALLY PRICED COLONIAL.

NORTH WILSHIRE-SOUTH HOLLYWOOD DISTRICT.

If you are looking for a REAL HOME, don't fail to go and look this one over. You will at once appreciate the difference between it and the ordinary type of bungalows, situated in one of our best locations among all new and modern homes, near both car lines, schools and churches. This bungalow has a beautiful large living-room across entire front of house, nice light dining-room, 3 large full-size bedrooms, with closets off each, a very fine tile bathroom, and kitchen with all modern appointments. Plumbing, hardware and fixtures are of the very best. Built upon stone and will stand the most rigid investigation. If interested in such a home call at 1652½ N. OXFORD AVE. and look it over. It is open for inspection all day. Or call 03817 and ask for MR. GLASS, who will call for you and show the interior. This bungalow is just finished and in order to sell it quickly to enable owners to continue building operations, it is being offered at a very attractive price FOR A VERY SHORT TIME ONLY.

FOR SALE—

NEW COLONIAL BUNGALOW,

In Our College Tract.

East of Grand ave., car line. You can buy this 6 rooms and garage for $44 a month. It has fireplace, sunroom, panel front of house. Heated with Gale gas heater. A cheerful dining-room, cabinet kitchen, with nice Pullman breakfast nook, two light, airy bedrooms, unusually large closets. This home is strictly modern with hardwood floors throughout, tinted lighting fixtures, unusual built-in features. Price only $4400, small cash payment and $44 a month. Telephone or call representative will take you to his machine and show you this splendid property.

LOS ANGELES INVESTMENT COMPANY,
Assets Over $6,000,000.
239 Investment Bldg. Phone Main 5847; 00127.

FOR SALE— $9500.

10-ROOM
WILSHIRE HOME
NEAR CORNER WILTON AND 10TH.

Five bedrooms, large closets in each room, bath and separate shower; large upstairs porch. The upstairs is finished in old ivory, hardwood floors throughout; the downstairs is finished in mahogany has extra large living-room and dining-room, with built-in mahogany china closet and mirror; breakfast room, kitchen and butler's pantry, maid's room and bath; all built-in features—in fact, a real home. Southeast front; lot 50x 137; large shade, solid concrete drive, fruit trees, pretty lawn and flowers. Owner is moving to town and will sell at a sacrifice. Phone for appointment and see it quickly to enable owners to continue building operations, it is being offered at a very attractive price FOR A VERY SHORT TIME ONLY.

FOR SALE— BY OWNER.

$12,500

WHITE PLASTER BUNGALOW,
244 S. ST. ANDREWS PLACE.

8 rooms, 2 baths, shower, French gray interior, hardwood floors throughout, Rudd furnace, garage; 50x150; paved street. PHONE 868013. Inspection by appointment.

FOR SALE—HOUSES.

DO YOU WANT A HOME

WILSHIRE, SOUTHWEST, HOLLYWOOD?

We have some choice purchases from prices are right. We have a large list from $3500 to $50,000. Our autos are at your service at any time by appointment.

RUSSELL & ROBERTSON,
316-319 MERRITT BLDG.,
NTH AND BROADWAY.
PHONE 00396.

FOR SALE— MODERN
UP
TO
DATE

1½-story 8-room house tiled bathroom and kitchen, tile, sink, Pullman breakfast room, fireplace, granite porch and fireplace; located on northwest sunny corner, east front; 2 blocks west of Vermont car; price $7200. Terms if desired. No. 4123 BUILDING AVE.

FOR SALE— RACE DISTRICT.
WILSHIRE CHALET, COMPLETELY FURNISHED, WORTH $18,000; GOING FOR $11,000.

10 wonderful 8-room, MAHOGANY FINISHED bungalows home, with all my gorgeous furniture, rugs, brass living-room, den, breakfast-room, 2 bedrooms, tile bath downstairs, 2 bedrooms, bath and large sleeping porch and bath upstairs. Call, my fireplace, automatic water heater, garage and chicken house. 1 GRAMERCY PLACE. Positively no agents. Phone 540274.

FOR SALE— Income Flats.
Four 4-rooms.
Southwest, 2 blocks from business center and beach; bank; 2 car lines; 4-year-old buildings, hardwood floors, 1 bedroom, disappearing beds in living-rooms. Rented for $70; will be raised for $85 each. Garages in rear for 4 cars. $5000 cash will handle. Balance $5000 in 2 years, 7% interest. Price $10,000. Owner will finance. Call evenings, 71695. HAMPTON, 212 Consolidated Realty Bldg. 01741.

FOR SALE—FINE HOME AND INCOME COMBINED; close in, one block north of Jefferson; one block west of Vermont; beautiful corner lot, 60x150; 7-room, strictly modern home and 2 flats, 3 rooms, arranged for two families; one of 5 rooms, always rented, paying better than 8 per cent; will sell for $9500; $3000 cash, balance may stand at 7 per cent. Owner will call to care for same. 1000 BROADWAY building, corner Hope and Eighth; by appointment only.

FOR SALE—6-ROOM, MODERN, UP-TO-DATE and practically new bungalow, hardwood floors throughout, fireplace, built-in bookcases, dining-room, den, built-in bed, breakfast-room, sleeping porch, concretely-arranged kitchen, sunny front porch, 2 laundry trays, lot 50x150. Price only $6500. Reasonable terms. OWNER, 419 Security Bldg. 11620.

FOR SALE—NEW COLONIAL BUNGALOW; 5 rooms and bath; hard wood floors; built-in features; garage; fruit trees. Price only $3400. 245 S. ALVARADO.

FOR SALE—6-ROOM MODERN HOUSE, 3 LOTS, garage, 4 cows, beautiful lawn and flowers. Price $6700; $2000 cash, balance easy. Shown by owner only. Call 1262 Stanford ave.

FOR SALE—FINE MOD. APT. BUNGALOW, on Washington car garage, nice flowers, terms $6000. 1354 Cimarron, bet. 23d and Adams.

FOR SALE — FOR QUICK SALE, A BARGAIN; attractive 11-room house, 2 baths, 4 toilets; lincoln. 941 S. BEACON.

FOR SALE—BIG BARGAIN, 6-ROOM BUNGALOW. Six condition, furnace, sleeping porch. Highland Park. 4017 HERKIMER ST. 84363.

FOR SALE — 5-ROOM MODERN BUNGALOW, $5000; is now rented for $25 month. 556830.

FOR SALE—HALF-ACRE 6-R. HOUSE, $2000, part cash. SMITH, 224 Security Bldg. 02000.

FOR SALE—$8500, FIVE-ROOM MODERN BUNgalow, Hollywood way. RIGBY, Coulter Bldg.

FOR SALE—$17,500; 8-ROOM RESIDENCE, $1500 cash. 1000 BROADWAY BLDG.

FOR SALE—ANGELENO HEIGHTS, $2400. FIVE-room bungalow. RIGBY, 222 Coulter Bldg.

FOR SALE—$3000, 7-ROOM HOUSE, EL MOline; near Ninth. PHONE 832966.

HOLLYWOOD—
For Sale, Exchange, Wanted, To Let.

HOLLYWOOD—
For Sale, Exchange, Wanted, To Let.

$4200. $4200.

6-room, 1¼-story bungalow, close to Sunset and Vermont, hardwood floors in three rooms, modern, built 6 years, lots of fruit, lot 50x132, a good home and must sacrifice. $1000 cash will handle. See Workman.

HOLLEMAN & COX REALTY CO.,
Suite 1-4 Morrison Bldg.

FOR SALE—
FOR HOLLYWOOD REAL ESTATE
Business opportunities, Bungalow courts
Income properties, Bungalow courts
Building sites, Investments
Complete rental list.
Tells late car on each item.
246 B. KINNEY, Mgr. MRS. EFRLIN,
5000 Hollywood Blvd. Holly 891.

FOR SALE—$6000
CHALET, NORTH OF BOULEVARD.
Swiss chalet on a good wide lot, north of Hollywood blvd. two bedrooms and sleeping porch, tiled bath, hardwood floors throughout, is certainly good. Choicest site location over phone.
ACKERSON & GOFF.
Holly 890. 5000 Hollywood Blvd.

FOR SALE—
HOLLYWOOD WHITE PLASTER BUNGALOW

of city rooms and tile bath, garage, flowers and lawn, close in. Price for 5 days only $6850.00.

PHONE 64241.

FOR SALE— PRICE $4500.
An especially well built and good looking 5-room bungalow, close in. Fine garage.

Sherman bungalow, modern and up to date, close in. Price $4500. Terms $600 cash.
EDWARD KENDALL,
Sherman Realty Co. 419 Citizens Nat. Bank Bldg.

FOR SALE— BY OWNER.
$12,500.
WHITE PLASTER BUNGALOW,
244 S. ST. ANDREWS PLACE.

8 rooms, 2 baths, shower, French gray interior, hardwood floors throughout, Rudd furnace, garage; 50x150; paved street. PHONE 868013. Inspection by appointment.

FOR SALE—HOUSES.

DO YOU WANT A HOME

WILSHIRE, SOUTHWEST, HOLLYWOOD?

We have some choice purchases from prices are right. We have a large list from $3500 to $50,000. Our autos are at your service at any time by appointment.

RUSSELL & ROBERTSON,
316-319 MERRITT BLDG.,
NTH AND BROADWAY.
PHONE 00396.

FOR SALE— MODERN
UP
TO
DATE

1¼-story 8-room house tiled bathroom and kitchen, tile, sink, Pullman breakfast room, fireplace, granite porch and fireplace; located on northwest sunny corner, east front; 2 blocks west of Vermont car; price $7200. Terms if desired. No. 4123 BUILDING AVE.

FOR SALE— RACE DISTRICT.
WILSHIRE CHALET, COMPLETELY FURNISHED, WORTH $18,000; GOING FOR $11,000.

10 wonderful 8-room, MAHOGANY FINISHED bungalows home, with all my gorgeous furniture, rugs, brass living-room, den, breakfast-room, 2 bedrooms, tile bath downstairs, 2 bedrooms, bath and large sleeping porch and bath upstairs. Call, my fireplace, automatic water heater, garage and chicken house. 1 GRAMERCY PLACE. Positively no agents. Phone 540274.

FOR SALE— Income Flats.
Four 4-rooms.
Southwest, 2 blocks from business center and beach; bank; 2 car lines; 4-year-old buildings, hardwood floors, 1 bedroom, disappearing beds in living-rooms. Rented for $70; will be raised for $85 each. Garages in rear for 4 cars. $5000 cash will handle. Balance $5000 in 2 years, 7% interest. Price $10,000. Owner will finance. Call evenings, 71695. HAMPTON, 212 Consolidated Realty Bldg. 01741.

FOR SALE—FINE HOME AND INCOME COMBINED; close in, one block north of Jefferson; one block west of Vermont; beautiful corner lot, 60x150; 7-room, strictly modern home and 2 flats, 3 rooms, arranged for two families; one of 5 rooms, always rented, paying better than 8 per cent; will sell for $9500; $3000 cash, balance may stand at 7 per cent. Owner will call to care for same. 1000 BROADWAY building, corner Hope and Eighth; by appointment only.

FOR SALE—6-ROOM, MODERN, UP-TO-DATE and practically new bungalow, hardwood floors throughout, fireplace, built-in bookcases, dining-room, den, built-in bed, breakfast-room, sleeping porch, concretely-arranged kitchen, sunny front porch, 2 laundry trays, lot 50x150. Price only $6500. Reasonable terms. OWNER, 419 Security Bldg. 11620.

FOR SALE — NEW COLONIAL BUNGALOW; 5 rooms and bath; hard wood floors; built-in features; garage; fruit trees. Price only $3400. 245 S. ALVARADO.

FOR SALE—6-ROOM MODERN HOUSE, 3 LOTS, garage, 4 cows, beautiful lawn and flowers. Price $6700; $2000 cash, balance easy. Shown by owner only. Call 1262 Stanford ave.

FOR SALE—FINE MOD. APT. BUNGALOW, on Washington car garage, nice flowers, terms $6000. 1354 Cimarron, bet. 23d and Adams.

FOR SALE— ONE OF THE MOST IDEALLY LOCATED AND ARTISTIC HOMES IN CALIFORNIA.

ARE YOU FROM THE EAST? And do you want a home which spells tropics and still retains the unexcelled climate of Hollywood? A home for Sunset and Vermont? Then see this. Lawns, flowers, ponds and pond lilies. A constant flowing spring from shaded rocks, whose waters continually supply the pond. A place of charm, where you may take your favorite book and lose yourself in splendid surroundings. Set high on a beautiful knoll. Can you imagine it? Something over an acre of ground, appearance twice as large. Large living-room with massive fireplace, retain its beauty yesterday, today and 50 years from now. Verandas seemingly everywhere. A most attractive dining-room with massive mahogany woodwork; a den; a delightful dining-porch; large kitchen and 2 baths. All bedrooms on the main floor. Three bedrooms and bath upstairs. Billiard room and 2 servants' rooms and bath over garage. Double garage. This home can be purchased for the next 30 days for the extremely low figure of $50,000. Exclusive agents.

MRS. CLARICE MacQUARRIE.
6767 HOLLYWOOD BLVD. HOLLY 335.

FOR SALE—SEE GLENN'S
HOLLYWOOD SPECIALS TODAY.

$4600 for a modern 6-room bungalow, close to schools, car and stores, and all modern conveniences, with a mountain range view unsurpassed, that is good and can be had on easy terms so do not fail to see GLENN today, 7447 Sunset blvd. Holly 2646.

FOR SALE — BY BEAUTIFUL NEW 6-ROOM bungalow, 5615 La Mirada; worth $7500, for $7000; beautiful interior, tile bath, separate shower, kitchen walls tiled, many built-in electric fixtures; lot 50x150; garage, fruit trees, lawn, shrubbery. Don't miss seeing this bargain. $1000 cash, balance $44.50 per month. Phone owner, 579485.

FOR SALE—NEW COLONIAL 6-ROOMS FOR $4700. OWNER, No agents. 5247 Lexington Ave.

FOR SALE—IN HOLLYWOOD, JUST NORTH OF Hollywood blvd., 2 lots 50x150 each, facing east. By OWNER, 53781.

FOR SALE—$6000, FINE MODERN WILSHIRE bungalow, 5 rooms and sleeping porch, garage. PHONE 28270.

FOR SALE—TO SETTLE ESTATE.

$6500. $6500.

5-room modern 2-story house; located north of boulevard; in best residential section. 679010

FOR SALE—HOLLYWOOD-6 LOTS, $1500 EACH; 6-R. NEW STUCCO; LAWN & FLOWERS, FRONT & REAR; GARAGE WITH CEMENT DRIVEWAY; CLOSE TO THEATER; $6500; TERMS. J. B. WOODS.
HOLLYWOOD AND WESTERN. HOLLY 891.

FOR SALE—AT 1187 BRONSON, FOUR ROOMS, bath, porch, garage, flowers, trees, view down Virginia ave.; lot 50x134½; $1900 cash and assume loan. Key for sale at 1183. OZO. C. BELL, 10691. Press room.

FOR SALE — ON HOLLYWOOD BLVD. NEAR WESTERN AVE., 50x170, NEW, SIX-ROOM MODERN BUNGALOW. IF YOU ARE LOOKING FOR A REAL BARGAIN, SEE US AT ONCE.
WOODS.
5501 HOLLYWOOD BLVD. HOLLY 891.

FOR SALE—A REAL HOME FOR $6250.
Neat 5-room bungalow, facing the mountains. 6x rooms and large sleeping porch. Worth while seeing.
WEBSTER B. EVANS,
62234. 209 Citizens Nat. Bank Bldg.

FOR SALE — BEAUTIFUL, WHITE, PLASTER home, 5 rooms, sleeping porch, nearly new; can be occupied immediately; lot 50x165. Your own judgment will tell you that $5000 is low.
WEBSTER B. EVANS,
62234. 209 Citizens Nat. Bank Bldg.

FOR SALE — FURNISHED 6-ROOM BUNGALOW; attractive, modern, two bedrooms, breakfast-room, garage, West Hollywood. Act quickly if you want this home.
WEBSTER B. EVANS,
62234. 209 Citz. Nat. Bank Bldg.

FOR SALE — BUILDERS TAKE NOTICE.
LOT 125x165, EAST FRONT, ON NORTH MARIPOSA, BETWEEN FOUNTAIN AND SUNSET BLVD. HOLLYWOOD. $3500 CASH. SEE MR. KING, 1000 HAAS BLDG. 599098.

FOR SALE — NEW COLONIAL BUNGALOW; 5 rooms and bath; hard wood floors; built-in features; garage; fruit trees. Price only $3400. 245 S. ALVARADO.

FOR SALE—6-ROOM MODERN HOUSE, 3 LOTS, garage, 4 cows, beautiful lawn and flowers. Price $6700; $2000 cash, balance easy. Shown by owner only. Call 1262 Stanford ave.

FOR SALE—FINE MOD. APT. BUNGALOW, on Washington car garage, nice flowers, terms $6000. 1354 Cimarron, bet. 23d and Adams.

FOR SALE— ONE OF THE MOST IDEALLY LOCATED AND ARTISTIC HOMES IN CALIFORNIA.

ARE YOU FROM THE EAST? And do you want a home which spells tropics and still retains the unexcelled climate of Hollywood? A home for Sunset and Vermont? Then see this. Lawns, flowers, ponds and pond lilies. A constant flowing spring from shaded rocks, whose waters continually supply the pond. A place of charm, where you may take your favorite book and lose yourself in splendid surroundings. Set high on a beautiful knoll. Can you imagine it? Something over an acre of ground, appearance twice as large. Large living-room with massive fireplace, retain its beauty yesterday, today and 50 years from now. Verandas seemingly everywhere. A most attractive living-room with massive mahogany woodwork; a den; a delightful dining-porch; large kitchen and 2 baths. All bedrooms on the main floor. Three bedrooms and bath upstairs. Billiard room and 2 servants' rooms and bath over garage. Double garage. This home can be purchased for the next 30 days for the extremely low figure of $50,000. Exclusive agents.

MRS. CLARICE MacQUARRIE.
6767 HOLLYWOOD BLVD. HOLLY 335.

FOR SALE—SEE GLENN'S
HOLLYWOOD SPECIALS TODAY.

$4600 for a modern 6-room bungalow, close to schools, car and stores, and all modern conveniences, with a mountain range view unsurpassed, that is good and can be had on easy terms so do not fail to see GLENN today, 7447 Sunset blvd. Holly 2646.

FOR SALE — BY BEAUTIFUL NEW 6-ROOM bungalow, 5615 La Mirada; worth $7500, for $7000; beautiful interior, tile bath, separate shower, kitchen walls tiled, many built-in electric fixtures; lot 50x150; garage, fruit trees, lawn, shrubbery. Don't miss seeing this bargain. $1000 cash, balance $44.50 per month. Phone owner, 579485.

FOR SALE—NEW COLONIAL 6-ROOMS FOR $4700. OWNER, No agents. 5247 Lexington Ave.

FOR SALE—IN HOLLYWOOD, JUST NORTH OF Hollywood blvd., 2 lots 50x150 each, facing east. By OWNER, 53781.

FOR SALE—$6000, FINE MODERN WILSHIRE bungalow, 5 rooms and sleeping porch, garage. PHONE 28270.

FOR SALE—TO SETTLE ESTATE.

$6500. $6500.

5-room modern 2-story house; located north of boulevard; in best residential section. 679010

FOR SALE—HOLLYWOOD-6 LOTS, $1500 EACH; 6-R. NEW STUCCO; LAWN & FLOWERS, FRONT & REAR; GARAGE WITH CEMENT DRIVEWAY; CLOSE TO THEATER; $6500; TERMS. J. B. WOODS.
HOLLYWOOD AND WESTERN. HOLLY 891.

FOR SALE—AT 1187 BRONSON, FOUR ROOMS, bath, porch, garage, flowers, trees, view down Virginia ave.; lot 50x134½; $1900 cash and assume loan. Key for sale at 1183. OZO. C. BELL, 10691. Press room.

FOR SALE — ON HOLLYWOOD BLVD. NEAR WESTERN AVE., 50x170, NEW, SIX-ROOM MODERN BUNGALOW. IF YOU ARE LOOKING FOR A REAL BARGAIN, SEE US AT ONCE.
WOODS.
5501 HOLLYWOOD BLVD. HOLLY 891.

FOR SALE—A REAL HOME FOR $6250.
Neat 5-room bungalow, facing the mountains. 6x rooms and large sleeping porch. Worth while seeing.
WEBSTER B. EVANS,
62234. 209 Citizens Nat. Bank Bldg.

FOR SALE — BEAUTIFUL, WHITE, PLASTER home, 5 rooms, sleeping porch, nearly new; can be occupied immediately; lot 50x165. Your own judgment will tell you that $5000 is low.
WEBSTER B. EVANS,
62234. 209 Citizens Nat. Bank Bldg.

FOR SALE — FURNISHED 6-ROOM BUNGALOW; attractive, modern, two bedrooms, breakfast-room, garage, West Hollywood. Act quickly if you want this home.
WEBSTER B. EVANS,
62234. 209 Citz. Nat. Bank Bldg.

FOR SALE — BUILDERS TAKE NOTICE.
LOT 125x165, EAST FRONT, ON NORTH MARIPOSA, BETWEEN FOUNTAIN AND SUNSET BLVD. HOLLYWOOD. $3500 CASH. SEE MR. KING, 1000 HAAS BLDG. 599098.

CITY LOTS AND LANDS—
For Sale.

FOR SALE—LOT ON FIGUEROA ST. NEAR GLADstone, $1500; worth $2000. CALL 597502.

FOR SALE—

BARGAIN.

BARGAIN.

BARGAIN.

$12,850.

HOLLYWOOD SPECIAL.

A HOME AND A SPECULATION IN ONE.

150x140 site for a flat building or bungalow court at a price several thousand dollars below actual value. This property is in a popular location, north of the boulevard, right in the path of the most rapid development. It is now surrounded by high-class homes and new white plaster flat buildings.

There is a seven-room home on the lots, which may be moved or will serve as a beautiful home. The ground is well improved with lawns, fruit and flowers.

THIS PROPERTY AT $12,850 IS A PICK-UP. IF THIS HOUSE WERE MOVED TO THE REAR LOT IT WOULD BE A BARGAIN AT $7500, LEAVING A COST PRICE OF $6250 FOR 100 FEET ON ONE OF THE FINEST CORNERS NORTH OF THE BOULEVARD.

$63.50 A FOOT CAN YOU BEAT IT? THERE IS NOTHING LIKE IT IN THE WHOLE OF HOLLYWOOD. THE INCREASE IN VALUE IS CERTAIN.

The owner is a resident of Topeka, Kansas, and has consolidated us to close it out immediately. The first comer gets it. $7500 will handle.

EXCLUSIVE AGENTS.
THE FRANCE INVESTMENT COMPANY,
REAL ESTATE, LOANS AND INSURANCE.
Bdwy. 3244. 829-829 UNION OIL BLDG. 65997.

FOR SALE— $7500—A HOME—$7500.
Seven rooms, north of Hollywood blvd. 2 bedrooms, den, breakfast-room, garage. Wonderful flower garden and fruit trees. View of mountains unsurpassed. See MR. ELLISON.

$4200—LOOK!—$4200.
Six-room bungalow, 2 bedrooms and they are large and airy; $4250. If you want a home and value for your money, see this. see MR. ELLISON.

SEVEN-ROOM TWO-STORY RESIDENCE, 4 bedrooms, garage; by owner, 2 blocks from Hollywood Blvd., near Highland ave.; $5500. See MR. SCOTT, 10691.

$8500. $8500. $8500.
Duplex house of 5 rooms each side, north of Hollywood blvd. Wonderful view of the mountains and the entire city. This is away below price. You could not build the building, $8500, for the price. Income $100 per month. $8500.

COURT.
Nicely furnished, choice close-in location; could be made to bring in $500 per month. The best buy ever yet offered at $50,000.

HOLLYWOOD BLVD. FRONTAGE.
75x140 ft. only $80 per front foot. Compare with all other values, then see us.
F. ZAHN & STONER, Phone 579205.
6548½ Hollywood blvd., at Hudson.

FOR SALE—
ONE OF THE MOST IDEALLY LOCATED AND ARTISTIC HOMES IN CALIFORNIA.

ARE YOU FROM THE EAST? And do you want a home which spells tropics and still retains the unexcelled climate of Hollywood? A home for Sunset and Vermont? Then see this. Lawns, flowers, ponds and pond lilies. A constant flowing spring from shaded rocks, whose waters continually supply the pond. A place of charm, where you may take your favorite book and lose yourself in splendid surroundings. Set high on a beautiful knoll. Can you imagine it? Something over an acre of ground, appearance twice as large. Large living-room with massive fireplace, retain its beauty yesterday, today and 50 years from now. Verandas seemingly everywhere. A most attractive living-room with massive mahogany woodwork; a den; a delightful dining-porch; large kitchen and 2 baths. All bedrooms on the main floor. Three bedrooms and bath upstairs. Billiard room and 2 servants' rooms and bath over garage. Double garage. This home can be purchased for the next 30 days for the extremely low figure of $50,000. Exclusive agents.

MRS. CLARICE MacQUARRIE.
6767 HOLLYWOOD BLVD. HOLLY 335.

FOR SALE—SEE GLENN'S
HOLLYWOOD SPECIALS TODAY.

$4600 for a modern 6-room bungalow, close to schools, car and stores, and all modern conveniences, with a mountain range view unsurpassed, that is good and can be had on easy terms so do not fail to see GLENN today, 7447 Sunset blvd. Holly 2646.

FOR SALE — BY BEAUTIFUL NEW 6-ROOM bungalow, 5615 La Mirada; worth $7500, for $7000; beautiful interior, tile bath, separate shower, kitchen walls tiled, many built-in electric fixtures; lot 50x150; garage, fruit trees, lawn, shrubbery. Don't miss seeing this bargain. $1000 cash, balance $44.50 per month. Phone owner, 579485.

FOR SALE—NEW COLONIAL 6-ROOMS FOR $4700. OWNER, No agents. 5247 Lexington Ave.

FOR SALE—IN HOLLYWOOD, JUST NORTH OF Hollywood blvd., 2 lots 50x150 each, facing east. By OWNER, 53781.

FOR SALE—$6000, FINE MODERN WILSHIRE bungalow, 5 rooms and sleeping porch, garage. PHONE 28270.

FOR SALE—TO SETTLE ESTATE.

$6500. $6500.

5-room modern 2-story house; located north of boulevard; in best residential section. 679010

FOR SALE—HOLLYWOOD-6 LOTS, $1500 EACH; 6-R. NEW STUCCO; LAWN & FLOWERS, FRONT & REAR; GARAGE WITH CEMENT DRIVEWAY; CLOSE TO THEATER; $6500; TERMS. J. B. WOODS.
HOLLYWOOD AND WESTERN. HOLLY 891.

FOR SALE—AT 1187 BRONSON, FOUR ROOMS, bath, porch, garage, flowers, trees, view down Virginia ave.; lot 50x134½; $1900 cash and assume loan. Key for sale at 1183. OZO. C. BELL, 10691. Press room.

FOR SALE — ON HOLLYWOOD BLVD. NEAR WESTERN AVE., 50x170, NEW, SIX-ROOM MODERN BUNGALOW. IF YOU ARE LOOKING FOR A REAL BARGAIN, SEE US AT ONCE.
WOODS.
5501 HOLLYWOOD BLVD. HOLLY 891.

FOR SALE—A REAL HOME FOR $6250.
Neat 5-room bungalow, facing the mountains. 6x rooms and large sleeping porch. Worth while seeing.
WEBSTER B. EVANS,
62234. 209 Citizens Nat. Bank Bldg.

FOR SALE — BEAUTIFUL, WHITE, PLASTER home, 5 rooms, sleeping porch, nearly new; can be occupied immediately; lot 50x165. Your own judgment will tell you that $5000 is low.
WEBSTER B. EVANS,
62234. 209 Citizens Nat. Bank Bldg.

FOR SALE — FURNISHED 6-ROOM BUNGALOW; attractive, modern, two bedrooms, breakfast-room, garage, West Hollywood. Act quickly if you want this home.
WEBSTER B. EVANS,
62234. 209 Citz. Nat. Bank Bldg.

FOR SALE — BUILDERS TAKE NOTICE.
LOT 125x165, EAST FRONT, ON NORTH MARIPOSA, BETWEEN FOUNTAIN AND SUNSET BLVD. HOLLYWOOD. $3500 CASH. SEE MR. KING, 1000 HAAS BLDG. 599098.

FOR SALE — NEW COLONIAL BUNGALOW; 5 rooms and bath; hard wood floors; built-in features; garage; fruit trees. Price only $3400. 245 S. ALVARADO.

FOR SALE—6-ROOM MODERN HOUSE, 3 LOTS, garage, 4 cows, beautiful lawn and flowers. Price $6700; $2000 cash, balance easy. Shown by owner only. Call 1262 Stanford ave.

FOR SALE—FINE MOD. APT. BUNGALOW, on Washington car garage, nice flowers, terms $6000. 1354 Cimarron, bet. 23d and Adams.

FOR SALE— ONE OF THE MOST IDEALLY LOCATED AND ARTISTIC HOMES IN CALIFORNIA.

ARE YOU FROM THE EAST? And do you want a home which spells tropics and still retains the unexcelled climate of Hollywood? A home for Sunset and Vermont? Then see this. Lawns, flowers, ponds and pond lilies. A constant flowing spring from shaded rocks, whose waters continually supply the pond. A place of charm, where you may take your favorite book and lose yourself in splendid surroundings. Set high on a beautiful knoll. Can you imagine it? Something over an acre of ground, appearance twice as large. Large living-room with massive fireplace, retain its beauty yesterday, today and 50 years from now. Verandas seemingly everywhere. A most attractive living-room with massive mahogany woodwork; a den; a delightful dining-porch; large kitchen and 2 baths. All bedrooms on the main floor. Three bedrooms and bath upstairs. Billiard room and 2 servants' rooms and bath over garage. Double garage. This home can be purchased for the next 30 days for the extremely low figure of $50,000. Exclusive agents.

MRS. CLARICE MacQUARRIE.
6767 HOLLYWOOD BLVD. HOLLY 335.

FOR SALE—SEE GLENN'S
HOLLYWOOD SPECIALS TODAY.

$4600 for a modern 6-room bungalow, close to schools, car and stores, and all modern conveniences, with a mountain range view unsurpassed, that is good and can be had on easy terms so do not fail to see GLENN today, 7447 Sunset blvd. Holly 2646.

FOR SALE — BY BEAUTIFUL NEW 6-ROOM bungalow, 5615 La Mirada; worth $7500, for $7000; beautiful interior, tile bath, separate shower, kitchen walls tiled, many built-in electric fixtures; lot 50x150; garage, fruit trees, lawn, shrubbery. Don't miss seeing this bargain. $1000 cash, balance $44.50 per month. Phone owner, 579485.

FOR SALE—NEW COLONIAL 6-ROOMS FOR $4700. OWNER, No agents. 5247 Lexington Ave.

FOR SALE—IN HOLLYWOOD, JUST NORTH OF Hollywood blvd., 2 lots 50x150 each, facing east. By OWNER, 53781.

FOR SALE—$6000, FINE MODERN WILSHIRE bungalow, 5 rooms and sleeping porch, garage. PHONE 28270.

FOR SALE—TO SETTLE ESTATE.

$6500. $6500.

5-room modern 2-story house; located north of boulevard; in best residential section. 679010

FOR SALE—HOLLYWOOD-6 LOTS, $1500 EACH; 6-R. NEW STUCCO; LAWN & FLOWERS, FRONT & REAR; GARAGE WITH CEMENT DRIVEWAY; CLOSE TO THEATER; $6500; TERMS. J. B. WOODS.
HOLLYWOOD AND WESTERN. HOLLY 891.

FOR SALE—AT 1187 BRONSON, FOUR ROOMS, bath, porch, garage, flowers, trees, view down Virginia ave.; lot 50x134½; $1900 cash and assume loan. Key for sale at 1183. OZO. C. BELL, 10691. Press room.

FOR SALE — ON HOLLYWOOD BLVD. NEAR WESTERN AVE., 50x170, NEW, SIX-ROOM MODERN BUNGALOW. IF YOU ARE LOOKING FOR A REAL BARGAIN, SEE US AT ONCE.
WOODS.
5501 HOLLYWOOD BLVD. HOLLY 891.

FOR SALE—A REAL HOME FOR $6250.
Neat 5-room bungalow, facing the mountains. 6x rooms and large sleeping porch. Worth while seeing.
WEBSTER B. EVANS,
62234. 209 Citizens Nat. Bank Bldg.

FOR SALE — BEAUTIFUL, WHITE, PLASTER home, 5 rooms, sleeping porch, nearly new; can be occupied immediately; lot 50x165. Your own judgment will tell you that $5000 is low.
WEBSTER B. EVANS,
62234. 209 Citizens Nat. Bank Bldg.

FOR SALE — FURNISHED 6-ROOM BUNGALOW; attractive, modern, two bedrooms, breakfast-room, garage, West Hollywood. Act quickly if you want this home.
WEBSTER B. EVANS,
62234. 209 Citz. Nat. Bank Bldg.

FOR SALE — BUILDERS TAKE NOTICE.
LOT 125x165, EAST FRONT, ON NORTH MARIPOSA, BETWEEN FOUNTAIN AND SUNSET BLVD. HOLLYWOOD. $3500 CASH. SEE MR. KING, 1000 HAAS BLDG. 599098.

CITY LOTS AND LANDS—
For Sale.

FOR SALE—

CITY ACRE TRACTS.

$1000 AND UP, 10 PER CENT. CASH, BALANCE 1 PER CENT. MONTHLY PAYMENTS. A FEW CHOICE ACRES WITH GAS, SEWER, PAVED STREETS, CITY WATER; FIVE MILES FROM 7TH AND BROADWAY AND ON 5-CENT CAR LINE.

THESE ACRE TRACTS ARE FULLY CULTIVATED, SOME WITH NICE TREES. SOIL THE VERY BEST. WHY BUILD ON CITY LOT WHEN YOU CAN BUY AN ACRE FOR THE PRICE OF A LOT?

DON'T DELAY IF YOU WANT AN ACRE TRACT THAT YOU CAN RESELL IN SHORT TIME AND MAKE A HANDSOME PROFIT.

TAKE EAGLE ROCK CITY OR YORK BLVD CAR MARKED OCCIDENTAL COLLEGE, TO END OF 5-CENT LINE, AND SEE FOR YOURSELF THAT WE HAVE NOT MISREPRESENTED IN ANY WAY. OR CALL AT 1006 HAAS BLDG. FOR FULL PARTICULARS.

WESLEY ROBERTS CO.,
BROADWAY 172.
1003 HAAS BLDG.

FOR SALE—

WELLINGTON SQUARE BARGAINS.

20-foot lot, close to Adams st. $770
50-foot lot, east front, on side of hill $900
Corner lot, on Adams st. $1000
60 ft. east front, less than 200 ft. from Washington st. $1750

CHEAPEST LOTS IN THE TRACT.
HAVE OTHER BARGAINS IN THIS VICINITY

C. E. OTTO.
4450 WEST WASHINGTON ST.

FOR SALE—WHY PAY RENT WHEN YOU CAN buy a "little farm" for the same money, and still live inside the city?

Acres and half acres with beautiful mountain views. Just Huntington drive on the way to Pasadena; where hundreds of short line cars and automobiles pass daily. City water, electricity, gas, schools, city library, police and fire protection, free garbage collection, stores close by; these are all and more of the advantages of suburban life. Now's the time to buy for an investment. The price will never be lower. Easiest kind of terms, $10 down and $10 per month. Telephone and let us drive you out. I will build for you. Owner, 604 WASHINGTON BLDG. 15418. Evenings and Sundays, 5007 Huntington Drive. 851857.

FOR SALE—50x171 FT., BUILDING LOTS NEAR L. A. High School. Very reasonably priced. You can pay from $10 per month on up. Owner will build houses according to your specifications for you. Reasonable terms if cash paid for. Near 5-cent car line and Wilshire boulevard. In the fastest growing part of town. Phone owner's realty building agent, 10691, EMIL FIRTH, 346 S. Broadway. Phone 60167; Main 2543.

FOR SALE—WILSHIRE DISTRICT.
BARGAIN—BARGAIN.
SOUTH WILTON PLACE.
LARGE LOT 50x164.
ONLY $1950.

Large east front lot, on Wilton place, just south of Venice blvd. Lot is level, paved, level, drains all in and paid for; no assessments. Phone CHAS. R. FELTS, 60165. Address 724 Trust and Savings Bldg.

FOR SALE—FROM ONE TO A DOZEN LOTS near Melrose and Van Ness; price $250 and up, $25 down, $10 per month. Will buy a block or piece of land there, 75x145, suitable for bungalow court, at a right price on terms.
G. Hoberg Wand, with. THE WILSHIRE CO.
Phone 62007. 224 Investment Bldg.
Evenings Broadway 962.

FOR SALE—BUILDERS ATTENTION.
I OWN HOME—VERY CHOICE BUNGALOW LOT IN THE CENTER OF BEAUTY THAT I CAN SELL YOU AT VERY ATTRACTIVE PRICE AND TERMS. IT WILL PAY YOU TO COME AND SEE ME. EMIL FIRTH, 346 S. BROADWAY.

FOR SALE—50X150, $2250. ALL IMP. At beautiful Riverside Hill, let's New Hyde. SUBSTANTIAL DISCOUNT.
TO FIRST TEN WHO BUILD.
High and slightly, on 6-car line.
Near schools; 20 minutes from Broadway.
F. C. WOOD, 710 Lankershim Bldg.
Phone 61240.

FOR SALE—ON COMMONWEALTH AVE., NORTH of Wilshire, 50x150, all street improvements in and paid for; fine location for home or investment. $2250.

ALSO several choice lots on and adjacent to Wilshire boulevard. Very attractive prices.
R. H. EDWARDS,
1004 Hibernian Bldg. 4th and Spring.

FOR SALE— $1800 LOT
IF SOLD TODAY
50x150. Cor. 39th and Hooper ave.
On beautiful La Salle st., close to Santa Barbara. Many new buildings going up in the section. 47-49 Hibernian Bldg. R. H. HAZLETT.
721 Black Bldg., 4th and Hill.

FOR SALE—CHEAP; NICE LOT, SOUTHWEST, 50x150, cor. Alvarado and Bellevue ave.; 2 blocks from high school, 3 or 4 blocks from Courthouse; paved street; sidew

Classified Liners.

EASTERN, NORTHERN PROPERTY—
For Sale, Exchange, Lease, Wanted.

For Sale.

FOR SALE—100 ACRES ALFALFA AND ranch, near Mayfield, Kans. This property is in the highest state of fully equipped and going ranch. Owner of stock and wants to dispose of it, or think he can give his entire time to this proposition. Call or address Mr. LEVY, care H. D. FOX, 634 S. Spring. Phone: 8420 or Main 4106.

FOR SALE—OR WILL LEASE—MOST perfect and fully equipped family hotel in the state, 100 rooms, steam heat, electric lights, elevator, etc. Owner has other business and must sell at once. Address Owner, box 57, TIMES BRANCH OFFICE.

FOR SALE—ONE SEVEN-ROOM BUNGALOW, 1 block south of Main, 20 feet north of Sixth, 2 blocks west of Boyle Heights car line; price $5000. Address Owner, box 57, TIMES BRANCH OFFICE.

For Exchange.

FOR EXCHANGE—TACOMA, WASH., 4 room modern residential property, 50-foot frontage, ready for immediate occupancy; home or apartment-house. Call 1004 Bank of Italy Bldg., Third and Main.

FOR EXCHANGE—FINE 5-PASSENGER new touring car, 1919 model, for small house in best of locality; will pay the difference. Call 1004 Bank of Italy Bldg., Third and Main.

OIL PROPERTY—
For Sale, Exchange, Lease, Wanted.

FOR SALE—SOUTH TEXAS OIL LEASE. For immediate delivery. This lease is well located in the heart of the field, will in truth of 160 acres or more, and is in shallow producing territory. Address Archer, 822, TIMES BRANCH OFFICE.

FOR SALE—$10, quarter of Beaut, $10, quarter of Beaut, $10, quarter of Beaut, $

WHAT'S DOING TODAY.

Council's Public Welfare Committee meets at 1:30 p.m. to consider creation of a city planning commission.

Pacific branch of Woman's Foreign Missionary Society of the Methodist Episcopal Church holds annual meeting at the First M. E. Church of Hollywood.

Los Angeles W.C.T.U. meets at 2 p.m. in the First Methodist Church, sixth and Hill streets.

British War Veterans' Association meets at 8 p.m. at the Y.M.C.A.

Pennsylvanians hold rally in Forum Hall, 205 Mercantile place, at 8 p.m.

Y.M.C.A. fall and winter entertainment course opens at 8 p.m.

Sixth Avenue Parent-Teacher Association meets at 2:30 p.m. in school bungalow at Seventh avenue and Jefferson street.

Seminarist DeGroot speaks at 3 p.m. at the First Unitarian Church on the Boy Scout movement.

Technical section hold luncheon at Broadway Department Store grill at 12:15 p.m.

Grand concerts at Wellaka and Echo parks at 7:45 p.m.

AMUSEMENTS.

Grauman's—"The Life Line."
Christopher's—"Mary's Pull."
Pantages—Vaudeville.
Hippodrome—Vaudeville.
Majestic—"Peg o' My Heart."
Empress—"The Scapegoat."
Hill Street—Vaudeville.
Majestic—Stock company in "Danger."
Victory—"A Fallen Idol."
Burbank—Dramatic stock company in "Ringtail Round Table."
Mason—"Dear Me, Jane."
Clune's Broadway—"The Other Half."
Morosco—"Lombardi, Ltd."
Symphony—"Her Purchase Price."
Orpheum—"The Winchester Woman."
California—"The Perfect Lover."
Vine's—"The World to Live In."
Superba—Loew's vaudeville.
Garden—"Mothers of Men."
Alhambra—Stock company in "Civilian Clothes."
Princess—"Back Stage."
Morgan—"A Prince There Was."
Cheryl's Auditorium—"Broken Blossoms."
Washington Park—Musical.

When you say Malted Milk, of course you mean Horlick's, the Original. Not retailed in tins or bulk—[Advertisement.

THE CITY AND ENVIRONS.

On the Boy Scouts.

"What the Boy Scout Movement is Doing for our Boys," will be the subject of an address by Scoutmaster DeGroot at the First Unitarian Church at 2 p.m., today.

French Will Meet.

The Alliance Francaise will meet at the Ebell Club House at 8 p.m., next Saturday. Prof. Regis Michaud of the University of California will speak in French on "Clemenceau, Man of Letters."

Ulster Society Dance.

Members of the Ulster Society will hold their reception and dance Saturday night at the Gamut Club at 8 o'clock. On account of the postponement of the last regular meeting it is anticipated that a large number will attend this open meeting. A prominent speaker has been invited and an especially interesting programme is promised.

On California History.

Dr. George Wharton James will deliver an illustrated lecture on the "Romance of the Early History of California, with Special Reference to the Missions" at 8 p.m., tomorrow, at the Central Intermediate school, under the auspices of the astronomical section of the Southern California Academy of Science.

Stanton Post Meeting.

"America's Place Among the Nations Today" will be the subject of an address to be given by Dr. James A. Francis at a meeting of Stanton Post, G.A.R., and Stanton W.R.C., at Patriotic Hall, 1816 Figueroa street, tomorrow night. Those who will contribute to the musical programme are Mrs. Frank Isenberger, Mrs. Guy Bush, Mrs. Frances Granger, Miss Grace Helen Adams, the Veteran Glee Club and the Graves Male Quartette.

In Patriotic Hall.

Dr. James A. Francis will speak on "America's Place Among the Nations Today," at a joint meeting of Stanton Post, G.A.R., and Woman's Relief Corps in Patriotic Hall at 7:30 p.m., tomorrow. Capt. Frederick J. Cressey will preside, and a musical programme will be given by Mrs. Frank Isenberger, Mrs. Guy Bush, Mrs. Frances Granger, Miss Grace Helen Adams, the Veterans' Glee Club and Graves' Male Quartette.

BUSINESS BREVITIES.

[Advertising.]

I want a first-class dressmaker, one that understands draping, one that is capable of doing the work; I will pay the very best wages; five days a week. 1050 S. Burlington. No one but first-class need call. 557339.

The Times Branch Office, 619 S. Spring st. Advertisements and subscriptions taken. Telephones Pico 700. 10391.

Wanted—Five-yard dump truck to haul dirt. Apply to Girard, north of Times Bldg., First and Broadway.

Dr. Sparrevohn, dentist, now 908 Hollingsworth Bld., 6th-Hill. 14090.

Diamond loans. Kusel. Stimson Bldg.

"The Exclusive Specialty House"
Myer Siegel & Co.
443-445-447 S. Broadway

Butterfly Sweaters

—clever in line and exquisitely adapted to slender girlhood are these new arrivals shown in all the new and desirable shades in both slip-on and button effects.

Priced from $12.50 to $16.50.

(Main Floor)
Myer Siegel & Co.

D. BONOFF
FURRIER
LATEST FUR FASHIONS.
New Location
810 S. BROADWAY. Phone 12613

You're lucky if you have clothes to put on

With men's "ready-to-wear-out" suits selling at $70 and $75 and the Expert Custom Tailors on vacation, the matter of clothing might seem mountain high. As a matter of fact we'll soon be going fine with our full staff on the job again. Come in TODAY and make a selection that will prove profitable to you. Custom-made Suits, $45 and $50.

Alt. Brauer & Co.
"Tailors to Men Who Know"
ONE STORE ONLY
345-347 S. SPRING ST.

—TEETH $5.00—
Best Set None better, no matter how much you pay. Including your choice of BEST material. Double suction natural gums, horseshoe plate, and GUARANTEED 10 years $7.00
My Extremely Low Prices

Best Set of Teeth	$7.00
Gold Crowns (22 karat)	$4.00
Bridge Work (22 karat)	$4.00
Porcelain Crowns	$4.00
Gold Fillings (Best)	$1.00 up
Gold Inlays (Best)	$1.00 up
Synthetic Porcelain Fillings	$1.00 up
Silver Fillings (Best)	50c up
Cement Fillings (Best)	50c up
Teeth Treated	50c
Nerve Removed (Painless)	$1.00
Teeth Extracted (Painless)	50c

No charge for Painless Extraction and Cleaning, when other work is contracted for.

X-Ray DIAGNOSIS
Old gold is valuable. I pay cash or allow you full value for it on dental work.
LIBERTY BONDS ACCEPTED
NOT A DENTAL PARLOR. A private, high-class, up-to-date, SANITARY dental office, with sterilized instruments and gentlemanly operators whom you will not be ashamed to recommend to your friends.
EXAMINATION FREE.
Hours 8:30 to 6:00; Sundays, 9 to 12.
DR. FAIRFIELD
300 to 305 Pantages Theater B'dg. 536 South Broadway. Phone 62580

Dancing
Lessons in Strictly Private Studio
To-Night 12½c
OPEN ALL DAY
TILL MIDNIGHT
No Appointment Necessary
Go Where You Can Learn
Beginners Taught
Strictly Individual Teachers
MR. WAL WILSON
Expert Teachers from Wilson's Dancing Academy NEW YORK
417 W 5th St Phone
Bet Hill and Olive 62970

Warehouse Wanted
A client of this office wants to lease a building of at least 15,000 sq. ft. Prefer one with trackage and close in.
Phone 12321.
An Office That Knows
LAUGHLIN-GOSS Co.
Rental Service
SECOND FLOOR HOMER LAUGHLIN BLDG

The "Blind Man"

Damask Window Shades
"A Shade the best."
Let us figure on your house
E. H. ELKELSE
109 West 9th Street. Phone 62795

OPERATING

Done entirely by proprietor. Why depend on the work of disinterested operators?
Scientifically made, this ROOFLESS PLATE is admittedly the best achievement of Dental skill. Holds like an anchor when made in
The NEW ANCHOR WAY
Come here in the morning, have your old teeth extracted FREE and return home at night with a NEW set that fits perfectly. Extractions and dental surgery made PAINLESS.
Dr. B. C. Sutherland
820 South Broadway.
Opposite Hamburger's Dept. Store, Phone Main 1068.
Hours, 8:30 a.m. to 5:30 p.m.

For the display advertising of the members of the L. A. Auctioneers' Association, see page 4, part I, today's Times.

THE WEATHER.

[Official Report.]

LOCAL OFFICE, U. S. WEATHER BUREAU, Los Angeles Oct. 8. — [Reported by H. S. Harwood, Meteorologist.] At 5 o'clock a.m. the barometer registered 29.87; at 5 p.m., 29.80. Thermometer for the corresponding hours showed 60 deg. and 66 deg. Relative humidity, 5 a.m., 54 per cent.; 5 p.m., 51 per cent. Wind, 5 a.m., northeast, velocity 8 miles; 5 p.m. south, velocity 9 miles. Highest temperature, 74 deg.; lowest, 59 deg. Rainfall for season, 1.29 inches; last season to date, .67 of an inch. Barometer reduced to sea level.

WEATHER CONDITIONS.—A strong area of low pressure is moving eastward across Montana and the Dakotas, and a field of high pressure covers the North Atlantic States. Showers have occurred in Texas and the Lower Mississippi Valley during the past twenty-four hours, but fair weather has prevailed generally in other portions of the country. Fair weather will continue in this vicinity Thursday. Fog is probable near the coast during the night and early morning.

A northerly wind was blowing at the surface yesterday morning. The wind shifted to easterly at 6000 feet, and continued from that direction up to the 4000-foot level. Above 4000 feet elevation and up to 7000 feet the wind was from the southeast. From the latter elevation to the limit of observations which is 10,000 feet, the air movement was from the south. The velocity varied from 2 miles per hour near the surface to 11 miles per hour at 10,000 feet.

The first cold-wave warning for the season was sent out late last night, forecasting a radical change in temperature for Western and Central Nebraska and Western Kansas.

ORCHARD REPORTS.—Minimum and maximum temperatures from the orchards, reported yesterday to the Los Angeles office of the U. S. Weather Bureau, were as follows:

Stations—	Max.	Min.
Corona	92	60
Pasadena	87	62
Pomona	89	60
Redlands	97	51
Riverside	93	54
Santa Barbara	88	56
San Bernardino	89	62
San Fernando	90	63
Santa Ana	90	63

LOCAL FORECAST.

For Los Angeles and vicinity: Increasing cloudiness Thursday, possibly followed by rain; gentle westerly winds.

STATE FORECAST.

SAN FRANCISCO, Oct. 8.—Weather forecast: San Francisco, Oakland and vicinity: Fair Thursday, except cloudy or foggy in morning; moderate westerly winds.

Southern California: Fair Thursday, except cloudy or foggy in morning near coast; gentle westerly winds.

Sacramento Valley: Fair Thursday; gentle winds, mostly southerly.

Santa Clara Valley: Fair Thursday; gentle winds, mostly westerly.

San Joaquin Valley: Fair Thursday; gentle westerly winds.

ARIZONA FORECAST.

WASHINGTON, Oct. 8.—Forecast for Arizona: Unsettled weather Thursday and Friday; probably local showers; rising temperature.

COLORADO RIVER.

YUMA (Ariz.) Oct. 8.—[Exclusive Dispatch from the U. S. Reclamation Service.] Gauge height Colorado River, 15.9 feet. Discharge Tuesday, 4300 cubic feet; Wednesday, 4500 cubic feet.

VITAL RECORD.

MARRIAGE LICENSES.

The following marriage licenses were issued yesterday: Name and age given.

BARNARD—IRWIN1. Ned H. Barnard, 47; Katherine H. Irwin, 38.

GASSDT—SELLEMAN. Jack M. Cassidy, 27; Josephine Selleman, 27.

CLARK—PULLIAM. Lazarus R. Clark, 42; Emma Pulliam, 40.

COCHRAN—TOLSO. Whitfield B. Cochran, 27; Laura Tolso, 18.

CUNNINGHAM—CLARK. Benjamin G. Cunningham, 29; Edna M. Clark, 28.

DICKERSHOFF — MORAN. William Dickershoff, 60; Catherine Moran, 59.

DIXON—MCNIOT. William H. Dixon, 32; Blanche Mcniot, 30.

ELLIS—LIPTNER. Earl M. Ellis, 24; Martha Lippner, 18.

FISK—MacDONALD. Jackson Fisk, 20; Lexies MacDonald, 19.

GINN—HUFFORD. Ralph T. Ginn, 20; Esther M. Hufford, 19.

GRIEWALD — HENRY. Onlaback Griewald, 73; Laura B. Berry, 70.

HAYES—MALOTEAUX. Patrick H. Hayes, 47; Lydia Malotaux, 53.

HOLMES—SCARBY. George S. Holmes, 25; Elizabeth J. Scarby, 25.

JERT — LOEVEN. Douglas K. Jelt, 23; Elizabeth Loeven, 21.

JOHNSON — JENNINGS. Sidney H. Johnson, 25; Mabel C. Jennings, 20.

KEARNS—FITZLEY. James A. Kearns, 35; Alice N. Fitzley, 34.

LANCASTER — COWAN. Lewis M. Lancaster, 21; Beatrice M. Cowan, 21.

MASTERS — VAUGHAN. William G. Masters, 40; Nicholia M. Vaughan, 31.

ODDOCS—MARIN. Jacques Oddocs, 24; Clemence Marin, 23.

ROSENFELD—GOLDSMITH. Arthur S. Rosenfeld, 29; Ruth G. Goldsmith, 23.

RYAN — TREBILCOCK. Harold F. Ryan, 28; Eva Trebilcock, 28.

SMITH — SIMMONS. Harold R. Smith, 21; Ruth Simmons, 21.

STEWART—FOSTER. Samuel A. Stewart, 30; Ruth M. Foster, 26.

SUTTON—POTTER. Thomas S. Sutton, 40; Sarah E. Potter, 35.

SWEET — DUNN. Frank D. Sweet, 31; Cecile C. Dunn, 25.

TIPSON—HOLMES. William H. Tipson, 72; Catherine A. Holmes, 62.

WALDECK — KEMERT. Vincent O. Waldeck, 23; Marguerite Kemert, 18.

WARNOCK—MERRICK. Walter M. Warnock, 28; Lena A. Merrick, 27.

YOUNG — JONES. Ellis A. Young, 21; Mabel A. Jones, 20.

BIRTHS.

Names, sex, place and date of birth.

ANDERSON, Mr. and Mrs. David, Daughter, 1206 South Arlington avenue, October 2.

ATEMA, Mr. and Mrs. John, Boy, California Hospital, September 29.

BRAMAN, Mr. and Mrs. Charles, Daughter, Pacific Hospital, October 4.

BIRNAUM, Mr. and Mrs. Jacob, Boy, 827 North Soto street, October 4.

BLOM, Mr. and Mrs. Oliver, Boy, 2115 Echo Park avenue, September 28.

BRADBURY, Mr. and Mrs. Harris, Daughter, Good Samaritan Hospital, October 6.

CHAPMAN, Mr. and Mrs. Daniel, Boy, 4257 South Grand avenue, October 5.

CHRISTIN, Mr. and Mrs. Charles, Daughter, 734½ Kohler street, October 5.

DALTON, Mr. and Mrs. Michael, Boy, 1040 East Forty-second street, October 6.

DUBOST, Mr. and Mrs. Ira, Boy, Wilmington, October 7.

EASTMAN, Mr. and Mrs. Ernest, Daughter, Clara Barton Hospital, October 8.

FINK, Mr. and Mrs. John, Boy, Pacific Hospital, October 5.

HALE, Mr. and Mrs. Ralph, Daughter, 1839 Hale Address street, October 4.

HAYES, Mr. and Mrs. John, Daughter, 2170 Griffin avenue, October 5.

HERBERT, Mr. and Mrs. Clarence, Boy, 440 Arden boulevard, October 4.

KIEWIE, Mr. and Mrs. Herman, Daughter, 901 West Forty-second street, October 6.

LOGAN, Mr. and Mrs. William, Boy, 415 Crocker street, October 6.

LYNCH, Mr. and Mrs. Martin, Boy, 2430 Hillcrest drive, September 30.

MARCOTTE, Mr. and Mrs. Joseph, Boy, St. Vincent's Hospital, October 6.

MARLATT, Mr. and Mrs. Warner, Daughter, 26314 East Thirty-fifth street, October 7.

MORRISON, Mr. and Mrs. Howard, Daughter, 1836½ East Forty-second street, October 4.

RANKIN, Mr. and Mrs. Milford, Daughter, Miles Street Maternity Home, October 6.

SAUNDERS, Mr. and Mrs. Cecil, Boy, 3034 Eagle street, October 6.

SQUIRE, Mr. and Mrs. Bert, Daughter, Pacific Hospital, October 6.

Somebody is Always Taking the Joy Out of Life - - - - - - By BRIGGS.

[Copyright, 1919, New York Tribune, Inc.]

THE GUMPS—SENTIMENTAL ANDY AND THE MOON.

MUTT AND JEFF—For a Minute Jeff Thought He was Gonna Pick up Some Easy Coin - - - - - - - - - - By BUD FISHER.

[Copyright, 1919, by H. C. Fisher. Trade Mark Reg. U. S. Pat. Off.]

Southern California
VOL. XXXVIII.
RICHEST MAN IS EN ROUTE HERE.
...e of Sutherland Plans a Long Southland Visit.
...d to Have the Largest Land Holdings in the World.
...tinguished Self in War as Highlanders' Colonel.
...fter spending yesterday in ...ttle, the Duke of Sutherland, ...d to be the richest man in the ...rld, left there at midnight last ...ht in his private car Com... ...wealth for Los Angeles. ...plans a long visit here. Be... the war the Duke was said ...be the second richest man in ... world, the Czar of Russia ...ing first. Now, however, he ... no competitor for the title, ...t possibly John D. Rocke...
...hen he became fifth Duke of ...land, George Granville Suth...land, inherited more than 1,000,... ...rth, acres of land in England ... Scotland, and even now is ...ed to be the largest owner of ... in the world. He has large ...ngs in Canada, besides the es... he retains still in England. ... dukes and his party arrived ...attle unannounced yesterday ...ing from Vancouver, B. C. The ... spent the day there and left ... midnight train for the South...
...the outbreak of the war the ... duke, who was then only 24, ... in France as colonel of the ... Highlanders. He distin... himself on the battlefield. ...ing home he started dispos... of his great estates. His ... of tenants were given an ...ortunity of acquiring lands in ... of the Sutherland family ...
...duke was born in 1888, succ... to the title at the death of ... father in 1913. In 1912 he mar... Miss Rosen Gwladys, mistress ... robes to Queen Mary, and ... the seventh Earl of ...
...n Seattle came without ... the duke wishing to ... Even the British ... was not advised, it be... ...ressed the duke's sorrow fo... ...to enjoy a day of Puget ... ...ounds and sightseeing.
Three Piec... Express Liv... Refinen...
Rocker, chair and... made in the po... style. A tastefu... tion of cane and... is seen in these ... tical pieces. De... the William and M... A suite that will ... ment for your li...
Terms Made to Suit Individual Requirements
LYON McKINN... SH...
737-741 SOUTH...

Southern California Interests

Editorials — News — Business — Society — The Drama

The Los Angeles Times

VOL. XXXVIII. THURSDAY MORNING, OCTOBER 9, 1919. —PART II: 12 PAGES. POPULATION { By the Federal Census—(1910)—319,198. By the City Director—(1918)—497,567.

CHEST MAN IS EN ROUTE HERE.

...e of Sutherland Plans a Long Southland Visit.

...to Have the Largest Land Holdings in the World.

...guished Self in War as Highlanders' Colonel.

...r spending yesterday in ..., the Duke of Sutherland, ...to be the richest man in the ... left there at midnight last ... in his private car Com... for Los Angeles. ...plans a long visit here. Be... the war the Duke was said ... the second richest man in ... world, the Czar of Russia ... first. Now, however, he ... competitor for the title, ... possibly John D. Rocke...

...to become fifth Duke of ..., George Granville Suth... inherited more than 1,000,... acres of land in England ... and even now is ... to be the largest owner of ... in the world. He has large ... in Canada, besides the es... still in England.

...and his party arrived ... unannounced yesterday ... Vancouver, B. C. The ... the day there and left ... train for the South...

...outbreak of the war the ..., who was then only 26, ... a colonel of the ... distinguished himself on the battlefield, ... he started disposal ... of his great estates. His ... tenants were given an ... of acquiring lands in ... of the Sutherland family ...

...was born in 1888, succeeding to the title at the death of his father in 1913. In 1912 he married ... Gwladys, mistress ... to Queen Mary, and ... the seventh Earl of ...

...Seattle came without ... the duke wishing to ... Even the British ... not advised. It be... the duke merely ... a day in Puget ... and sightseeing.

BIGGEST ELKS DENOUNCE REDS.

I.W.W. Must Go, Declares Grand Exalted Ruler.

Says Grand Lodge is Likely to be Here in 1921.

Head of Order Here on Way to San Diego Convention.

"Bolshevism, I.W.W.ism, anarchism, all other isms that menace Americanism must be driven out of the United States," Frank L. Rain, Grand Exalted Ruler of the B.P.O. Elks, declared last night at a dinner given in his honor at the Alexandria by the local lodge of Elks, No. 99. Several speakers followed Mr. Rain and all took up the anti-red keynote of his speech, "Anti-reds," and warmly indorsed it.

"If there were no other organization in the world left to fight the Bolshevists and the I.W.W. of this country, the Elks, nearly a million strong, would be sufficient nucleus around which red-blooded Americans could rally to defend the flag of which we are so justly proud," Mr. Rain declared.

The Grand Exalted Ruler arrived here late yesterday afternoon from the East. He is making a tour of the Western States, and will dedicate an Elks' home at Anaheim Sunday. He will attend the State meeting of the Elks at San Diego for the next three days. Sunday evening he will speak at the Elks' lodge here. On Monday he will go to Oakland, San Francisco, Seattle, Tacoma and other Coast cities. He expects to remain in the west of the country about a month.

MAY COME HERE.

"There is no reason in the world why the Grand Lodge of the B.P.O. E. should not come to this city in 1921," Mr. Rain said. He spoke of the new home that the local lodge is arranging to build, and complimented the local members on it.

Mr. Rain reviewed the work that was done by the Elks during the late war. He said 85,000 Elks went to France, including Gen. John J. Pershing, a member of Lincoln (Neb.) lodge. Of this number 13,000 made the supreme sacrifice.

Following Mr. Rain, Mike Shannon, the retiring district deputy of Southern California, spoke. He was followed by Joe Burk, who succeeds as the district deputy.

Leo. V. Youngworth, chairman of the Building Committee, was introduced by John Mott, who acted as toastmaster. Mr. Youngworth made

(Continued on Eighth Page.)

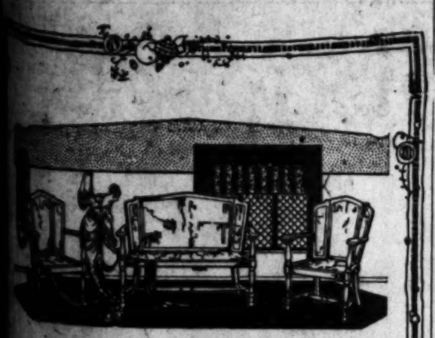

Three Pieces that Express Living-Room Refinement

Rocker, chair and settee—all made in the popular wing style. A tasteful combination of cane and mahogany is seen in these three practical pieces. Designed after the William and Mary period. A suite that will spell refinement for your living room.

Terms Made to Suit Individual Requirements

VON McKINNEY SMITH CO
737-741 SOUTH HILL

TORRID LETTERS FEATURE MUNRO LOST-LOVE SUIT.

"Would Kill for You!" Wrote Miss Barker to Zinc Magnate Whose Wife is Suing Her for Alienation.

A cow, a bunch of passionate love letters and two weeping women provided the personnel in a $50,000 lost love suit which was begun in Judge Monroe's court yesterday. The two weeping women were Mrs. Grace Munro, wife of Charles W. S. Monro, zinc magnate of Trenton, N. J., and Miss Clara Eunice Barker, whom Mrs. Munro charges with stealing the love of her husband.

The cow, Mrs. Munro told the court yesterday, gave her the first clew that her husband was showering his attentions upon Miss Barker, a comely young woman, 23 years old. The cow, she said, was found in Miss Barker's yard in Trenton and had been given to Miss Barker as a love gift by Mr. Munro. When Mrs. Munro demanded the return of the cow, she said Miss Barker claimed she had bought the cow from Mr. Munro and promised to return it upon receipt of $75.

The love letters were introduced by Nathan Newby, attorney for Mrs. Munro, and Miss Barker testified that she had written them to Mr. Munro. The letters were produced to prove that Miss Barker had been passionately in love with Mr. Munro, and were filled with endearing phrases of devotion.

PASSIONATE LETTERS.

Miss Barker, who sat through the day calmly, but with tears rolling down her cheeks, took the witness stand late in the afternoon. She was called by Attorney Newby to identify her handwriting in the letters, which she admitted she had written to Munro. In one of these she wrote of "the wild primitive love of a strong mind, the kind that would go through hell for a woman."

"I worship you—would do anything for you, would kill for you if you so wished," she wrote.

"Oh, God! It stuns me to think you could have been the same to some one else and I followed so soon after. I still cannot realize the only beautiful dreams I have had are now over. I love you more than I do myself or pride. You are a little different. I know how impossible it would be to try to forget you and I shall do all else that you wish, but you are all I have, honey, and I cannot.

"What I shall do I do not know. God knows how long I can stand it. This is the first day. When I fully believe it myself I cannot say what the result will be. You, my honey, may you never know what this kind of anguish is. I am all broken up.

"Good night, my own, my one lovely thought, my priceless gem. "Your own lonely girl."

Another letter read:

"You know you cannot be happy without love. We both want it, need it, must have it, cannot get along without it. What right has anyone to stand between us? In the sight of God we are one. It is only your body that is not in our control now, but soon you must rescue yourself. While we are married in the sight of God, once you free your body, then you can come to real love and happiness. I promise this."

"HAPPINESS IS LOVE."

Another letter contained this:

"Nothing is worth while in life but happiness and all that can make happiness is love, real big love between the two sexes. Money is not necessary. Honey, can you not understand? I am neither wife nor widow, nor grass widow—just a cast-off. Oh, the thousand kisses I would like to put on your dear lips."

Again she wrote:

"The worst thing I ever did to you was to love you with the most intense devotion a woman ever gave a man.

"I love you, have endured all, and if only I could get the chance I want, I could be so different. I do not understand your sense of justice."

In one letter, begging Munro to return, Miss Barker said:

"Oh, my boy, I am weary with longing. I love you, honey. I worship you, dearest, and you know it. But you have stabbed me to the heart with your indifference. I will make you forget the terrible past and you will be happy, so, so happy. But if I lose I go to sleep for eternity. The world holds only you for me."

SUSPENSE, TORTURE.

In part another letter read:

"Perhaps you will sometime come to understand what real love is and when you do, you will know how this suspense tore out my heart. What is the use, honey, for me to continue on? There is nothing to look forward to but torture."

"You cannot miss me as I miss you, dear," says another missive, "or you would never have done as you have. Think of me, dear, then tell me when you see me what your duty is.

"Tonight I will hear my lover's voice and soon I will see his dear self again. That is the only consolation I have and that is not altogether satisfactory.

"When the daylight comes my first thought is you, the last thought at night and always during my dreams. How much longer, dear, will you be selfish and blind and live so sinful?"

One letter closed with these lines:

"You are so dear, so manly, so big. If only you would stay that way. But, honey, you are making a fearful mistake and perhaps soon it will be too late to remedy.

"That is the self I love, my big, wonderful boy.

"Good-by my own love,

"Your loving little girl,

"CLARA."

UNDER AN ALIAS?

The opening statement of Byron Hanna, Miss Barker's attorney, at the trial yesterday morning painted Mr. Munro, who was formerly head of a large smelting and refining company in Trenton, N. J., as a Lothario, and Miss Barker as a young and innocent girl who had become ensnared by the handsome figure and loving ways of Munro. Hanna stated that Mr. Munro told Miss Barker when they first met by accident in Trenton, where she resided with her mother, that he was a single man, and gave his name as Darrell Stewart.

Miss Barker, in an interview, stated that Mr. Munro proposed to her under the name of Stewart, and that when she discovered he was a married man she tried to break away from him. He is then said to have told her that if she did he would cause terrible suffering to herself and her parents.

"He told me his wife was not a good woman," said Miss Barker, "and he was going to divorce her. He broke down and cried and unburdened his woes to me. He said he loved me and showered me with gifts and finally induced me to come to California on the promise that he would secure a divorce from Mrs. Munro and marry me."

PAIR ARRESTED.

Testimony presented in the court showed that Mr. Munro and Miss Barker came to California and lived in a house he gave her at 401 Mountain View street, Glendale, for eighteen months. Last April the

Miss Grace Munro.

house was raided and the couple were arrested on a statutory charge, sworn to by Mrs. Munro. The complaint was withdrawn a few days later and Mrs. Munro then filed her alienation of affections suit.

Miss Barker said that, following their coming to California, she decided to sever her relations with Mr. Munro, and return to her parents. Then, she said, Munro became a brute and told her he would provide for her for the rest of her life if she returned to him. She said she refused to continue their relations, and he finally induced her to return the gifts and property he had showered upon her and then abandoned her after he had stripped her of all these gifts. Miss Barker has filed suit for $51,000 against the Munros and others whom she alleges conspired to secure her property.

WIFE'S STORY.

Mrs. Munro, on the witness stand, stated that her husband was formerly a trustee of the Methodist Church in Trenton, and was loved and respected by everybody.

"We had been married happily for twenty-three years until this trouble arose," said Mrs. Munro. "We lived in the most exclusive section of Trenton, had an eighteen-room house surrounded by three acres of garden, four automobiles and three pony carts for our children."

Mrs. Munro said she pleaded and begged with Miss Barker to leave her husband alone.

"I called her on the telephone and wrote her letters, asking her for the sake of our children not to take my husband from me, but Miss Barker always replied: 'You know I love him and he loves me, and he won't give me up.'

"Once when I accused her of going with my husband, she replied, 'He is not your husband.'"

The marital trouble of the Munro family began in 1913. In 1915 Mr. Munro took Mrs. Munro's automobiles from her and sold them, she said. Then Miss Barker moved to Hartford, Ct., and Mr. Munro followed the girl to that city.

"My husband visited Miss Barker at least five times each week in Hartford," said Mrs. Munro, "and once when I called him on long distance, I talked to him over the phone at her place."

Munro left Trenton in August, 1917, and came to California and lived for many months in Glendale with Miss Barker, according to the testimony. During all these months Mrs. Munro entered into several agreements with her husband to return to him, but after each agreement, she said, he would leave her and return to Miss Barker.

Mrs. Munro declared that when her husband left her one time he left her without a dollar in the house, canceled all her charge accounts and then took $30,000 in Liberty Bonds from her which he had given her.

The case will be resumed today.

Girl Says Wealthy Man Posed Under Alias as Single.

Charles W.S. Munro. (Note tear across middle)

July 26 1917
With all my love
to my future Wife
Miss Eunice Barker.
Your own Darrell.

Inscription on back of Mr. Munro's picture.

Miss Clara Eunice Barker

Principals in the Barker-Munro Alienation Suit.

The photograph of Mr. Munro was introduced in evidence as one given by him to Miss Barker when, she says, he called himself "Darrell Stewart," a single man. The inscription below is on the back of this picture.

WIDELY-HUNTED CHINESE ABSCONDER TAKEN HERE

Fugitive Admits He Skipped from Border Gambling House with Small Fortune, Dressed as Woman.

Declared by the police and Federal immigration office to be the man who absconded with $15,000 from the largest Chinese gambling house on the Mexican border, at Mexicali, and then fled here in a woman's clothes, Chin Chan Yauey, 32 years of age and weighing 200 pounds, was arrested last night by Officers Waugh and Posner of the Chinatown squad after he had been recognized on Marchessault street by Immigration Inspector Jack. Yauey, who gave his occupation as a professional gambler, has been sought by all the tongs on the Pacific Coast, and the Chinese Association will this morning pay Officers Waugh and Posner $500 for capturing him. He was arrested on a fugitive warrant and turned over to the Federal authorities on a charge of illegal entry. He is held in the County Jail.

Last Saturday night a big game of fantan attracted many Chinese to Mexicali, and the gambling house in which Yauey says he has an interest took in $15,000. Yauey told the officers he had a dispute with his partner and that he and two Japanese took the money and fled. The Chinaman was disguised as a woman, and the clothes he wore were found by the police last night in a room at 213 Marchessault street. When he was searched at the jail only a few dollars were found on Yauey and he asserts that the two Japanese have the stolen money. The police are withholding the names of the Japanese, as they expect to capture them today.

The Federal authorities are not expected to pay any attention to the charge of absconding or gambling because both actions occurred in Mexico, but they may prosecute Yauey on the charge of being in the country illegally.

TO DIVORCE ALAN DWAN.

Alan Dwan, well-known motion-picture director, was yesterday sued for divorce at Reno by Pauline Bush Dwan, according to dispatches from the Nevada city last night. Mr. Dwan is now in Reno, planning to take local scenes for his next picture, "The Great Divide." His wife has been living at the near-by city of Minden, securing the required six months' residence in order to bring suit. Learning that her husband was in Reno, the dispatches state, Mrs. Dwan went there, and brought suit in order that her husband could be served with legal notice of the action. The allegations of the petition were not made public in Reno.

Mrs. Dwan before her marriage was a prominent moving picture actress here. Her husband was born at Toronto, Can., and educated at Notre Dame University. He was first a scenario writer and then became a director of prominent stars, including Douglas Fairbanks, Clara Kimball Young, Mary Pickford and others, among his most noted pictures being "David Harum," "Manhattan Madness," "Her Excellency, the Governor," and his latest picture, "Soldiers of Fortune," from the story by Richard Harding Davis.

NEW YORK PICNIC.

R. D. Richards and Dr. C. C. Pierce of this city and Frank W. Parsons of Pasadena will speak at the annual fall reunion of New Yorkers to be held in Sycamore Grove all day Saturday. Every county will have its separate headquarters, with register. The programme will open at 2 p.m., President Lou G. Guernsey presiding.

WRIGLEY PLANS TO LIVE HERE.

Chewing-Gum King Sells His Chicago House to Son, Philip Wrigley.

Planning to live in California at his residence in Pasadena and at Santa Catalina Island, William Wrigley, Jr., has sold his home on Lake View avenue, Chicago, to his son, Philip K. Wrigley, vice-president of the chewing-gum company, for $125,000.

"We are having it redecorated," said young Mr. Wrigley in Chicago yesterday, "and my wife and I plan to make it our home. Father for the present will make his headquarters at the Hotel Blackstone, but plans to pass most of his time in California."

BACK WILSON'S PAY FINDINGS!

Shipyard Workers Leave Big Issue to Conference.

In Resolutions, Set Forth Duty not to Strike.

Faithful Men at Long Beach Ask Public Judgment.

Declaring they believe it their duty to leave to the President's labor conference the proposed rise in wages, since officials of the Long Beach Shipbuilding Company have agreed to abide by instructions of the Emergency Fleet Corporation that will come from the meeting at Washington, about 1000 employees of the shipyard who have remained loyal to the company yesterday adopted resolutions setting forth their position.

Following a rousing speech by Tom Merrell, general manager of the Long Beach Shipbuilding Company, who thanked the employees for their loyalty and the patriotic spirit displayed in sticking on the job, the men unanimously adopted the following:

TEXT OF RESOLUTIONS.

"We, the present working employees of the Long Beach Shipbuilding Company, feeling it our privilege and duty to make a statement to the public setting forth our reasons for not joining the present strike, do herewith adopt the following resolutions:

"The present unsettled economic conditions of our country are the natural result of that which has just taken place—the greatest war in history.

"Also, the destruction of the world's goods from raw material to finished products, the tremendous loss of human life, the cessation of production of the necessary peace-time commodities and oversupply of now useless war implements, and many other unfortunate present-day conditions are all traceable directly to the great war. Higher wages cause higher cost of production, which in turn creates the high cost of living.

"We have received fair and loyal treatment from the Long Beach Shipbuilding Company and are now receiving higher wages than are being paid by many other industries. Therefore we consider it our duty to leave to the President's labor conference the proposed rise in wages, as the Long Beach Shipbuilding Company has agreed to abide by the Emergency Fleet Corporation's instructions coming from this conference.

"In view of these facts, we are to the public, both men and women, free

(Continued on Sixth Page.)

COURSE OPENS TONIGHT.

The fall and winter entertainment course of the Young Men's Christian Association opens at 8 p.m. today with a series of stereopticon lectures ent," by Rev. Louis Agassiz Gould. The lectures will be given on the second Thursday night of each month. There will be two lectures on Japan, China and India, with single lectures on neighboring countries. The lecture tonight will be upon "Japan, the Land of Cherry Blossoms and Smokestacks." The lecture is open to the public, both men and women, free

FRANK J. HART
SOUTHERN CALIFORNIA MUSIC COMPANY
332-334 SOUTH BROADWAY, LOS ANGELES.

ESTABLISHED 1880

Brighten Up
Dull Evenings
With the Music of the
Victrola

Victor

Impart new thrills to "evenings at home." The thrill of Caruso and McCormack, of Melba and Gluck, of Elman and Paderewski, of Nora Bayes, of Sousa and Victor Herbert.

These and all the rest of the world's greatest artists are ready to your summons when you have a Victrola.

You needn't wait to get your Victrola. Our convenient payment plan makes it easy for you to have your instrument now. Step in today—we'll give you further details and demonstrate the various styles.

Specially Selected Outfit
No. IV
$31.80

The outfit at $31.80 consists of Victrola IV, oak (the new style), and records to the value of $6.80 (sixteen selections on eight 85c records.)

No. VI
$41.80

The outfit at $41.80 consists of Victrola VI, mahogany or oak, and records to the value of $6.80 (sixteen selection on eight 85c records.)

Easy Terms Arranged
We Sell by Mail.

Other Models $25 to $250
Style XI $130

The People and Their Troubles

DOROTHY DIX TALKS

To Marry or not to Marry.

BY DOROTHY DIX.

I have a letter from a woman who says that she is in the thirties and that she has never been in love or seen any man who attracted her enough to make her desire to marry him. The lady further deposes that she is comfortably well off, that she has many friends and interests and has neither necessity to marry for a home or an occupation, yet she is afraid that if she follows her natural inclinations and remains a spinster that she will regret it and feel that she has missed the best of life.

"Of course," she adds, "I realize that I must make up my mind upon the marriage proposition very quickly now, because after a woman is thirty-odd her proposals become more and more like angel visits, few and far between."

Of course, whether a woman shall marry or not is a question between her own heart and the man. No other human being should dare to stick a finger into that pie.

Generally speaking, however, I should say that any woman who is not swept headlong into matrimony by an overwhelming torrent of love that she is incapable of resisting is better out of it. Marriage is full of disillusions and disappointments at its best, and the only thing that makes it endurable is an affection for another so much greater than one's self love that it robs its sacrifices of their bitterness.

Undoubtedly a happy marriage is the crowning gift that heaven can bestow upon a human being, and especially upon a female human being. There can be no rapture like that which one finds in a perfect companionship between two kindred souls, knit together by the strongest and most mystic of all bonds. There can be nothing like the deep and abiding peace that dwells in a woman's heart when she is married to a man on whose strength she can lean as upon a staff that cannot fail her, and whose tenderness and love envelop her like the protection of God.

But about one woman in a hundred thousand gets that kind of a husband. The others get husbands who exhibit every possible variety of uncongeniality, selfishness, grouchiness, stinginess, fault finding, and cantankerousness, to say nothing of wife beaters, and drunkards, and loafers, and philanderers. One marriage in twelve in this country ends in divorce, and what proportion of the other marriages are endured in stoical misery only a pitying God can know.

For just as a happy marriage is a heaven on earth, so is an unhappy marriage a hell on earth. And which the couple who dare the great adventure are going to land in, not the wisest can foretell. They take a leap in the dark, and the result is pure luck.

Those who are very much in love do well to take the risk. They have, at least, their little hour of rapture as a compensation for all that they may suffer afterward, but to marry without the grand passion in the expectation of winning happiness thereby is the most foolhardy gamble on earth.

Of course, if one marries because one holds it to be one's civic and social duty to establish a family and inflate the census reports, that is another story. It is only the well being of the individual I am discussing, and notwithstanding all that the poets and the novelists have taught us to the contrary, our own observation shows us that it is only the exceptional married couple that are as chirpy, and cheery, and well-dressed, and young looking as are the old maids and old bachelors of our acquaintance.

The theory that there is nothing in existence worth having, but love, and marriage, and that the woman who missed getting a husband has missed plucking the finest flower of life is one of the most mischievous fallacies that has ever been promulgated. It has victimized millions of women and sent them to their doom.

In spite of all that is said to the contrary there are many women who are not all heart. Besides their hearts they have brains, and taste, and discrimination. Many of these women are unfortunate enough to be placed in an environment in which they are superior to the men among whom they are thrown. They are more refined, more intelligent, have a wider outlook, and in consequence they are not attracted to the men whom they meet, and have no desire to marry them.

They say "no" to these suitors in their youth, but as they grow older, and see themselves slipping into spinsterhood, they get in a panic and marry the man they would not have looked at in their youth, simply because they have this traditional obsession that if a woman doesn't marry she will regret it and feel that she has missed the great happiness of life.

This is always a mistake, because love is no more the whole of a woman's life than it is a man's. She can be just as comfortable without it as he can be, and the world will no more be cinders, ashes, and dust in her teeth without a husband than it is a man's because he hasn't a wife.

The conclusion of the whole matter is that if a woman is much in love with a man she does well to marry him and take a chance on marriage, but just to marry for marrying's sake, and as a preventive against unhappiness is the most hazardous experiment she can make.

But, as Puck said long ago, in discussing whether it was best to marry or not to marry, whichever way you do, you will regret it.

GASOLINE ALLEY—AND, BESIDES, AVERY ALWAYS SHAVES HIMSELF.

QUESTIONS ANSWERED.

Q.: Did President Wilson attend Davidson College in North Carolina, and if so, why did he not continue his course there until he graduated? J. H. N.

A.: President Wilson was sent to Davidson College in 1873. While there he became sick and was forced to return home to Wilmington, N. C. When he recovered his father decided that he should go directly to Princeton, instead of returning to Davidson.

Q.: Will you inform me if the finger-print system of identification is considered infallible? H. G. L.

A.: This system is now usually considered to be the most accurate means of identification known. There is said to be about one chance in sixty-four million of any two people's finger prints being exactly alike.

Q.: What is the origin of the name "weeping willow," as applied to trees? T. A.

A.: The explanation generally accepted is that the name is derived from the association of the willow tree with Israel—"who hung their harps upon it and gave themselves to tears because they were troubled."

Q.: If a man is furloughed to the Regular Army Reserve is he entitled to medical treatment? D. E.

A.: A man is not entitled to medical treatment unless he is on active duty.

Q.: What was the cause of George Washington's death? D. N.

A.: The cause of George Washington's death is generally considered to have been pneumonia.

Q.: I manufacture sausage and scrapple on my farm and sell it around the neighborhood. Should I have a license? C. W.

A.: The matter of a license for selling food is purely local. You should communicate with your local license bureau.

Q.: If an American soldier marries a French girl and comes back to the States without his wife, does he have to get a divorce to marry again? F. K.

A.: An American soldier who marries a French girl and then returns to this country without his wife, would have to obtain a divorce from the girl in France before he could remarry.

Q.: How shall I go about finding the value of a very old Bible which I possess? S. S.

A.: Take it to the nearest chief librarian, or some reliable antiquarian authority. Only an expert could give an opinion, after seeing it.

Q.: I have several hundred acres of good lowland birch. I should like to know if its best value is for cord wood. M. F.

A.: On account of this wood being used so extensively for furniture, you can undoubtedly market it to much better advantage than to sell it as firewood.

[Any reader can get the answer to any question by writing The Los Angeles Times' Information Bureau, Frederic J. Haskin, director, Washington, D. C. Give full name and address and inclose 2-cent stamp for return postage. Be brief. All replies are sent direct to the inquirer.]

Mrs. Hugh Livingstone Macnell says: "'Broken Blossoms' is by far the most marvelous, magnificent, exquisite production I have ever seen. The acting is so natural."—[Advertisement.

LETTERS TO "THE TIMES"

Fair Play All Around.

LOS ANGELES, Oct. 7.—[To the Editor of The Times:] A few days ago your paper published a statement by a recently-returned traveler, giving some facts about Japan and Japanese. That gentleman has an excellent idea of the truth of the matter, and I am very glad to see someone make an attempt toward a better understanding; but there is one point that seems to have escaped his attention.

In the Shantung dispute, as we see it here, the poor, innocent, meek Chinese are being robbed and abused by the wicked Japanese, without rhyme or reason. Our loud talkers rave against the Japs until picture brides become a greater terror than the Huns ever were; but have any of these gentlemen ever uttered a protest against the invasion of China by England, Germany, France, and even dirty little Portugal? If we are to interfere in this Shantung question at all (and it is strictly none of our business as it stands at present) let's have fair play all around, and see that when Japan returns Shantung, England will be made to restore the stolen "new territory" of Hongkong, France the great Yunnan territory, and Portugal the lands she has seized around Macao. But the thing is not so easily settled. Japan can not let go her hold on China under present conditions. Her grip on Shantung is a Judo hold that keeps the Chinese dragon from devouring everything in sight; and until China develops a government of her own, that grip must be maintained.

This is the fact that escapes most observers. The Japs are too proud to call attention to it, and our missionaries and others are all for the down-trodden, inoffensive Chinese. Now, John Chinaman, is in his way, not a bad fellow. Governed strongly and with a reasonable amount of justice, he is a pretty good citizen, and will go steadily on with his business and make no trouble. But without strong government he is an unholy terror; and right now China is without a real government, strong, weak or otherwise. So there you have it. If we persuade Japan to give up Shantung while China is in her present state of social and political ferment, we will create a disturbance that will make the late war appear by contrast a Mutt and Jeff cartoon.

Another thing is this exclusion movement. That is a first-rate scheme—if applied to all, Asiatic or European, black, white or yellow, equally. I am strong for it. But aimed at the Japs alone it will surely bring quick and sure trouble. What would we say if Japan should restrict the admission of Americans into her territories, while permitting free entry of Europeans—and Germans?

Let's have fair play all around. And to get fair play we must first learn all the facts.

D. S. WILLIAMS.

Plain Talk Steering.

LOS ANGELES, Oct. 4.—[To the Editor of The Times:] Yesterday I noticed in the papers a statement to the effect that eggs was to be given the price of eggs and milk. No reason was offered for the increase, except the statement that the supply was inadequate to the demand.

That this incessant boosting of prices is plain profiteering no biased person will deny. The question naturally presents itself, how long are the people going to be asked by the grafters to peaceably endure this oppression at the hands of these gentlemen—robbers?

No one more thoroughly hates and condemns Bolshevism and kindred forms of anarchism than I do, but I am free to say that the most rabid radical in this country are as innocent in their capacity for doing harm, and the country is justly proclaimed any knowledge of the details of which, leading to the finding of McNutt's body and subsequent arrests, were given to detectives by an unnamed informer.

Wilkinson, who is a railway [illegible], lives at 129 Avenue 20, [illegible] has not been in Spokane a year, but has resided here all that time.

talking to Mr. Richardson, [illegible] to the County Jail and [illegible] his wife and sister-in-law, to [illegible] he was formerly married. [illegible] and there has been any difference between himself and his [illegible].

only theory I can advance [illegible] the mysterious telephone [illegible] a man here told of [illegible] place of McNutt's body." [illegible] Richardson, "is that the [illegible] ordered attempted to throw [illegible] upon my clients. I [illegible] other motive."

[illegible] of the failure of Agent [illegible] of the State of Washington [illegible] in time, Justice Hinshaw [illegible] continued until tomorrow [illegible] of Miss McDonald and [illegible] Johnson, on a complaint setting [illegible] that they are held on a [illegible] warrant from Spokane. The [illegible] was taken upon agreement [illegible] Deputy District Attorney [illegible].

PRICE OF [illegible]

An Indiana suffragist, [illegible] widely known speaker, was [illegible] door the other morning to [illegible] blackberries of a young [illegible] woman. The berries were [illegible] the suffragist wished the [illegible] lower price than they were [illegible] "Why, they just grow [illegible] roadside so plentifully [illegible] have to do is to go [illegible] told the woman. "But [illegible] you are charging a rather [illegible] price for your labor."

The country woman [illegible] back into her basket. [illegible] of higher priced labor, [illegible] testily. "Words are [illegible] than blackberries and [illegible] had to pay you $15 [illegible] putting a bunch of [illegible] —[Indianapolis News.

GOLDEN CROWNS NOT BLEACHED.

Teacher and Daughters Deny Use of Peroxide, Beer.

In Libel Suit Growing from Dismissal Under Fire.

Did not Claim Kin with the Kaiser, Says Plaintiff.

Mrs. Susan M. Dorsey, assistant Superintendent of Schools, opened for the defense yesterday afternoon in the $50,000 libel suit of Mrs. Antoine Fullerton, former public school teacher of this city, against A. G. Matthews and other defendants, who are charged with signing and sending a petition to the Superintendent of Schools, as the result of which Mrs. Fullerton lost her position. The court denied the motion of Maj. Jones, attorney for the defendants, for a non-suit, exception being made of Mrs. Anna Matthews, who, it was shown, did not sign the petition. In her case, the motion was granted.

Mrs. Dorsey testified that Mrs. Fullerton had a habit of calling pupils "Sweetie," "Lovie" and "Dearie."

"She had a habit of dashing up to pupils and embracing them effusively," said Mrs. Dorsey. "Mrs. Fullerton's work as a teacher had been unsatisfactory to some extent for several years and was gradually growing less satisfactory. Her discipline was not good."

Mrs. Fullerton and her daughters, Antoine and Alberta, in their own defense declared they never bleached their hair. Mrs. Fullerton said she had never taken cocaine or any other drug and never had beer in the house. She and her four children are blondes, and it was charged that the girls used peroxide and that beer was taken to the house.

Jimmie Fullerton was set apart by his mother as the protector and had a number of fights on account of his mother and sisters.

Other witnesses testified that Mrs. Fullerton had declared she was a member of the royal family of Germany.

She denied this, but testified that her grandfather and mother were born in Germany and that her father was what might be termed a country gentleman. The case will be resumed today.

BUYER RESIGNS.

Mrs. Gaston Warren, buyer of women's sports wear for the Ville de Paris and B. H. Dyas Company, has resigned and will take a much needed rest. After January 1, she will buy for one of the largest merchantile establishments in the city.

NO DECREE FOR PICTURE BRIDE.

Says Husband Hit Her with Box; He Charges Lost Love; Both Lose.

Mrs. Satsuki Tanaka, said to be a picture bride, charged that her husband, Magohachi Tanaka, hit her on the head with a box, and she sued for divorce after being married thirteen years. Tanaka filed a cross-complaint, asserting his wife was infatuated with another Japanese. Yesterday Judge Crail denied both decrees.

ACTION IS TAKEN ON MUCH STREET WORK.

COUNCIL ORDERS THE OPENING OF BEACHWOOD DRIVE TO SUNSET BOULEVARD.

Opening the Beachwood drive from its present terminus north of Fountain avenue to Sunset boulevard is provided for in an ordinance adopted by the City Council yesterday.

The Council also established the grades for the following streets: Twenty-third street, from Grand avenue to Main street; Wilton place, from Melrose to Temple; Santa Barbara avenue, from Woodlawn to Trinity; Western avenue, from Santa Monica boulevard to Temple street; Main street, from Thirty-eighth street to Santa Barbara avenue; Santa Fe avenue, from Fifteenth street to a point 84.35 feet south of Edwin street; Seventh street, from the Los Angeles River to Boyle avenue.

Action on the protest against the widening of Romaine street from Western avenue to Oxford avenue was deferred until November 5, and the City Engineer was instructed to prepare and present the ordinance of intention for the improvement of Norton avenue, from Third street to Wilshire boulevard, also an ordinance for the sewering of Stanley avenue from Hollywood boulevard to its northerly terminus.

Several years ago proceedings were started for the improvement of Evergreen avenue, from First to Fourth streets, but obstacles constantly held up the project. Yesterday the City Council instructed the City Engineer to prepare the ordinance of intention for this work.

Ordinances for the sewering of Meridian street, between Avenue 57 and Milwaukee avenue, and of Mariposa avenue, between Melrose and Clinton avenues, were adopted.

Clyde Slater, president of the Culver City Chamber of Commerce, says: "'Broken Blossoms' is the most charming, delicate and beautiful film I have ever seen."—[Advertisement.

AIDS SON FIGHT SHOOTING CASE.

Mother Tells How Baker had Revolver on Auto Ride.

Says She Asked Him to Bring Weapon to Her at Ranch.

Youth also is a Witness on Murder Intent Charge.

How Stanley Milton Baker, son of a wealthy Chicago broker, happened to have a revolver in his pocket when he is said to have attacked Louis Iacano, a chauffeur, on a lonely road in the Calabasas district, was explained yesterday at the youth's hearing before Justice Forbes by Mrs. V. G. Cliett, the defendant's mother.

Mrs. Cliett said she had a small revolver on her ranch and asked her son to bring a better one to her for protection while men about the ranch were away. This, she said, her son was doing when he went in Iacano's automobile from Los Angeles to her ranch. The chauffeur asserts that Baker shot him as he stepped from the car and drove the car away. Baker is charged with assault with intent to commit murder.

Iacano was on the stand yesterday. Sheriff Ross of Santa Barbara and his deputies, who arrested Baker, related the alleged conflicting stories told by Baker.

Upon request of Frank Dominguez and Milton Cohen, the defendant's attorneys, the case was continued until Friday, no opposition being entered by Deputy District Attorney Heinecke.

CHARGES DESERTION.

Mrs. Ida M. Hartford filed suit for seperate maintenance against Chancey B. Hartford yesterday, asserting that he deserted her and refuses to provide for her support. The couple have been married seventeen years. Mr. Hartford, it is alleged, earns approximately $400 a month in a real estate office. They own property in Academy street.

SUIT FOLLOWS AUTO RIDES.

While he was in the military service, Philip S. Disparte alleges in a suit for divorce filed against Corrine Disparte yesterday, his wife went on joy rides with other men, causing him mental suffering. She is now employed in a San Pedro chocolate shop.

IN CONDOLENCE.

The City Council yesterday adopted resolutions of condolence on the death of Mrs. Lydia A. Thomson, mother of Miss Margaret E. Thomson, one of the most highly valued members of the clerical staff of the City Hall.

I will prove that

point ① BY A REPUTABLE CHEMIST—Weston's prepared malt contains 70% of the extract of the finest Eastern barley malt and contains NO glucose OR corn syrup.

point ② BY A BREWMASTER RECOGNIZED AS THE HEAD OF HIS PROFESSION—that no sugar was ever used in making a high-class beer other than the Maltose contained in barley malt.

point ③ BY ANOTHER RECOGNIZED BREWMASTER—that Weston's specially prepared malt has Maltose or malt sugar and Diastase, all that is necessary to make a high-class beer. Nothing to be added.

point ④ BY CUSTOMERS IN 38 STATES—that the ingredients of AMERICAN HOME-MADE BEER will make a beer equal to the finest imported Munich or Pilsner beer.

point ⑤ BY FIVE OR MORE REPUTABLE PHYSICIANS—that AMERICAN HOME-MADE BEER is a builder and tonic and will aid digestion and can be retained and digested by the most delicate person.

point ⑥ BY WAREHOUSE RECEIPTS—that I own more high-class hops, specially prepared and selected by experts in the brewing business, than any 3 or 4 dealers in California.

point ⑦ BY THE PUBLIC IN GENERAL that I can, and do, give more value for your money in strength and purity than any dealer in the United States.

point ⑧ BY OUR OWN STOCK SHEETS—that we carry a larger stock of crown caps, capping machines, hand cappers, Old Reliable stoppers, bottle brushes, 6 and 12 gallon crocks, rubber, tubing and general supplies for HOME BOTTLING, than any dealer on the COAST.

point ⑨ It is equal to the best imported Pilsner in strength and flavor. It is ABSOLUTELY the GENUINE GOODS—keeps indefinitely—and is easy to make in the home (ordinary kitchen utensils and a few minutes' time—that's all). The proof of the goodness of the beer is in the beer itself.

American Home-made Beer

$1,000 FORFEITURE: If I cannot prove these assertions I will forfeit $1000 to any charitable institution named.

$3.70 —for Order Number One, which makes sixty quarts.

Perfectly simple—and easy to make. Full directions for making with every order. Positively every element that you found in old-time imported Munich or Pilsner beer is there.

WILL KEEP INDEFINITELY

$2.00 —for Order Number Two, which makes thirty quarts.

Shipped anywhere in the United States upon receipt of price. Postoffice or Express Money Order must accompany your order.

P. O.

E. J. Weston

111 West 9th St - Los Angeles

"baggage"

do you know this man?

Of course you do! You met him on the train just before it arrived in Los Angeles.

He assumes the traveler's baggage worries. He relieves you of the trouble and annoyance of arranging with a transfer company to call at the station and deliver your baggage.

He checks your baggage on the train and sees that it is delivered at your own door almost as soon as you yourself arrive.

The "man on the train" is only one of the many trouble-saving features of L. A. Transfer service.

"Checking direct" from home to door of destination is another exclusive feature which makes L. A. Transfer Co. the logical transfer service for YOU.

Win the $50 Prize!

Fifty dollars in cash will be paid for the best reason why [illegible] should use L.—A. Transfer service. For suggestions, study [illegible] advertising in daily Times, Examiner and Herald. [illegible] closes December 1st. Address communications [illegible]

Los Angeles Transfer Co.

Main Office 634 [illegible]

Phones-Main [illegible]

WE SELL [illegible]

...RS TO "THE TIMES."

...round.

...?—[To the ... A few days ...ed a state... ...urned trav... ...about Japan ...ntleman has ...he truth of ...very glad to ...n attempt ...anding; but ...t seems to ...ion. ...pute, as we ..., innocent, ...robbed and ... Japanese. ...n. Our loud ... Japs until ...greater ter... ...were; but ...tlemen ever ...t the inva... ...gland, Ger... ...dirty little ...to interfere ...e at all (and ...er business ...-let's have ...d she that ...ntung. Eng... ...restore the ...of Hong... ...unnan ter... ...lands she ...ied. Japan ...n China ...ng. Her ...Judo hold ...ragon from ...sight; and ...government ...t be main... ...capes most ...too proud ...d our mis... ...all for the ...Chinese, ...n his way, ...ed strong... ...amount of ...od citizen... ...with his ...ouble. But ...t, he is an ...now China ...overnment, ...do there ...ade Japan ...hile China ...ocial and ...l create a ...e the late ...Mutt and ... exclusion ...first-rate ...Asiatic or ...or yellow ...r it. But ...e it will ...e trouble. ...an should ...Americans ...permitting ...and Ger... ...l around. ...must first ...LIAMS.

...—[To the Yesterday a state...

ment to the effect that another ... was to be given the price of ... eggs and milk. No excuse or ... son was offered for this ... increase, except the ... statement that the supply is ... quate to the demand.

That this incessant boosting ... prices is plain profiteering ... biased person will deny. But ... question naturally presents ... how long are the people ... be asked by the government ... peaceably endure this merciless ... pression at the hands of ... gentlemen—robbers?

No one more thoroughly ... and condemns Bolshevism, L... ism and kindred forms of ... ism than I do, but I submit ... that the most rabid radicals ... country are as innocent ... their capacity for danger to ... and the country in general is ... parison with these brazen pro... who, while masquerading as ... tlemen, are deliberately foment... manity to the breaking point, ... thus seriously endangering the ... existence of our government.

Some years ago oppression ... railroads was effectively end... government control. Will you ... ly tell me why railroads should ... regulated while the producers ... distributors of our basic ne... ties are permitted to band ... selves together and arbitrarily ... termine what the people shall ... for their products, with utter ... regard for the principles of ... and fairness? Is there any ... logical reason why the mani... lating powers of the gover... over railroads should not be ... tended to include the producers ... distributors of the necessities ... life?

Personally, I regret to see the ... tension of government super... to every important industry, ... with men at the head of pro... and distribution combined ... ately forcing the country ... ialism or chaos to gratify the ... atiable greed, extension of ... fleet regulation seems to be ... lesser of two evils.

If this method of controlling ... stabilizing prices is not pra... will you kindly explain why ... not so, and if it is practicable ... do you not advocate it?

Very truly yours,
C. E. SLONAKER.

PRICE OF LABOR.

An Indiana suffragist, who is ... widely known speaker, went to ... door the other morning to buy ... blackberries of a young ... woman. The berries were fine ... the suffragist wished them a ... lower price than they were ... "Why, they just grow along ... roadside so plentifully that a ... have to do is to pick them," ... told the woman. "Don't you ... you are charging a rather ... price for your labor?"

The country woman put her ... back into her basket. "You don't ... of higher priced labor," ... testily. "Words are more ... than blackberries and you ... had to pay you $25 last week ... puting a bunch of them."

—[Indianapolis News.

DOT TO HIDE REAL SLAYER?

... Denies He is the ... Case Informer.

... Wife in Jail; Says They ... no Disagreement.

... States the Murderer ... Sister Blamed.

... denial that he ever ... to detectives any ... on the murder of Wil... McNutt, the Spokane cap... ... made yesterday by W. ..., husband of Helen ..., who, with her sis... ... Marie McDonald, and ..., Ted McDonald, is held ... with the killing. Mr. ... a statement to John ..., attorney for the sis... ... any knowledge of ... details of which, lead... ... finding of McNutt's body ... subsequent arrests, were ... to detectives by an un... ...informer.

... who is a railway ... lives at 129 Avenue 20. ... has not been in Spokane ... year, but has resided here ... that time.

... telling to Mr. Richardson, ... to the County Jail and ... wife and sister-in-law, to ... was formerly married. ... there has been any dis... ... between himself and his ...

... only theory I can advance ... the mysterious telephone ... a man here told of ... files of McNutt's body," ... Richardson, "is that the ... attempted to throw ... upon my clients. I ... other motive."

... of the failure of Agent ... of the State of Washington ... time, Justice Hinshaw ... continued until tomorrow ... of Miss McDonald and ..., on a complaint set... ... that they are held on a ... from Spokane. The ... was taken upon agree... ... Deputy District Attorney ...

...D FOR KILLING.

... court's consideration, Jus... ... yesterday held O. ... Japanese, to answer for ... T. Nakamura, a coun... ... August 6. Nakamura ... Jackson and San Pedro ... general fight, during ... Smith, now in the ... Hospital, was seri... ...

...S AUTO THEFT.

... Detectives returned yester... ... with Willis, Charles ..., under arrest in Arizona, ... recently an automo... ... Burton A. Owen ... car is valued at ... ...ken on October 3. ... $1000 and a bench ...

SAMARITAN TWO WIN ON APPEAL.

Court Decision Reveals a Drama of the Hills.

Pair Finds Recluse Starving and Gives Him Succor.

Recompense is Gift of Rich Tejunga Canyon Ranch.

A romance of the hills, sans the usual film "vamp," with the good old truism that bread cast upon the water will return after many days, as the leading motive, was thrown upon the legal screen of the State Supreme Court yesterday.

It involved, or rather the court's decision does, the ownership of the famous Hoyt's ranch, in the heart of the Big Tejunga Canyon, that during the recent disastrous forest fire in the Angeles National Reserve, was threatened with annihilation, but was spared from the fury of the flames.

The decision gives to two Los Angeles hunters a quarter section of land. The donor of the remembrance was moved to make the gift, the case revealed, by unsolicited kindnesses on the part of the two young men.

The style of the action was Earl R. Osborn and Will E. Chapin, plaintiffs and respondents, against Silas Hoyt and others, defendants, Mary E. Hicks and husband James B. Hicks, and Rachel H. Jolley and husband Joseph W. Jolley, defendants and appellants.

The plaintiffs sought to have a trust declared in their favor covering Hoyt's ranch, and during the trial of the cause in the local Superior Court Hoyt died. That was in 1916. Hoyt left no will.

The lower court, Judge A. W. Anderson, found for Messrs. Osborn and Chapin, and that upon the death of Mr. Hoyt they had become entitled to the ownership and possession of the land, which the daughters, Mrs. Hicks and Mrs. Jolley held in trust for the first named, and ordering them to make a deed in favor of them. The Supreme Court affirms the judgment, and the two hunters, who relieved the pathetic condition of Mr. Hoyt, after he had been estranged from his daughters, come into possession of a valuable property.

Silas Hoyt lived alone in the Big Tejunga Canyon. One day in 1902, while Messrs. Osborn and Chapin were hunting in that vicinity, they sought permission to shoot over the land where Mr. Hoyt was exercising squatter sovereignty. They found him very ill in his cabin, and suffering from the lack of food. At that time Mr. Hoyt was more than 80 years of age. The cabin was a mass of filthiness and Hoyt was so weak physically that he could hardly speak to them. But he granted them the privilege of hunting over his place.

The desperate condition of the hermit appealed to the hunters, and they divided their food with him, and for some years after contributed to his care and support. His daughters, with whom he was at war, were living in the East.

Time went on, and Messrs. Osborn and Chapin assisted Mr. Hoyt to get a patent on the land through the homestead laws. They had water piped to his cabin, assisted him in preparing a garden patch, and built a road from the mouth of the Big Tejunga Canyon to his home. They built a clubhouse out of the primitive cabin, and installed it with all sorts of provisions, Mr. Hoyt having the privilege of eating all he wanted without any cost.

Soon after Messrs. Osborn and Chapin discovered the old man in his squalor in the canyon, they leased the property from him for the period of five years, and later on Mr. Hoyt signed an agreement by which at his death the land was to go to Messrs. Osborn and Chapin, in consideration for what they had done for him. This agreement was signed by Mr. Hoyt September 1, 1902, and on April 19, 1912, he deeded them the mining rights for $10. Meanwhile, the daughters of Mr. Hoyt had been sent for from the East, and the court held that Osborn and Chapin are entitled to the land, as the daughters knew of the agreement regarding the land.

TEXAS :: BEATS :: 'EM :: TO :: IT.

Great Auto War Ends with Her at Wheel.

Miss Texas Guinan (Mrs. Julian Johnson.)

AT TWO of the unstaged drama of Miss Texas Guinan, who off the stage is Mrs. Julian Johnson, and her auto was enacted yesterday at the Sheriff's office, leaving the heroine in the role of victor. Though this act was not so exciting as the first one, when Miss Guinan's large automobile was wrested from her by process of law, it left her in actual possession of the car.

Robert S. Weaver, of the Seager-Clark & Co., filed a third party claim against the car, saying it was being purchased under a lease contract, and was the property of that company. The car was forthwith released for Miss Guinan to go on paying for, and meantime using.

The attachment came about through a suit brought by Mary Gileas, who claims that Miss Guinan left a house leased from the plaintiff before the lease expired. The warrants charging Miss Guinan and a certain John Doe with interfering with an officer were not served yesterday.

ARREST IN HOSPITAL.

Man Treated as Inebriate Is Booked as Check Passer.

Discovery that W. J. Peterson, who was being treated at the County Hospital as an inebriate, was suspected of passing fictitious checks in this city, led to a complaint being issued against him yesterday. He was arrested at the hospital, taken to the County Jail and booked, and then returned to the hospital.

According to deputy sheriffs, Peterson represented himself as a prominent physician from the East and cashed a large number of bogus checks. He said yesterday that he is a physician and gave his age as 43. He was arrested by Deputy Sheriffs Lips and Anderson.

INCORPORATIONS.

Pacific Coast Vanadium Mining Company, incorporators, R. P. Waite, Johnstone Jones, Clarence P. Waite, W. S. Booker, Lillian E. Waite, capital stock $250,000, subscribed, $5; E. S. Hale Abalone Company, incorporators E. S. Hale, C. C. Lord, Roland G. Swaffield, Herbert Moore, Lewis P. Lane, capital stock $100,000, subscribed $50.

PASTOR'S YELLS GET PICKPOCKET IN TRAP.

CRIES OF ROBBED MINISTER BRING POLICE WHO NAB THIEF IN CAR.

Trapped in a downtown street car near Seventh and Hill streets late yesterday afternoon by Police Sergeant Willard Smith and Patrolman Gauldine, Ray J. Ford, 23 years of age, who says he is a motion-picture actor, was arrested and charged with having picked the pockets of Rev. C. J. Kunkel, pastor of a Seventh Day Adventist Church. Ford was locked in the City Jail after the officers recovered Rev. Kunkel's purse and $45 in cash which Ford is alleged to have thrown on the floor of the street car.

According to Rev. Kunkel, Ford stole his purse while he was boarding a street car at Seventh and Hill streets. Ford boarded the same car and Rev. Kunkel at once started to call for help. The two police officers, who heard his shouts for assistance, placed Ford under arrest and then found the purse and money on the floor of the street car.

MANY CENSUS JOBS OPEN.

Census Supervisor Philip F. Dodson, who will direct the count of noses in Los Angeles county next January, will open offices today in the Merchants' Trust Building and immediately begin the task of selecting between 500 and 700 enumerators. An examination, for final selections, will be conducted November 1, and the enumerators, who will receive $4 to $6 a day, and even more, will go to work January 2.

Mr. Dodson asks that applicants for the positions, especially in districts outside of the city, write to him at once. He will have application blanks ready to return to them within the next few days.

Yesterday he completed the tentative districting of the county and today will forward to Washington his working map. It provides for about 700 districts, each of which will be in charge of one enumerator. However, the number may be cut to 500 by the authorities at Washington.

The exact basis of pay for the enumerators here has not been decided.

"I have received word from Washington," Mr. Dodson said last night, "that the enumerators here can count on making from $4 to $6 a day, and in some districts it will probably amount to more.

"I want, as far as possible, to secure enumerators who reside in the districts where they will make the count. For that reason, and because so many must be tentatively selected by November 1, I would like to have applications by mail as soon as possible.

"On receipt of a letter of application, I shall mail out a prescribed blank form, which must be filled in and signed by two citizens besides the applicant, and then returned to my office."

The actual census count will begin January 2 and must be completed in thirty days.

The districting of the county is so planned that each enumerator, assigned to a definite territory, will have about 2000 names to take. Results are to be assembled by an office staff under Mr. Dodson's direction, but all totaling and tabulation will be done at Washington, and no results will be known here until next summer, when population figures for leading cities will be published at the national capital.

...Page ...
...know this man?
...u do! You met him on ...st before it arrived in ...
...traveler's baggage worries. ...n of the trouble and annoy... ...ing with a transfer company ...tation and deliver your bag...
...r baggage on the train and ... delivered at your own door ... as you yourself arrive. ...he train" is only one of the ...saving features of L. A. ...e.
...ect" from home to door of ... another exclusive feature ... A. Transfer Co. the logical ... for YOU.
...he $50 Prize!
...will be paid for the best reason why you ...efer service. For suggestions study the ...times, Examiner and Herald. Contest ... Address communications direct to
...s Transfer Co.
Main Office 634 Wall St.
Phones-Main 247-CH...
WE SELL TRANSFER

INLAND
BASIC OPEN HEARTH
STEEL PRODUCTS

IN our branch offices are men quite capable of discussing the application of steel to any branch of manufacturing.

Talk over your steel problems with them. You will find a satisfactory solution and the assurance that Inland Steel and Inland Service are exactly what you would want them to be.

Structural steel, billets, bars, sheets, roofing and plates are rolled in our 200-acre plant.

INLAND STEEL COMPANY
First National Bank Building, Chicago
Works: Indiana Harbor, Ind., and Chicago Heights, Ill.
Los Angeles Office: Washington Bldg.

That Cash Reserve—
Are You Building It?

The sudden, peremptory need of MONEY—cash in hand—is certain to come to every person.

Cash in bank means cash in hand, when you need it. The way to get cash in bank is to PUT it there—a little at a time, steady saving. Compound interest adds to the total available, when you need it.

In these high-price days the comparatively "well-to-do" need to take this advice to heart as well as "wage earners." START NOW to build up your cash reserve.

SECURITY TRUST & SAVINGS BANK
COMMERCIAL TRUST
LARGEST SAVINGS BANK IN SOUTHERN CALIFORNIA
EQUITABLE BRANCH FIRST AND SPRING

Open All Day Saturdays.

Hale's GOOD GOODS
341-343-345 S. BROADWAY

Serge and Tricotine DRESSES

Our buyers invaded the Eastern markets with unlimited cash and explicit instructions to obtain some wonderful bargains for a sale of Dresses. Here is the result:

$16.75
Splendidly made dresses in plain tailored, straight line and coatee models. Of wool serge and tricotines.

$19.50
Handsomely braided dresses of fine serges in navy blue. Elaborately trimmed with silk braids. Sizes 36 to 42.

$25.00
Tunic styles, belted effects, straight line models and sports models as well as smart tailored styles. Of rich all-wool tricotines, fine French serge and men's wear serge in navy blue and black. Every size from 34 to 50 bust measure.

45c Ginghams 35c Yd.

Ginghams in an assortment of plaids, stripes and checks. Good quality, worth 45c. A bargain for today at 35c yard.

—60c Romper Cloth, made by the Amoskeag manufacturers; 32 inches wide. Yard 45c
—35c Outing Flannel, in stripes for winter garments. Sale price, the yard 30c
—45c Percales, 36 inches wide. Lots of dark patterns. Sale price, the yard 35c
—60c Indian Head, in colors for smocks, men's shirts, girls' bloomers, etc. Yard 45c
—50c Fancy Dress Plaids, cotton. Also black and white shepherd checks. Yd. ... 35c

$1.85 Sheets $1.65

Bleached and seamless sheets. The 81x90-inch size for double beds. $1.85 values for $1.65.

—50c Pillow Cases, bleached muslin, 45x36-inch size. Special 45c
—40c White Cambric, yard wide. Sale price, the yard 35c

$2.75 Table Cloths for $2.35

64x64-inch table cloths in pretty damask patterns. Good quality. $2.75 values for $2.35.

—25c Huck Towels, smaller than the regular size but a very good weight. "Seconds" from the mill 20c
—15c Wash Cloths, Turkish knit and honeycomb weave; fancy colored borders. Special 12½c

Buy Rugs On Easy Payments

—Ask for particulars at the Credit Bureau.
—$40.00 Axminster Rugs, a number of good patterns. 7½x9-foot size $33.50
—$42.50 Axminster Rugs, extra heavy quality. 6¾x9-foot size. Special $35.50
—$35.00 Brussels Rugs, seamless rugs in the 9x12-foot size $27.50
—$42.50 Brussels Rugs, in attractive patterns. 9x12-foot size $35.00
—$62.50 Axminster Rugs in the 9x12-ft. size. Wednesday's price $52.75

Draperies at Special Prices

—35c Curtain Voiles, white, cream and ecru; 36 inches wide. Yard ... 22½c
—35c Curtain Scrim, plain or figured centers, bordered 25c
—75c and 85c Curtain Madras, beautiful figured patterns. The yard 59c
—$1.00 Plain Curtain Nets, cream color, 52 inches wide. Yard 49c
—85c Cretonnes, 36 inches wide. Sale price, the yard 65c
—65c Cretonnes, 36 inches wide. Sale price, the yard 49c

Big Sale of Untrimmed Hat Shapes $2.19

Wonderful shapes—most of them made of Lyons silk velvet—saucer brims, rolling brims, straight sailors and turban effects. In black, navy, beaver, taupe, turquoise, Delft blue and peacock. Many of them have soft crowns. Featured in a big sale for Wednesday at $2.19.

$5.50 Wool Finished Blankets $3.49

—Gray and tan wool finished blankets with pink or blue borders, 66x80-inch size. Slightly imperfect. $5.50 values. Specials for today $3.49 pr.

Pillows

$4.00 Down Pillows covered with all linen ticking. Special price $2.95
—$2.00 FEATHER PILLOWS covered with fancy art ticking. Special price ... $1.49

—WOOLNAP BLANKETS fancy plaids. 66x80-inch size. The pair $4.50
—WOOLNAP BLANKETS white, gray and tan, with colored borders. 66x80-in. size. The pair $5.75
—WOOL FINISHED BLANKETS, heavily fleeced. 66x80-inch size. Gray only. The pair $6.95

Fleisher's Yarns

A Special Sale Much Below Regular Price

—Every woman who knits recognizes Fleisher's as one of the best yarns on the market. Especially the women who have turned their attention to Xmas gifts will find these special prices interesting. We obtained a big quantity of the yarns in a special purchase. Following are the savings offered:

Shetland Floss—
Reg. price 37½c. Special Today, ball 25c
Saxony Yarns—
Reg. price 35c. Special Today, ball 20c
4 Fold Germantown—
Reg. price 47½c. Special Today, ball 30c
8 Fold Germantown—
Reg. price 47½c. Special today, ball 30c
Knitting Worsted—
Reg. price 65c. Special Today, ball 50c

—FREE LESSONS in knitting, crocheting and all kinds of art needlework, daily from 10 to 4.

Knit Underwear Specials

Gloves

—$.125 CHAMOISUEDE GLOVES, white, black, gray, mode and pongee. Very special price $1.00
—$2.50 WASHABLE KID CAPE GLOVES, gray, sand, tan, African brown. Sale price, pair $2.00
—$2.25 WHITE KID GLOVES, imported overseam gloves with 3 clasps. Hale's special price $1.75

—WOMEN'S RIBBED UNION SUITS, jersey ribbed. Lace trimmed tight knee. $1.25 values for 75c
—WOMEN'S 40c VESTS, Swiss ribbed. Regular sizes 25c
—WOMEN'S $1.75 UNION SUITS, lightly fleeced. Ankle length, high neck, long sleeves $1.25
—WOMEN'S 85c BLOOMERS, jersey knit, pink and white 60c

Nationally Advertised $2 Columbia Medallions Free

—When your purchases in our store amount to $10, Columbia Medallions can be copied from any photo, kodak or tintype—and they make wonderful Xmas gifts. Start a card now, be sure to have all your purchases punched on it— and you'll soon have a Medallion.

$6.50 Silk Waists $4.95

Crepe de chine and Georgette blouses in white and flesh color. Beautiful styles, some of them trimmed with lace, others embroidered. Sizes 36 to 44.

$3.95 Silk Waists $2.95

Georgette and crepe de chine blouses in white and flesh colors. Lace trimmed and embroidered. Sizes 36 to 50. Hale specials at $2.95.

$2.00 Voile Blouses $1.50

Dainty waists of plain and fancy striped voile. Trimmed with laces, tucks and embroidery. Sizes 36 to 44.

$3.95 White Jap Crepe Smocks $2.95

The pockets and belts of rose or blue. Sizes 36 to 40 bust measure. Pretty smocks that are worth $3.95. Hale specials, $2.95.

Extra Size Petticoats at $4.50

Changeable silk flounces with heatherbloom tops. All colors. Hale specials, $4.50.

—$2.75 Aprons, made on the Empire style with square neck. Plaid ginghams in popular colors $2.25

—Sweaters for girls. Button style in popular colors. Fancy weave. Thursday specials.. $6.50

—House Dresses made of ginghams and percales. The "Electric" brand in sizes as large as 56 bust measure.... $2.50 to $4.95

Girls' Winter Coats $15.00 to $25.00

At these prices there is a wonderful collection of popular styles in sizes 8 to 17 years. Coats of broadcloth, velvet, polo, milton, zibeline and silvertones in all colors, many with fur collars.

$1.25 Satin Figured Repcords and Shantungs 89c

Dress Goods

$2 Fancy Mixed and Plain Tweeds, 56 ins. wide., $1.59
$1.75 Black and White Checks, 52 ins. wide $1.35
$3.25 Gray Mixed Homespuns, 56 ins. wide $2.50
$3 All Wool Plaids in choice colors, 40 ins. wide $2.50

Satin figured repcords and Shantungs in a range of fashionable colors as well as black and white. $1.25 is their regular price. A feature for today at just 89c a yard.

—$1.25 SILK POPLINS, in pink, sky blue, Delft blue, taupe, light gray, brown, wisteria, tan, old rose, battleship gray, black and white 89c
—$2.00 SILK STRIPED SHIRTINGS in a good variety of stripes. 33 inches wide. Perfectly fast colors. Yard $1.29
—$2.00 BLACK SATIN MESSALINE, 36 inches wide. Specially priced for today's sale, the yard $1.50

PUBLISHERS:
THE TIMES-MIRROR COMPANY.
OFFICERS:
HARRY CHANDLER, Pres. and Gen. Mgr.
MARIAN OTIS-CHANDLER, Vice-Pres. and Secy.
F. X. PFAFFINGER, Treasurer.
HARRY E ANDREWS, Assistant General Manager and Managing Editor.
Harry Chandler, Marian Otis-Chandler, F. X. Pfaffinger, Mabel Otis-Booth, Harry E. Andrews, Directors.

Los Angeles Times

EVERY MORNING IN THE YEAR.

DAILY FOUNDED DEC. 4, 1881—38TH YEAR. Member, Class A, of the Associated Press.
Sworn average circulation for every day of September, 1919.....84,091 copies
Sworn, Sunday only, average circulation for September, 1919...115,435 copies

OFFICES:
New Times Building, First and Broadway.
Branch Office No. 1, 615 South Spring Street.
Washington Bureau, 816 Riggs Building.
Chicago Office, 111 West Monroe Street.
New York Office, 286 Fifth Avenue.
San Francisco Office, 742 Market Street.
Seattle Office, L. C. Smith Building.

LOS ANGELES (Loce Ahng-hayl-ais)

MEMBER OF THE ASSOCIATED PRESS.
The Associated Press is exclusively entitled to the use for publication of all news credited to it or not otherwise credited in this paper and also the local news published herein.

GETTING TOGETHER.

If the Germans are going to work into a dominating force in Mexican affairs we will need to hurry up the League of Nations as an accident insurance policy. We might be able to get along nicely with the Germans then.

A THIRST STRIKE.

The fellows who are objecting to the enforcement of the prohibition law might show their feeling by going on a thirst strike. Let them declare that not a drop shall pass their lips until this oppressive law is repealed. Then see what happens.

KEEPER OF THE PEACE.

Gen. Leonard Wood appears to be designated as the national apostle of law and order. He is the angel with the flaming sword who has the task of curbing his country's unrest. As the keeper of his country's peace he is like to have a large job and he will need better than seven-league boots.

THE BOOSTERS.

Kansas City expects to raise two million dollars for her proposed Victory Memorial in a six-day campaign. The people have agreed upon what they want and are going after it. The town is doing a lot of advertising and purposes to live up to it. When Kansas City begins puffing its climate what would be the possibilities of Los Angeles?

STARTING SOMETHING.

Some of the radicals in Spain declare that when their country goes into the League of Nations it will be as a republic, but that the revolution will be accomplished without violence or bloodshed. That was supposed to be the way it started in Russia, but how were the second and third chapters? Most people who start revolutions do not get a chance to stay to the finish.

THE FIGHTING FINISH.

Roscoe Arbuckle ought to find the makings of a play out of the Garrison finish made by his Tigers in the pursuit of a pennant. But it is almost worthy of an epic rather than mere comedy. What so many writers of baseball stories have rather laboriously sought to anticipate actually happened. Now they will be bestirring themselves in the effort to prove that it couldn't happen again.

HOW ABOUT IT?

If some of these women who are dabbling in so-called mysticism, wearing their eyes out reading books on "the wisdom religion" and wasting their breath and energy babbling about karma, illusions, astral projections, etc., etc., would spend a little more time keeping their houses clean and their children tidy they would be laying up treasures both on earth and in heaven, whereas now they are only building cobwebs in their mental attics.

IN THE DARK.

Abut fifty thousand of the steel strikers are said to own stock in the corporations. Being a stockholder, it seems, cannot always keep a union slave from striking; but in this case it appears that the men did not really know what they were striking for. Most of them understood that they would not only be stockholders, but would take over the absolute ownership and control of the properties—although they were not absolutely sure what they could do with them.

PREPARING THE LISTS.

"Off with his head" used to be the sentence pronounced without the formality of trial on the leaders of those who were unlucky enough to be on the losing side in wars. In this enlightened age the winners prepare lists of those they accuse of crimes against the recognized rules and ask that they be brought before twelve good men and true.

The world soon will see something unique in the way of trials, all the defendants being Teuton army and navy officers, the ex-Kaiser heading them. The Hohenzollern was quoted early in the war as saying he wanted to conduct it in a knightly way, but he unleashed passions over which he had no control and his subordinates committed such frightful atrocities that a mere reading over of the awful charges made in the British blue book makes one almost despair of humanity.

There are not wanting signs that the ex-Kaiser may try to place the blame for the war on Austria. German newspapers are arguing that the red book published last month in Vienna puts the sole responsibility on the Austro-Hungarian ministry which was in power in July, 1914. If William can prove it he will escape the world's worst odium. But the German officers, accused of atrocities, of torpedoing hospital ships and unarmed merchant vessels, of bombing defenseless cities and warring on women and children—they cannot make the Austrians the goats. They must answer for their own acts. They will have every opportunity to prove their innocence, for the courts will be strictly impartial. There will be no "hanging judges" and none of the "Bloody Jeffreys" business of earlier days. The verdicts of the courts will be just, and for those who are found guilty let the punishment fit the crime.

THE HIGH COST OF LOAFING.

Reduced to epigrammatical expression, the sovereign remedy for reducing the high cost of living is less conversation and more hustling. A day lost is never regained; the units of labor that are wasted in strikes and sabotage will never increase production. The waste of labor in the last twelve months has been infinitely greater than the war waste, grievous as that was; and those whose only means of sustenance is honest toil have been hit hardest by the resultant high prices.

By reason of government activity in industry during the war many members of the working classes (who include three-fourths of this country's population) look to the government to do something to relieve a situation that is rapidly becoming intolerable. They seem imbued with the false idea that, because the people support the government, the government, in turn, should support the people. Impossible promises made by political demagogues have given birth to this hope. It is a mirage that has led to countless political revolutions, not one of which has ever remedied an economic condition.

The United States Council of National Defense has realized that the country looks to the government for relief; and it has outlined a plan of action to bring about a co-ordination of production and consumption. Newton D. Baker, Secretary of War, is chairman of the council and five other Cabinet officers are directors. In a statement just issued the council says that it "has made a careful investigation of the high-cost-of-living problem" and finds as follows:

> That the nation's productive powers have not been fully utilized since the armistice.
>
> That too few goods have been produced and that some of these goods have been withheld from the market and therefore from the people.
>
> That the high cost of living is due in part to unavoidable war waste and increase of money and credit.
>
> That there has been considerable profiteering, intentional and unintentional.

Those four paragraphs are the net result of the Cabinet investigations, conducted at a cost of several million dollars. It gives one the impression that the investigators searched diligently, but in the wrong place. Labor is the basis of all production; it is the root of industry; but the searchers climbed the tree and looked only among the branches. An investigation so superficial as that would not be possible if there was not a great deal of superficiality in the President's Cabinet.

A Senate investigation committee reported recently that there had been an average waste in this country of $10,000,000 a day during the last six months from strikes and sabotage. It learned that there had been an AVOIDABLE war waste which totals billions of dollars. The government experiment in railroading alone has cost the country more than $1,000,000,000. But the Cabinet failed to discover any of these facts.

During the last two years the average wages of workmen in the United States have doubled; and the increase has of necessity been added to the selling price of the articles they produced. It is just possible that the rise in prices due to wage increases has had something to do with the increased cost of living; but the Cabinet failed to notice it.

Since the armistice was declared a wind of radicalism has swept over the working classes. There has been a vast amount of soviet and I.W.W. propagandizing, resembling a poison-gas attack. At least a million foreign workmen in this country and altogether too many native-born have been practically incapacitated for production by reason of its effects; but the Cabinet failed to note its deleterious influence.

When partisanship and patriotism clash among politicians partisanship almost invariably gets the best of it. The Council of National Defense was unquestionably moved by a high purpose when it began the investigation of the high cost of living; but there are unmistakable indications that it prepared its report with an eye on the labor-union vote of the country and was actuated by a desire to conserve it next year for the Democratic party.

Candor is lacking. The attack on the profiteers is justifiable and commendable. It is unquestionably true that "the nation's productive powers have not been fully utilized since the armistice." But the failure of the report to place equal blame upon the fomenters of strikes, sabotage and industrial discord and the lack of reference to labor and political profiteering brands it as a political document.

Many of the remedies suggested are commendable; but, like the findings, they fail to go to the root of the trouble. Atty.-Gen. Palmer made an appeal to the union-labor leaders two weeks ago for a truce on strikes during the next six months in order to give a free field for increased industrial production. But this remedy is not proposed in the Cabinet report. **In short, there is not a word in the findings or recommendations of the Council of National Defense to indicate that there has been such a thing as a strike in this country since the armistice.** It may be politics; it may be timidity; but it certainly is not a desire to face conditions candidly as they are and make the best of them.

There is a commendable appeal for increased production; and with the following admonitions The Times is in full accord:

> Goods and not money are the means of life. Better standards of living are impossible without producing more goods. Man cannot consume what has not been produced.
>
> The entire nation—producer, distributor and consumer alike—should return to the unity that won the war. Group interest and undue personal gain must give way to the good of the whole nation if the situation is to be squarely met.
>
> Team work is imperative. The manufacturer, the farmer, the distributor must each immediately assume his part of the burden and enter upon his task. The nation cannot afford curtailment of goods vital to the people.
>
> To enforce vigorously present laws and promptly enact such further laws as are necessary to prevent and punish profiteering and needless hoarding.
>
> WORK, SAVE, CO-OPERATE, PRODUCE.

Commendable as are certain sections of the report, it gives one the impression of **the play of "Hamlet" with Hamlet left out.**

They're Ready to Come In.

Stand by the Flag!

There is splendid encouragement for the future of this whole nation in the fact that 250 of the business men's and workingmen's organizations of Los Angeles have voted unanimously to stand together and stand till the end and make any sacrifice to keep this city industrially free and defeat the purposes of the Bolshevist agitators.

It is equally gratifying to see the Los Angeles police herding up the Bolshevist seditionists and putting them where they can do no harm.

These examples of patriotism in Los Angeles are a stimulus to the entire country and serve warning on the preachers and doers of disorder and crime that they are not to overrun this land as they have over-run and desolated Russia.

But in contrast with this noble, patriotic spirit, what do we see? The Men's City Club exploiting Upton Sinclair and the Women's City Club exploiting Job Harriman!

In these ticklish times when the foundations of the government are menaced by revolutionists and criminals, it is astounding that any organization of loyal men or women should do honor to the trumpet of Bolshevism.

Stand by the flag, and stand against the upholders of lawlessness and the apologists for dynamiters! Any body of men or of women that fails in this respect is not 100 per cent. loyal, is not 18-carat true.

PAYING THE PRICE.

The East is threatened with a coal famine during the coming winter which will strike the families of the poor harder than any that have gone before. It is not by reason of a scarcity of coal, but because the United Mine Workers' Union has formulated demands which, if granted, would double the price of coal, and if refused would lead to a general strike of the coal miners.

In either case the families of the working classes would lose. If the price is doubled, the poor will be unable to purchase fuel; if a strike is called there will be no coal. The strike of the coal miners is set for November 1. A statement issued by the National Coal Association shows that the increase demanded would add $1,000,000,000 to the cost of coal during the coming year, and that would mean doubling the retail price.

There is certain to be much suffering and misery throughout the country during the winter; and the greater part of it can be traced to strikes and sabotage. The union workers do not seem to be aware that they are striking continually against their own prosperity. They talk about class solidarity and forget that it is their own class that is hit hardest by strikes and curtailment of production.

The coal miners ask for a six-hour day and increased wages. Six years ago the coal miners worked ten hours a day. They now propose to work six hours a day and receive three times as much for six hours as they received formerly for ten hours' work. Formerly a miner dug 100 bushels of coal in ten hours and received $2.50 in pay; that was at the rate of 2½ cents a bushel. He now asks $7.50 for a six-hour day, in which he would produce sixty bushels of coal; that is at the rate of 12½ cents a bushel.

Stop and figure who would pay that extra 10 cents a bushel. The coal operator would charge it to the wholesaler, the wholesaler would pass it along to the retailer and the individual consumer would finally pay it with the extra tax for handling charged by each agency through which it passed. That increase asked by the miners means cold and hunger in the homes of a million of workmen. The miners themselves would be no better off, and a million others of the working classes would fare worse. Nationalization would not help, for the government would have to charge enough for the coal to pay for production and handling. The unions are proving more clearly day by day that they are the worst **enemies of the working classes.**

IMMEDIATE CO-OPERATION NEEDED.

Notable and valuable as has been the work of the Soldiers and Sailors Replacement Bureau in this city in placing 12,026 returned service men in jobs since the bureau was opened, the middle of last January, at a cost to the city of but 17½ cents per job, the bureau at the present time has yet before it a serious problem. This is a problem in which the business and professional men of Los Angeles can give direct aid. It is the proper placing of ex-soldiers who have knowledge of a technical vocation and scientific men of high ability who have been detained in the government service long after thousands of others have been released, for the very reason of their special capabilities.

It is obvious that this high type of men cannot easily fall into the indiscriminate list of employments offered by the bureau, but that in each case, special attention must be given to the proper placing, so that the men may go where their individual abilities most aptly fit them for civilian service and advancement.

The bureau is receiving a heavy registration from the First Division, which went to France with Gen. Pershing. These men have been longest in government service and many have acquired a new vocation from their army experience which makes them valuable for positions in advance of the ones they filled before going to war.

The most difficult task the bureau has to perform is that of providing proper places for these ex-soldiers; and The Times feels certain that if this matter is called directly to the attention of the men of affairs of this city who require the services of technically-trained workers they will gladly do what they can to make provision for the returning soldiers who desire positions commensurate with their abilities.

THE CURE.

Franklin H. Wentworth, secretary of the National Fire Protective Association, hit the nail squarely on the head when, in a speech before members of the local Chamber of Commerce, he told that body that the most efficient method of fighting forest fires and every other destructive kind of conflagration is a campaign to impress upon every individual citizen a sense of his responsibility and personal liability for starting fires. The speaker pointed out that, through indirect taxation, everyone must, to some extent, bear the cost of all great fires and he declared that if the average citizen realized it he would be more responsible. Certainly all the legislation and preventive measures in the world will be inadequate to protect the country from destructive fires so long as a few careless fools continue to throw lighted cigarettes into rubbish heaps or to leave glowing coals in deserted mountain camps.

ARTEMUS WARD AND PRINCE.

When the grandfather of the present Prince of Wales visited America Artemus Ward called on him and reported the visit as follows:

"I'm glad to see you Mister Ward, at all events,' & he tuk my hand so plesunt like & larfed so sweet that I fell in love with him at onct. He handed me a segar & we sot down on the Pizarro & commenst smokin' rite cheerful. 'Wall' sez I, 'Albert Edard, how's the old folks?'

"'Her majesty and the prince are well,' he sed.

"'Duz the old man take his lager beer reglar?' I inquired.

"The prince larfed & intermated that the old man didn't let many kegs of that beverridge spile in the sellar in the coarse of a year. We sot & tawked there sum time abowt matters & things & bime by I axed him how he liked bein Prince as fur as he'd got.

"'To speak plain, Mister Ward,' he sed, 'I don't much like it. I'm sick of all this bowin & scripin, & crawling & hurrain over a boy like me. I would rather go through the country quietly & enjoy myself in my own way with the other boys, & not be made a show of to be garped at by everybody.'"

Caruso is to get $11,000 each for a series of operatic appearances in the city of Mexico. The Villa gang of bandits never did a **better job than that.**

ROOMS AND REPARTEE

BY EUGENE BROWN.

Met our amiable friend, Rainbow Jack, yesterday. He exhaled the aroma of prosperity. The pink and portly promoter was as beautiful as a baked Virginia ham garnished with parsley. He had a silk shirt with zebra stripes and his necktie was as gorgeous as a sunrise from Mt. Baldy.

Neither had prohibition stunted his spirits.

"What's the system this time," I asked. "Have you got a gopher that can smell oil or have you broken into the Alexangelus poker game?"

"Nothing like it," responded Jack. "Haven't you read the advertisements?"

"Yes, I have," answered I. "I've got so tired reading the Senate debates on the peace pact and the daily list of strikes that I've turned to the advertising pages in self-defense. I might say that they furnish some of the best of our little old reading matter."

"Then you have noticed mine," said the promoter, opening up a newspaper in which was a card marked with a blue pencil and running thus:

Room and Bath, $4.
Not for a day.
Not for a night.
Not for a month.
But forever.
Can You Beat It?

"What's the big idea?" exclaimed I, curiously. "Have you leased the Mammoth Cave?"

"Better than that," responded the promoter. "I've got something that fits the glorious climate of California like the skin on a dog."

"You'll have to show me," said I. "I'll do that," retorted the promoter. "Follow me."

So we went around the corner and turned a few steps down the next alley. There we came to a little building which seemed to be pretty well filled with galvanized iron and cedar tubs of the largest size.

"There you are," exclaimed Jack. "Individual room with bath for a thousand people and the factories turning them out at the rate of ten thousand a day. Take your home with you like the grand old chambered nautilus. You can have an east front every morning and a south one to go to bed by. Take your choice of a site in lovely Westlake Park, the silver sands of Balboa or the sheltering shadows of Mt. Wilson. If you don't like our location shoulder your home and move on. The best corner lot in the Wilshire district is yours for the taking. You can tap any hydrant and turn your flat into a bathroom. With a few drops of rose water added you can come forth anointed and refreshed like unto one of the nine kings of Sheba."

"Do you mean to tell me that you are selling those tubs for apartments?" said I, in amazement.

"Sure thing," replied the promoter. "I got orders for 480 in this morning's mail. It keeps three trucks busy delivering them and I'm shipping a whole carload to Santa Barbara today.

"I suppose those cedar tubs you advertise as room with board?" suggested I.

"Naturally," answered the promoter. "Curl up in one of those tubs in God's great outdoors and you are as snug as a bug in a rug."

"And I presume a guy in one of those baby tubs would be snugger than 'tother bugger," remarked I with a grin. "But where did you get the idea that you could beat the high cost of apartments by living in a tub?"

"From the man who sold the original tub of Diogenes to the Smithsonian Institution," responded the promoter. "He was telling me how it was made and how comfortable it was. Diogenes even had a red lantern in front for a street light or to locate honest men. My friend sold the tub to the Institute for $8500, but I can't get any price like that."

"How did they know it was the original tub?" said I, curiously.

"Why, it had Diogenes's name on it, you numskull," answered Jack. "Don't you remember when Diogenes was kicking because Alexander was blocking up the sidewalk in front of his place? The king excused himself and exclaimed: 'Why, Oggie, I didn't know you lived here! Why don't you have your name on the door?' So Diogenes replied: 'I'll do that very thing.' Then he borrowed the king's sword—the same one that cut the Gordian knot—and roughly carved on the side of his tub: 'Diogenes, B.C. 375.' This doorplate can be seen on the tub today."

"And the institute paid $8500 for that?" said I. "Don't you think you could get more money for your tubs if you advertised that Noah had used them to bail out his ark?"

"But I couldn't sell so many of them," answered Jack. "I like to do a wholesale business. These tubs cost me a dollar apiece and I sell them for four. If I sell only four hundred of them a day that makes $1200, or about $30,000 a month. That isn't so very bad. And think of the people I am making happy! Any single man can settle his housing problem for life and give the profiteering landlords the laugh. I give a nicely-engraved certificate of title with each tub, so that each purchaser has nothing to worry about. He can have his pick of a million locations. In the rainy season he can turn his tub upside down and defy the elements. Of course, the quarters may seem pinched, but one gets used to that."

"I suppose you are used to being pinched," interrupted I, with some sarcasm.

"Yes, indeedy," responded the promoter, ignoring the sarcasm. "I had a skin-tight apartment at the Magnum Opus Arms. Why, the bedroom was so small I had to shave myself every night before I could get into bed."

"A close shave, at that, I suppose," suggested I. "On the idea of safety first you probably used the lather for the fire escape."

With these cutting remarks we parted.

LLOYD GEORGE'S MIND

An Opposition English View.

From the London Daily Herald.

I have had
A war-to-end-war.
I have now made
A peace-to-end-peace.
I think in a big way.

* * *

Winston Churchill says
That the best method
Of raising an A1 Empire
Would be to make
All the youth of the country
Play games
Under drill instructors.
This, of course,
Would not be conscription;
But it would be necessary for them
To live in barracks
For two or three years
Under military discipline.
It is a jolly, healthy, open-air life
For young men—
Especially if there's a war—
And it is very interesting for the older men
Who watch.
I think in a big way.

* * *

We went into the war
With empty heads;
We have come out with the German colonies—
And, possibly,
A mandate for Constantinople.
This is a great thing for Turkey,
And should place it
On a level—
As a center of civilization—
With Egypt, Ireland and India
As part of this great Empire
On which the sun never wholly rises—
I mean to say sets.
A club would be built at the Golden Horn
For screaming scarlet Majors,
Who will relate their "Ha! Ha!" jokes
To one another.
There will be whiskies and sodas,
And, perhaps,
A little unrest.
But I think in a big way.

* * *

I love little countries.
And am crazy
About the Czecho-Slavs
And Jingo-Slovaks.
They appeal to me
On the other hand,
Because I don't know
Where they live.
It is so romantic.
But the Irish are different.
They are not a practical people
They are idealists.
When we govern them they grumble;
When we promise them Home Rule
(And don't give it them)
They rebel!
It must be due to Bolshevik gold.
I think in a big way.

PLAYING THE GAME.

Life itself is aptly likened to a game.

To win, to earn and enjoy the fruits of victory you must play fair.

Wealth is not the real prize of life, it is only a trophy, a symbol, and may carry with it no satisfaction; indeed, it does not carry with it genuine, lasting satisfaction unless it has been won fairly, honestly, honorably.

The rules for playing the game are extremely simple. Indeed, there is only one rule: Obey your conscience.

Of late there has been a great deal of unfair playing.

There have been wholesale efforts to reap more than has been sown, to get more than has been earned, to tilt the scales unduly.

It begins to look as if some of the profiteers will live to regret having broken the rules.

Sooner or later the labor slackers will also get their just reward.

In seeking to reach success there is only one worthwhile course to follow: abide by the rules of the game.

The worker who will cheat for his employer will also cheat his employer.

Neither in business nor in life does cheating pay in the end.

It's better to play the game and fail to shine than to break the rules and shine momentarily.

The things that count are the things that last.—[B. C. Forbes in Forbes Magazine.

Daddy Hubbard.

Old Father Hubbard went to the cupboard
To get his poor self a drink;
When he got there he found that the excise officers had searched the house,
So he got him a drink at the sink.
—[Arkansaw Thomas Cat.

RIPPLING RHYMES.

SORDID TIMES.

We're so busy profiteering that we haven't time to read, and the publishers are fearing that their trade will go to seed. Everyone is talking prices, flown so high they break the heart; and that sort of stuff suffices to divert our thoughts from art. I would talk of books and writers when the evening shadows fall, but the cost-of-living blighters gather round and whoop and bawl. I would speak of good old Dante when the evening lamp is lit, but the folks around my shanty cuss the cost and throw a fit. I would grind a soulful ballad from my trusty grafophone, but my people, sad and pallid, roast the profiteers and groan. When I'd take my lyre and play it, neighbors come and break the strings, and they cry, "Come off! Belay it! We would talk of solemn things." And their talk is all of robbers and of this and that disgrace; and such hopeful-souled Micawbers as myself are out of place. Oh, their talk is all of thieving and of guys who should be pinched, and they spend the gloaming grieving that no fellow has been lynched. I am tired of talking prices, I am tired of talking cost; and a word of that suffices to enwrap my soul in frost.

WALT MASON.

PEN F...

BY THE ...

Oh, Oakland!

What need of a ... merce in that town?

What industry ... locate there?

The strikers and ... at that.

Yes, the bully's on ... ever.

All kinds of ... dence in Washington.

As Pollyanna ... bright side to everything.

Getting ready to ... back an hour at 2 a.m., tober 26?

What is "light" ... cating liquor by ... would sound as ...

France has ... treaty with Germany ... afford to lag ...

There is no ... as that of a beaten ... line of human ...

The trouble is the ... built like the ... If they were there ... thing as a divorce ...

Another mistake ... can buy fruit and ... reduced price at ... stands. Did you ...

The proposed ... ment of the strike ... ers no doubt ... don't fit President ...

The robbery of a ... eral hundred ... night induces the ... thief is getting ... day-school for ...

If fashionable ... have its women ... ings on account of ... silk hose could ... as one of the ...

It has been ... future all legal ... be written in slang. ... have one advantage: ... what the author ...

With wine and ... highest point in ... appreciative ... part of California ... The price is the ...

A man on the ... the fact that his ... sold and he would ... leave his garden, ... of fact, he had not ... at work for the ... Mother had it all ...

Senator Wade ... has ceased his ... adoption of ... amendment for ... that he could ... the other that he ... date to succeed ...

It is announced ... Price Committee ... client to announce ... of the prices ... The chances are ... house men will be ... they are losing ... order.

It is announced ... army of occupation ... the Rhine ... This will not be the ... thing in the world ... thers and mothers ... there. There ... that they should ... not only from ... Siberia and ...

Of course, ... in operation, but there ... of us who take the ... Gamp, that ... "What I always ... the management ... Harris, be they ... dies, is, don't ask ... won't take ... but leave the ... place and let ... when I am so ...

Lovers of early ... will be interested ... the series of ... kansas. You ... famous Arkansaw ... journeying ... when he came ... of the natives. ... and the hill-billy ... the water from ... roof. When asked ... fix the covering ... it rained it ... when it didn't ... use of fixing it. ... traveler proceeded ... horse, play a few ... and drive on.

DREAMS.

They wait until the ...
When all the ...
To drift within my ...
In endless old ...
I often think of ...
Whether I will ...

They call me from ...
To lofty ...
Where ...
my feet
And blocks ...
One day ...
I reach, ...

Or else they ...
ways
To lands I do ...
To lonely ...
Where ...
And shadowy ...
march
Forever, ...

Ah, could I ...
A love-...
In an old ...
Across the ...
If I could ...
Before I ...
—[Ethel ...

LEFOREST RNED AREAS.

...housand School Boys ... Huge Task Here.

...ew Leaves the City; ...rs to Follow Soon.

...Forester is in Charge; ...rce Body's Helping.

... of more than 3000 husky ...ol boys has been enlisted ...paign being waged by the ... of Commerce and the city ... to reforest the mountain ... the vicinity of Los An... hare by the recent forest ...

...work was begun yester... a crew of sixty boys be... ...ring brush-seed near La ... The initial work to re... ...hillsides is under the ... of Stuart J. Flintham, ...ester. Each day for the ... companies of from fifty ...ys will be sent out in ...nished by the county, ac... by men acquainted with ...devastated districts and ...most practicable methods ...ing the burned areas.

...The trouble is the ... built like the ... If they were there ... thing as a divorce ...

...Another mistake ... can buy fruit and ... reduced price at ... stands. Did you ...

...The proposed ... ment of the strike ... ers no doubt ... don't fit President ...

...The robbery of a ... eral hundred ... night induces the ... thief is getting ... day-school for ...

...If fashionable ... have its women ... ings on account of ... silk hose could ... as one of the ...

...It has been ... future all legal ... be written in slang. ... have one advantage: ... what the author ...

...With wine and ... highest point in ... appreciative ... part of California ... The price is the ...

...A man on the ... the fact that his ... sold and he would ... leave his garden, ... of fact, he had not ... at work for the ... Mother had it all ...

...Senator Wade ... has ceased his ... adoption of ... amendment for ... that he could ... the other that he ... date to succeed ...

...It is announced ... Price Committee ... client to announce ... of the prices ... The chances are ... house men will be ... they are losing ... order.

...It is announced ... army of occupation ... the Rhine ... This will not be the ... thing in the world ... thers and mothers ... there. There ... that they should ... not only from ... Siberia and ...

...Of course, ... in operation, but there ... of us who take the ... Gamp, that ... "What I always ... the management ... Harris, be they ... dies, is, don't ask ... won't take ... but leave the ... place and let ... when I am so ...

...Lovers of early ... will be interested ... the series of ... kansas. You ... famous Arkansaw ... journeying ... when he came ... of the natives. ... and the hill-billy ... the water from ... roof. When asked ... fix the covering ... it rained it ... when it didn't ... use of fixing it. ... traveler proceeded ... horse, play a few ... and drive on.

DREAMS.

They wait until the ...
When all the ...
To drift within my ...
In endless old ...
I often think of ...
Whether I will ...

They call me from ...
To lofty ...
Where ...
my feet
And blocks ...
One day ...
I reach, ...

Or else they ...
ways
To lands I do ...
To lonely ...
Where ...
And shadowy ...
march
Forever, ...

Ah, could I ...
A love-...
In an old ...
Across the ...
If I could ...
Before I ...
—[Ethel ...

...FFICIENCY.

...Affair At ...

WILL ...

To rai... Catholic ... and Chic... several ... are arran... open Mon...

Dinner ... dinning-r... The Fe... Benevolen... Ladies So... Mary's ha... booths. ... teller, a ... pond. ...

The fu... bazaar w... improve ... house. R... rector and ... assistant.

PAR...

The Pa... notified by ... has accept... prising six... mando mu... Glendale.

MAN A... IS ...

The $... shall ag... Thomas ... laged fa... the loss ... Mrs. Olg... burgh st... without ... tine yest... made by ... Mr. Mar... the court ... Justice ... missing ... shall at ... not admi... ent case. ...

The e... Watkins, ... went to ... duced to ... tainer, a... claimed ... necklace ... Marshall's ... Justice ... charge a... brought ... damages.

...OTHER MAN.

...of Episode at Home and ... Divorce.

... Taft's court yesterday ... Saltzer, in divorce pro... ...ded the court that return... unexpectedly he discov... ...man with his wife un... ...ending circumstances. ... Rebecca Sultner, ex-...

"... have caught us." ...er said to the other ... ...t it before I lose my ...

...welcome visitor made a ... Mr. Sultner was grant... ...

The Epide... Breeder...

The unsanitary garbage can ... ace to life and health.

It always contains uncounte... ease germs.

Flies, natural spreaders of dis... ound the garbage can and c... er it.

Lysol ... Disinfec...

Keep some Lysol solution in you... the time. It will then be germ ... germ (no matter how powerful ... unt in the presence of Lysol. And ... ngs flies away from Lysol.

Use Lysol also to disinfect toilet, ... d dark, damp, sunless corners.

A 50c bottle makes 5 gallons of ... ...stant; a 25c bottle makes 2 gallo... Lysol is also invaluable for Person...

Lysol Toilet Soap — Lysol Sh... Contains Lys... on razor and ... (where germs ... the dirty gum fo... gives the smil... your dealer h... to order a sup...

Boy W. S. S.

OUR SON IS OUR BOND

Labor & Finish

RGE'S MIND

English View.

Daily Herald

PEN POINTS

BY THE STAFF.

Oh, Oakland!

What need of a Chamber of merce in that town?

What industry would locate there?

The strikers and rioters at that.

Yes, the bully's era has ever.

All kinds of verbal barrage dence in Washington.

As Pollyanna put it, bright side to everything.

Getting ready to turn the back an hour at 2 a.m., tober 26?

What is "light" wine? cating liquor by any would sound as sweet.

France has ratified the treaty with Germany. Can afford to lag superfluous?

There is no privacy as that of a beaten line of human endeavor.

The trouble is the built like the corset If they were there thing as a divorce court.

Another mistake is can buy fruit and reduced price at stands. Did you ever

The proposed terms ment of the strike of ers no doubt Fitzpatrick don't fit President E. H.

The robbery of a eral hundred pennies night induces the thief is getting ready day-school for quite a spell.

If fashionable Los Angeles have its women go bare ings on account of the silk hose could that be as one of the war's

It has been suggested future all legal be written in slang. have one advantage: what the author was

With wine and table highest point in years appreciative amount of part of California The price is the thing.

A man on the South the fact that his sold and he would leave his garden, of fact, he had not at work for the Mother had it all to

Senator Wadsworth has ceased his adoption of the amendment for that he could the other that he will date to succeed

It is announced that Price Committee has cient to announce of the prices charged The chances are house men will be they are losing order.

It is announced that army of occupation the Rhine country This will not be thing in the world thers and mothers there. There is that they should not only from Germany Siberia and elsewhere.

Of course, war-time in operation, but there of us who take the Gamp, that creation "What I always the management Harris, be they dies, is, don't won't take none, but leave the bottle place and let me when I am so

Lovers of early will be interested the series of riots kansas. You famous Arkansas journeying when he came of the natives. and the hill-billy the water from roof. When fix the covering it rained it when it didn't use of fixing traveler proceeded horse, play a few and drive on.

DREAMS.

They wait until the When all the world To drift within my In endless ebb and I often think of Whether I will or

They call me from my To lofty vaulted My feet And blocks drop One day door—a I reach, ere the

Or else they lead ways To lands I do not To lonely plains of Where dreadful And shadowy march Forever, row on row.

Ah, could I buy my A love-tryst I In an old garden Across the ocean If I could buy my Before I go to

—[Ethel Wolz in

REFOREST RNED AREAS.

Thousand School Boys ve Huge Task Here.

ow Leaves the City; rs to Follow Soon.

Forester is in Charge: ce Body's Helping.

of more than 3000 husky boys has been enlisted ...ation being waged by the ...of Commerce and the city ...to reforest the mountain ...the vicinity of Los An... ...ers by the recent forest

...work was begun yester... ...crew of sixty boys be... ...the brush-seed near La ... The initial work to re... ...hillsides is under the ...of Stuart J. Flintham, ...ester. Each day for the ...consecutive of from fifty ...ys will be sent out in ...charge of by the county, ac... ...ly most acquainted with ...devastated districts and ...most practicable methods ...ing the burned areas.

...ntham task lies before the ...according to Mr. Flintham, ...will be various untoward ...with which to contend. ...the difficulties to be over... ...is ridding the upper soil ...amounts of lye and ...the fires left in their ...sure that the soil ...to be scraped that new ...have a chance to grow. ...to be replanted first ...lying nearest to sec... ...endangered by flood ...heavy rains. It is said ...the work of replanting ...without delay, vast ...have to be expended to ...damage caused by winter

...many suggestions re... ...the campaign directors ...been received in the vital ...that seed be scattered by ...this plan is not con... ...owing to the con... ...upper soil and to the ...seed will blow ...washed away by the first ...rainfall. It was also ...furrows be plowed in ...hills to form contours ...hold water and act as ...seed and form ditches ...ing. This plan, while ...more practicable, cannot ...carried out, due to the dif... ...existing teams for such

...of the opinion that ...of reforesta... ...community cannot be ...and every effort is ...by the chamber and ...officials to interest ...publicity in the move... ...is hoped that an appeal ...may be made on pa... ...to supplement the ...already enlisted.

...NER MAN.

...at Home and ...to Divorce.

...court yesterday ...fuller, in divorce pro... ...the court that return... ...mentally he discov... ...him with his wife un... ...circumstances. ...Roberta Suitner, ex... ...has caught us." ...said to the other ...I before I lose my

...visitor made a ...H. Schnur was granted

FORMER MAYOR IS NEW CONSUL.

He is Thirteenth Mexican Representative Here Since Diaz Regime.

Col. Cristobal C. Solis arrived here yesterday from Mexico City to take up the duties of Mexican Consul in Los Angeles, with headquarters in the American Bank Building, succeeding Col. Jose Garza Zertuche, who was promoted recently to the consul-generalship at San Francisco.

Col. Solis has long been a prominent resident of the State of Sinaloa, and was recently Mayor of Mazatlan. He was an officer in the army and has also held office in the Federal government at Mexico City. He is the thirteenth person to hold the office of Consul here since the Diaz regime.

DANCER'S BALM SUIT DISMISSED BY COURT.

MAN ARRESTED AFTER JEWEL IS LOST AT VENICE IS LOSER IN CASE.

The $50,000 suit of John H. Marshall against former Chief of Police Thomas H. Griffin of Venice for alleged false arrest, growing out of the loss of the diamond necklace of Mrs. Olga Watkins, wife of a Pittsburgh steel magnate, was dismissed without prejudice by Judge Valentine yesterday. The motion was made by Col. Lightfoot, counsel for Mr. Marshall, and was granted on the court's ruling that the action of Justice McDonald of Venice in dismissing the case against Mr. Marshall at the time of his arrest, was not admissible evidence in the present case.

The evidence shows that Mrs. Watkins, a visitor at the beach, went to the Ship Cafe, was introduced to Mr. Marshall, an entertainer, and danced with him. She claimed she missed her diamond necklace valued at $3500 and Mr. Marshall's arrest followed. When Justice McDonald dismissed the charge against him, Mr. Marshall brought suit against Chief Griffin for damages.

WILL HOLD BAZAAR.

Affair Arranged to Raise Funds for Catholic Church.

To raise funds for St. Mary's Catholic Church and school, Fourth and Chicago streets, Boyle Heights, several women's Catholic societies are arranging a bazaar, which will open Monday at 6 p.m.

Dinner will be served in the dinning-room of the Parish house. The Foresters, Loyal Catholic Benevolent Association Young Ladies Sodality, and Children of St. Mary's have all arranged to have booths. There will be a fortune teller, a paddle wheel and a fish pond.

The funds received from the bazaar will be used to repair and improve the church and school house. Rev. Father O'Regan is the rector and Rev. Father O'Connor is assistant.

PARK IS ACCEPTED.

The Park Commission has been notified by the City Council that it has accepted the gift of a park, comprising six acres, opposite San Fernando mission from L. C. Brand of Glendale.

The Epidemic Breeder

The insanitary garbage can is a constant menace to life and health.

It always contains uncounted millions of disease germs.

Flies, natural spreaders of disease, gather around the garbage can and children play near it.

Lysol Disinfectant

Keep some Lysol solution in your garbage can all the time. It will then be germ-proof. For no germ (no matter how powerful) can live an instant in the presence of Lysol. And some instinct keeps flies away from Lysol.

Use Lysol also to disinfect toilet, sinks, drains and dark, damp, useless corners.

A 50c bottle makes 5 gallons of powerful disinfectant; a 25c bottle makes 2 gallons.

Lysol is also invaluable for Personal Hygiene.

Lysol Toilet Soap — Lysol Shaving Cream

Contains Lysol, and kills germs on razor and shaving-brush (where germs abound), guards the tiny cuts from infection, and gives the antiseptic shave. If your dealer hasn't it, ask him to order a supply for you.

Buy W. S. S.

THERE'S ONE IN OUR HOME!

Lehn & Fink

JAM SUPPLY IS WORRYING TOTS.

Orphans' Friends not Sending Nearly Enough Sweets.

Children at Hollywood Home Eagerly Await Gifts.

Women Workers Appeal for Further Contributions.

With scarcely a month's supply of jellies and jams on hand, and with 105 growing children at the tables three times a day, the Los Angeles Orphans' Home Society at El Centro and Waring streets, Hollywood, faces the winter months with some uneasiness. The drive that opened Monday morning for sweets and other goodies for the children has not been as successful as the society officers believed it would be. The women of the city who are interesting themselves in the home have been working all week in an effort to meet the demands. Mrs. Allan Balch, under whose direction the drive is being carried out, has devoted her entire time both night and day to make it a success, but she says that the public is not responding in the way it has in the past.

Mrs. Balch said last night that at this period in the campaign the storehouse of the home should be nearly full. Only a few cases of fruit are there now, she says, and unless the citizens here feel their responsibility within the next few days the children will suffer this winter. Downtown offices are being maintained at 503 South Spring street, and members of the committee will be very glad to call in any section of the city for contributions that are too large to be carried to headquarters.

REAL HOME FOR TOTS.

The Los Angeles Orphans' Home is in every way a "home." The children are cared for and mothered by the matrons in charge. The ironbound rules that have been associated with orphan homes for years do not exist here. The children are self-governed to a great extent, and are taught to respect the rules that govern every private household.

Last night an automobile drove into the grounds loaded with jellies and jams, the day's collections at the headquarters. The children were out in a body to meet it. They jostled, laughed, they struggled their way past each other until they were hanging and clinging to every available part of the machine. Each day this week they have been at the driveway waiting for the load of goodies. Finally, as the boxes of fruit were handed to the bigger boys, they marched triumphantly into the storerooms of the home. Then the children swarmed about the visitors and talked and chatted and asked questions, and tears filled the onlookers' eyes. This was their home. This was their entire world.

A little while later the boys and girls filed into the dining-room. A number of little tables filled the room. They were of varying heights. At the end of one table sat a very small, and very sad-looking boy. It was evident that a suggestion was all that was needed to cause him to burst forth into tears. He raised a half-filled spoon to his lips slowly and uncertainly time after time. He was doing his best to make them think that he was brave, but it was an effort. It was his third day at the home, and he was not quite used to it yet.

HOLDS THE RECORD.

One boy has been at the home nearly all his life. He is sandy-haired and freckle-faced. One tooth, evidently a nonessential, was missing from a prominent place. He was wearing a grin that only a boy of that age, that type and that disposition could wear. He told the visitors that every year since he has been there, he has carried in more boxes than any other boy. He volunteered the information that this year he had carried only five cases, and that "some other guy" might get the best of him unless there was more sent.

Anything will be received by the management. They do not ask that the fruit be made up into jellies and preserves. If the fruit, with or without the necessary sugar, is sent to the home, they will see that it is canned. The officers in this way have made it easy for the apartment and flat dweller to contribute in a very substantial way. Headquarters is open in the Alexandria every day to receive contributions. The drive ends Saturday, and it is hoped that enough fruit will be donated to last the home the entire winter.

URGES NEW CHARTER.

Need is Imperative, Says Mayor; Plans Consolidations.

Mayor Snyder is giving some time each day to consideration of required changes in the city charter. He stated yesterday that he believes the need for a new charter is imperative, and even though the elections necessary may cost $30,000 or $40,000, it will be money well expended.

"I am convinced," said the Mayor, "that the new charter might well provide for consolidation of various commissions and their duties. For instance, it seems quite practicable for the work of the Playground Commission and the Park Commission to be placed under one board. And I feel confident the city would save money and gain more efficient service by placing the City Prosecutor's office under the jurisdiction of the City Attorney."

DESERTER HARD HIT.

Husband who Abandoned Family Convicted of Felony.

Homer E. Callahan, arrested on a felony charge of failure to provide for his wife and children, was found guilty by a jury in Judge Crail's court yesterday afternoon.

Mrs. Maud Callahan testified that she had received nothing from her husband for twenty days. The evidence showed that Callahan had taken an apartment at a rooming-house with another woman. He declared this woman was his housekeeper.

Judge Crail will sentence Callahan Saturday morning. The penalty is two years in the penitentiary.

HER TALE'S BIZARRE.

Girl's Story of White Slavers Too Strong for Police.

Taken in a raid on an East Fourth-street rooming-house yesterday, Hazel Sheppard, 17 years of age, who says she lives at 416 West Elk avenue, Glendale, startled the police juvenile bureau by relating a story so bizarre that police authorities yesterday refused to even investigate her tale. The girl is now being held in Juvenile Hall, and a man giving the name of Charles O'Brien, arrested with her, will be charged with contributing.

According to Sergt. Marden of the juvenile bureau, the girl told of gangs of white slavers operating in the downtown dance halls, whose members have been luring young girls from their homes to cities near the Mexican line. After relating her first story the girl, the police say, told over a dozen different tales before being stopped by the police and sent to Juvenile Hall.

MONEY IS SAVED BY CUTTING PRECINCTS.

SUPERVISORS REDUCE HIGH COST OF HOLDING ELECTIONS IN COUNTY.

By cutting down the city and county precincts and rearranging them, the Board of Supervisors will effect a saving of approximately $2000 for each election held. Including Westgate, West Adams and other annexed territory in San Fernando Valley, and Sawtelle, there were 758 precincts at the last election in the city. By the rearrangement there will be 721. The average cost of a precinct at an election is $56.

The Supervisors have squared up many irregular precincts, and by so doing were able to eliminate others. In the Second Supervisorial District, Supervisor Bean says sixteen precincts will be eliminated. About six will be cut out of Supervisor Cogswell's district. The County Surveyor is now working on the precinct maps.

CARPENTER BEATEN.

Alvin Lambear, 51 years of age, a carpenter at 443 Crocker street, yesterday was badly beaten near the Hill-street Pacific Electric Station following a quarrel with the motorman and conductor of a beach car. Lambear sustained a fractured jaw and nose. He told the police that the fight resulted following a quarrel over labor unions.

Sole Los Angeles Agents for St. Mary's Blankets

Oldest Dry Goods Store in Los Angeles — Best in Dry Goods Since 1878

Coulter Dry Goods Co. FOUNDED — 1878

Seventh Street at Olive

Sole Los Angeles Agents for Ostermoor Mattresses

Dainty New Lingerie From the Philippines

From the hands of cleverest needleworkers have just come these beautiful articles of lingerie for women's delectation:

Gowns and Envelope Chemises

Not alone embroidered by hand, but sewn throughout in the same manner; it seems incredible that we should be able to sell them for so little as

$2.95, $3.45 up to $10.00

Petticoats

Simply made, without flounce; hand-embroidered scallops and floral design, at *$6.00*

Of white poplin, with deep points and hand-crochet edge. .*$5 and $5.95*

American Made Lingerie

The embroidering done by hand in exquisite fashion; *gowns* all the way from *$1.95 to $3.45.*

Envelope Chemises—at the same prices.

(Lingerie; Third Floor)

Dozens of Styles in Aprons to Embroider

Designs that are unusual—and styles that find immediate favor with women who want something "different" upon which to work.

The Coverall

Butcher's Aprons

Bungalow Aprons

All done on unbleached muslin or needleweave, and priced variously from

$1.25 to $2.25

Lawn Aprons—on fine material; some with spoke hemstitching for crochet edge; *15c to $1.25.*

(Art Needlework; Fourth Floor)

A Season of FURS

And variety in plenty, at this good store, where furs are sold for exactly what they are; and priced with a very reasonable margin of profit, indeed!

Cape and Stole Effects

In handsome skunk; begin in price at *$132.50.*

In Kolinsky—one of the most popular winter furs; some for as little as *$265.00.*

In Japanese mink Kolinsky—a very good imitation of the genuine Kolinsky; *$295.00.*

In Hudson seal or seal muskrat, which costs much less than real seal, and looks every bit as well; various prices, beginning with *$89.50.*

In squirrel at *$175 and more.*

In mole at *$112.50 and more.*

Smaller Pieces

In ties and choker collars of different good furs, similarly low-priced.

Fox Furs

Always very popular, are well represented in the different shades.

(Furs; Third Floor)

Lady Duff-Gordon (Inc.)

Garments for afternoon and evening wear are to be found in Los Angeles only at Coulter's.

Odd Styles in Trimming Buttons

If you want a distinctive lot of buttons with which to add the finishing touch to your Fall suit or gown, see our assortments in pearl, bone, crochet, celluloid and composition.

All Autumn colors are to be had.

(Buttons; Main Floor)

Novelty Jewelry 50c

Earrings, brooches, bar pins, beauty pins, lingerie clasps, collar pins, lockets, scarf pins, slipper buckles, hat pins and like essentials to one's toilet; choice *50c*

(Jewelry; Main Floor)

Toilet Preparations We Can Recommend

Djerkiss rpuge and powder—the combination for *$1.00*

Williams' Ye Old English soaps, *15c;* by the dozen *$1.40*

Nourishine hair tonic—not a dye, but it restores gray or faded hair to its natural color; single bottles, *$1.00; six bottles*.....*$5.00*

Listerine—three sizes.....*23c, 45c, 85c*

Alexandria Toilet Goods

In stock in complete array; one of the best lines of toilet preparations you can buy at any price.

(Toilet Goods; Main Floor)

Children's Bags and Purses are Clever

Made just like the styles mother carries, but in miniature, these little bags in velvet, leather or silk are as popular as can be.

Various good colors and a great many styles; some have coin purse and inside mirror; all are beautifully lined; and their prices are *25c to $1.25.*

(Bag Section; Main Floor)

Coulter's—Seventh Street at Olive

Seventh Street at Olive—Coulter's

Important Diamond JEWELRY

Our present exposition of America's finest diamond handicraft is evidence of our sincere determination to provide our patrons with the latest and best.

With the advantage of our cash-buying ability, our prestige, and an intimate knowledge of diamonds and the diamond markets, we are enabled to secure creations of importance at the lowest prices. Our patrons receive the benefit of these several advantages.

1869-1919.

J. Mordlinger & Sons

ESTABLISHED 1869 351-353 SOUTH BROADWAY

The Only One!

The Only Rotogravure Newspaper Press West of the Rocky Mountains Installed by "The Times"

The Growth of Los Angeles

The Los Angeles Gas and Electric Corporation is the pioneer Electric Company of Los Angeles. Its history dates back to the earliest days in which our city first enjoyed the advantages of electricity for light and power.

Although service was rendered prior to that time, the predecessor of this Corporation as it is constituted today, was incorporated in 1882 with a capital stock of $150,000.00. That was 37 years ago.

The affairs of the company have been under the same management now for 29 years continuously and within that period Los Angeles has grown from a mere village to the Metropolis of the Southwest. In that growth the service rendered by this corporation has been an intimate and a vital factor.

Los Angeles Gas and Electric Corporation
Los Angeles, California

MILK AND CREAM

SATISFACTION GUARANTEED

We deliver to all sections of the city and Hollywood. We have our own dairy farm at Hobart Station. Your patronage will be appreciated. Phone us for service.

Burr Creamery, 798 Towne Avenue, LOS ANGELES

Phones Main 330, Home 30330

SOCIETY.

BY VIRGINIA WOODS.

Brilliant Wedding Ceremony.

Miss Florence Johnstone, one of the Southland's fairest buds, was a beautiful bride last evening, when she and Hancock Banning, Jr., plighted their troth before a fashionable audience that filled St. John's Episcopal Church. The rites were read by Rev. Ainslee Kirchhoffer.

The church, which has been the scene of so many notable weddings, was never lovelier. In artistic motif the chancel and altar were adorned with masses of big pink chrysanthemums and potted plants and ferns. On either side of the altar, great cathedral candles burned between immense vases of the chrysanthemums. The entire church was adorned in the same floral design.

The bride wore a gown of French white satin, with train of cloth of silver. It was cut on simply drapes lines that showed off to advantage her attractive figure. She had a long veil of tulle and rare point lace, fastened to her hair from a cap by ropes of pearls. Her bouquet was of white orchids showered with Bride roses.

Mrs. Eugene A. Hawkins, Jr., sister of the bride and herself a bride of a few months, was matron of honor and was lovely in a gown of Nile green satin. She carried a sheaf of long-stemmed pink rosebuds.

Mrs. Jack Macfarland, sister of the groom, and Miss Byna Kinsley were the bridesmaids and wore gowns of pink satin—of light and deep shades, respectively, and made en bouffant. Their bouquets were also pink roses.

George Hugh Banning was his brother's best man and the ushers were Chandler Ward, Joseph Brent Banning, Jr., Douglas Van Dyke, Eugene A. Hawkins, Jr., Eltinge Brown and Jack Macfarland.

After the wedding a reception for relatives and members of the bridal party was held at the home of the bride's mother, Mrs. William T. Johnston. She was assisted by Mrs. Hancock Banning, mother of the groom, who was handsomely attired in cloth of silver brocade. Mrs. Johnson received in white georgette heavily embroidered in cut crystal beads and designed over white satin.

The entire house was adorned in pink roses and ferns. The couple left for a two weeks' motor trip and on October 24 will go to Schnectady, N. Y., where he is to be associated with the General Electric Company.

Because of the prominence of the two families and the popularity of the young couple this was one of the most important weddings in Southern California in many months. Mr. Banning served during the period of the war in the navy and was made a lieutenant nearly a year before the armistice was signed.

Wedding Date Set.

Miss Valerie Carson and J. J. Hanrahan, Jr., have set the morning of Wednesday, October 22, as the date of their marriage which is to take place at the chapel of Our Lady of Guadalupe. Miss Gladys Carson will be maid of honor and her sister's only attendant. Because of the sentiment attached, Miss Carson chose to be married in the little chapel given to the Catholic church by her aunt, Miss Guadalupe Domingues, for whom it was named.

Since her return from Santa Barbara, where she has been since announcement of her engagement, in The Times, Miss Carson has been much feted. Today Miss Cecelia Bottiller is giving a tea for her, and her aunt, Mrs. J. D. Smythe, gave a dinner at the Maryland Hotel in Pasadena, Tuesday evening. Mrs. Joseph Brownfield entertained for the couple, and Mrs. Joseph Appleton gave a large dinner party for them last evening. Mrs. Hugo Reis of Shanghai, China, entertained at dinner for them Sunday, just before she left for New York, and there are to be other affairs between now and the wedding.

By Mrs. Klamp.

Mrs. Frederick A. Klamp presided over a charming luncheon Tuesday, at which were a coterie of friends including Mrs. Albert Sherman Hoyt, Mrs. Mary Le Grande Reed, Mrs. Howard Waring, Mrs. John Murray Marshall, Mrs. Hugh Stewart, Mrs. Graves, Mrs. Cecil de Mille, Mrs. Adams and Mrs. J. J. Carter.

Mlle. Alyce Cornet of Paris, France, the attractive young cousin of Mrs. Klamp, whose guest she has been for several months, is away just now at a ranch in the San Joaquin Valley, where she will be for two weeks.

Mme. Possart.

Mme. Cornelia Rider-Possart was hostess at a dinner party last evening at which plates were set for Dr. and Mrs. L. L. Krebs, Mr. and Mrs. Leopold Godowsky, Mr. and Mrs. Frederick A. Klamp and Mr. George Cole.

For Mrs. Van Dyke.

In honor of Mrs. Walter Van Dyke, who was formerly Miss Helen Goodall of Oakland, Mrs. William Van Dyke, and Miss Lillian Van Dyke are to entertain at an afternoon tea next Wednesday. Until recently Mrs. Walter Van Dyke, who was a war bride, made her home in the bay region, and the affair of Wednesday will be the first at which she has been formally presented in Los Angeles, although she is no stranger by any means, having visited here many times as a girl. Mr. Van Dyke was in the navy for two years. He and Mrs. Van Dyke are now domiciled in their new home on South Serrano avenue.

By Mrs. Hamm.

Mrs. Margaret Hamm was hostess at a bridge tea on Tuesday afternoon, that was much enjoyed by a group of friends. The tables were arranged in rooms gay with chrysanthemums in bowls and baskets.

Fancy Dress Party.

Mrs. Thomas Sellars of Mt. Washington yesterday gave a fancy dress party in honor of the birthday anniversary of her small daughter, Jean, who made a very adorable picture in a Chinese costume. Mrs. Ben Merrill assisted.

By Mrs. Wallis.

Mrs. C. L. Wallis of 602 South Harvard boulevard has invited a company of friends to a tea to meet her cousin, Mrs. R. W. Knox of Houston, Tex. Mrs. Knox, with her husband, Dr. Knox, are house guests of Mr. and Mrs. Wallis.

Have Let Home.

Mr. and Mrs. Hugh M. Love of 1415 Victoria drive have rented their attractive home to Capt. Gilbert White for six months. Capt. White is a brother of Stewart Edward White of Montecito, and has recently returned from overseas. Mr. and Mrs. Love will spend the winter in San Francisco and Berkeley.

By Mrs. Nelson.

Mrs. Charles F. Nelson of Rodeo drive, Beverly Hills, gave a luncheon on Monday, asking as guests members of the room registry committee of the Y.W.C.A. Among these were Mrs. Arthur S. Heineman, who is chairman of the city service department, of which the registry is a part, and Mrs. Katherine Gray, Mrs. Wirt Bradley Dakin, Mrs. O. P. Conway, Mrs. L. A. Beebe, Miss Wanda Stutz, Miss Gates, Mrs. Maxey Ross, Miss Anna May Macs, Mrs. Frances Hannay, Mrs. Irma Graham and Miss Sue Barnwell.

Personals.

Dr. and Mrs. C. A. Rush of Kaufman, Tex., who spent the summer here, and in other Southern California cities, will leave next week for the Lone Star State, and will stop en route in San Francisco, Salt Lake and Denver.

Mr. and Mrs. B. H. Tass have moved from their former home at 1211 West Twenty-eighth street to a new home at 2375 Scarff street.

Miss Adele Jones of St. Louis is a guest of Mrs. C. W. Hinchcliffe. Mr. C. W. Hinchcliffe, Jr., has also been a guest of his mother all summer, but has returned to his home in Arizona.

Hair Roots Come Out Before Your Very Eyes

TrayNoir Method Banishes Superfluous Hair.

Any woman can now rid herself completely of annoying superfluous hair or fuzz. The process is entirely new, different from all others, and far better—because it actually removes the roots as well as the surface hair! It is instantaneous, perfectly harmless, odorless and non-irritating.

No Electric Needle No Depilatory

Mineral Mud Facial

Black heads are instantly removed, by the first application. The first law of nature should be the preservation of woman's beauty; disfigured skin is not attractive, therefore keep young and beautiful by using the "Mud" twice a week on the face, and every day on the neck, to get quick results.

Scott's Mineral Mud Parlors,

A Particular Place for Particular Ladies.

431 Citizens Nat. Bank Bldg.

5th and Spring Streets

Do You Look As Young As You Feel?

MAYBE because you feel fine you fail to notice as others do the little lines stealthily forming in your face. Take care of your skin now.

Just try this simple formula—

"A little CREME ELCAYA rubbed gently into the skin; then if you need color, a very little Elcaya rouge spread carefully over the cheeks before the cream is quite dry and silver dust the film of face powder over all."

CREME ELCAYA

Is a delightful, non-greasy, disappearing toilet cream that makes the skin like velvet.

Your dealer has ELCAYA and has sold it for years. Ask him.

In Jars at 25 & 60c

James C. Crane, *Sole Agent*

Creme Elcaya Elcaya Rouge

Elcaya Face Powder

148 Madison Ave., New York

3811 West Pico St. Home 74205.

Silks and Laces Our Specialty.

UNIQUE FRENCH LAUNDRY

Strictly First Class Hand Work. Give us a trial.

SPEEDERS' COURT PATRONS FEWER.

Only Thirty-five Pay Fines for Improper Use of Auto Headlights.

Thirty-five automobile owners were fined $5 yesterday by Justice Hinshaw for failing to have the headlights of their cars properly adjusted, in accordance with the new restrictions of the motor vehicle act. This is less than half the number fined the week previous in "speeders' court."

To decide upon uniformity in decisions regarding the headlight adjustment of automobiles, township justices and police judges of the city will meet Monday night at the California Club at a dinner.

SPREAD RUMORS OF NEW STRIKE.

Farquharson, Stormy Petrel Talk Circulates.

Farquaharson, Stormyy Pttrel of B. R. T., Back.

Rail Officials Take Small Stock in Reports.

Persistent rumors that members of the Brotherhood of Railway Trainmen are planning to stage another strike on the three local steam roads Saturday were given some impetus yesterday by the unexpected appearance here of J. A. Farquharson, vice-president of the Brotherhood of Railway Trainmen. The company officials themselves take no stock in the strike talk.

Farquharson was one of the leading figures in two strikes on the Pacific Electric Railway and is still named by a Federal injunction prohibiting trainmen from interfering with the operation of the interurban system. He figured conspicuously in the recent sympathetic strike on steam roads when the interurban and street railway strikes were in progress.

It is common talk in transportation circles that local unions have subscribed $50,000, which they are willing to put up as a supporting fund if platform men on the Pacific Electric and Los Angeles Railways will call another strike within the next ten days. It is said that this sum will be supplemented by weekly strike benefits from international headquarters.

The sudden desire of striking platform men, within the past few days, to resume work on the local trolley lines is taken by some railroad officials as a dangerous indication. Within the past three days fully 290 strikers have re-entered the employ of the Pacific Electric Company, and many have been taken back by the Los Angeles Railway.

It is said that the interurban men who have been on strike are going to the street car company, while former street railway platform men are going to work on the interurban lines. The undercurrent of all this is that the returning strikers have orders to make a quick study of the system of the two companies which enabled them to break both strikes, poison the minds of nonunion platform men by talking unionism to them, and get things in shape to take the nonunion trainmen with them whenever another strike is called.

The Los Angeles Railway has practically rebuilt its operating force from the ranks of nonunion trainmen, and the Pacific Electric has been equally successful in recruiting nonunion platform men. Both companies regard the persistent strike rumors as absurd union propaganda.

MANY ATTEND LAST RITES OF PIONEER.

MRS. STANTON BURIED WITH SIMPLE SERVICES HELD AT HOME HERE.

Simplicity and dignity marked the services over the body of Mrs. Rosalie Philip Stanton, which were held at the Homestead, the Stanton residence, at 420 West Thirty-first street, yesterday.

Scores of men and women who have helped make history in and near Los Angeles as well as representatives of the younger generation were present. Christian Science services were held at the Stanton home at 11 o'clock. The ceremony was concluded at the Rosedale Cemetery, where the body was placed temporarily in the receiving vault.

A memorial vault is to be erected at once, and the body of Mrs. Stanton transferred to it as soon as it is completed, it was announced by Philip A. Stanton, Mrs. Stanton's son, yesterday.

Representatives from Seal Beach and the city of Stanton, communities that were born under the guidance and initiative of the Stanton family, were among those who gathered at the services yesterday, and joined with the members of the family in the respect and devotion to the old pioneer. Mrs. Stanton was 81 years old, and the wife of Capt. Lewis Stanton, one of the vigorous and romantic figures of the old days.

THE YOUNG LADY ACROSS THE WAY

We asked the young lady across the way if she understood inside baseball and she said she'd always seen it played outdoors.

SHIP WORKERS BACK WILSON.

(Continued from First Page.)

remaining loyal to our employer and we feel that a similar attitude by other workers of this country would finally result in a general quieting of existing conditions and return to a normal state of affairs.

"Men who are paying for homes and supporting families do not feel that they can afford to remain idle and we all feel it is our duty to our President, our country, our soldiers and sailors, our company and our homes to 'remain on the job.'

"We are willing to let the people of Long Beach decide who is doing the most for the welfare and prosperity of Long Beach—the men who are willing to remain at work and receive a fair wage, leaving the subject of an increase up to the government conference, or the men who will unhesitatingly walk out, contrary to the President's request, and thereby stop the wheels of local industry which in turn retards business, ties up finance and plunges the community into the disagreeable conditions of a strike."

TEACHERS SKEPTICAL ABOUT A UNION HERE.

FEDERATION ORGANIZER TOLD THAT SOME FAVOR LOCAL ASSOCIATION ONLY.

Charles Stillman of Chicago, an organizer of the American Federation of Labor, yesterday afternoon spoke to about 125 local schoolteachers in Blanchard Hall on the question of forming a teachers' union in affiliation with the federation. A number of the teachers were skeptical about the practicability of joining the federation and wanted to know if they couldn't get the same results by means of a teachers' association without such affiliation.

Mr. Stillman admitted that such an association could do good work but thought that more could be accomplished by having the aid of the federation.

It was stated at the meeting that efforts to form a "local" here had not been very successful. Application for a charter from the American Federation of Labor was made but the union was never formed, it was said.

Mr. Stillman told the teachers that he was against strikes by school-teachers. He said that they should organize like government clerks and postal employees for the sake of collective bargaining and rely upon their organized strength to accomplish their ends through conciliatory methods.

WILL CLOSE SYCAMORE AUTO CAMP NEXT WEEK.

The temporary auto camp for tourists in Sycamore Grove will be closed within ten days, Mrs. Sloan-Orcutt, president of the Park Commission, announced last night. By that time the board hopes the Council will have made an appropriation of $4000 for the permanent camp which it is proposed to locate in a canyon in Elysian Park. Mrs. Sloan-Orcutt says Los Angeles is the only large city in the State without a permanent camp, and the board has been asked by the Chamber of Commerce and the Automobile Association of Southern California to equip one.

MANY READ COVENANT.

Demand for Copies of League Draft Shows Wide Interest Here.

Evidencing wide interest in the League of Nations and registering a strong desire for its immediate adoption by the United States Senate, thousands of persons have called or written to the Los Angeles League to Enforce Peace to obtain copies of the covenant. Several of the city high schools have obtained copies to use in their history classes. Chambers of commerce from a number of cities in the State also have asked for copies. Because of the big demand here the league has sent for more copies.

Copies of resolutions adopted by various bodies, favoring the covenant, are being received every day at headquarters here. Yesterday the members of the Women's University Club sent a set, signed by about forty of the best-known university women of the city. Another carried the same number of signatures of professional men and women.

HOW TO DARKEN GRAY HAIR

A Cincinnati Barber Tells How to Make a Remedy for Gray Hair.

Mr. Frank Harbaugh of Cincinnati, Ohio, who has been a barber for more than forty years, recently made the following statement:

"Anyone can prepare a simple mixture at home, at very little cost, that will darken gray hair, and make it soft and glossy. To a half-pint of water add 1 ounce bay rum, a small box of Barbo Compound and ¼ ounce glycerine. These ingredients can be bought at any drug store at very little cost. Apply to the hair twice a week until the desired shade is obtained. This will make a gray-haired person look twenty years younger. It is easy to use, does not color the most delicate scalp, is not sticky or greasy and does not rub off."—[Advertisement.

Columbia Grafonolas at Bartlett Music Co. All the records all the time. Ground floor service. Q.R.S. celebrated word rolls for any player piano. 410 West Seventh.

Liberty Bonds Bought **WE PAY** $100.55, Victory; $100.80, 3rd 4¼

All Coupons Attached—No Brokerage.

J. C. BURCH & COMPANY

619 South Spring. Ground Floor. Bdwy. 281.

Tartar on Teeth

Shows That You Don't Clean Them—Note These Facts

All Statements Approved by High Dental Authorities

FREE

A Ten-Day Tube of Pepsodent, this week only, at any store named below.

Look Now

That film, to some extent, clouds nearly every set of teeth. And most tooth troubles are now traced to it.

Look in 10 Days

See how the teeth whiten—how they glisten—as the fixed film disappears. Then you will know there is a way to cleaner, safer teeth.

This is to men and women who find that brushed teeth discolor and decay. Who find that tartar forms, or that pyorrhea starts. You are not keeping teeth clean. You film remain, and the damage is traced to it.

Dental science has found a way to end film. It is embodied in a dainty tooth paste which millions are employing. We urge you to try it ten days at our cost and see the results for yourself.

That Film on Teeth Can Now be Ended in This Way

You can feel on your teeth a slimy film, ever-present, ever-forming. That film is the great tooth wrecker. Dental science now traces nearly all tooth troubles to it.

The film clings to the teeth, gets between the teeth, enters crevices and stays. The tooth brush does not end it. The ordinary dentifrice does not dissolve it. So millions find that teeth discolor and decay despite the daily brushing.

Why Teeth Discolor

That film is what discolors—not the teeth. It is the basis of tartar. It holds food substance which ferments and forms acid. It holds the acid in contact with the teeth to cause decay.

Millions of germs breed in it. They, with tartar, are the chief cause of pyorrhea.

Dental science, after years of searching, has found a way to combat film. Many able authorities have proved its efficiency. For five years it has been subjected to every sort of clinical and laboratory test.

Now, for home use, it is embodied in a dentifrice called Pepsodent.

Leading dentists all over [illegible] are now urging its adoption. [illegible] week we offer a 10-Day [illegible] anyone who asks. And [illegible] that someone in every [illegible] its unique effects.

Based on Pepsin

Pepsodent is based on [illegible] digestant of albumin. [illegible] albuminous matter. [illegible] Pepsodent is to dissolve it, [illegible] constantly combat it.

Pepsin long seemed impossible [illegible] must be activated, and [illegible] agent is an acid harmful to the [illegible] Dental science has now discovered [illegible] a harmless activating method, [illegible] now everyone can fight film with active pepsin constantly.

See What It Does

Present the coupon for a 10-Day Tube. Use like any tooth paste. Note how it clean the teeth feel after using, and the absence of the slimy film. Watch the teeth whiten as the fixed film disappears.

Watch the results and read the reason for them. Compare this method with the old. Then adopt the new and have your children adopt it, which seems best.

This is of lifetime importance. Cut out the coupon so you will not forget.

PAT. OFF. **Pepsodent** REG. U.S.

The New-Day Dentifrice

A scientific film combatant, certified by high authorities and now urged for daily use by leading dentists everywhere.

Any Store Named Below Will Supply the Free Tube This Week

8th and Broadway — 8th and Spring

3rd and Broadway — 3rd and Spring

7th and Main Sts. — 7th and Hill

Ten-Day Tube

THE PEPSODENT COMPANY,
Dept. 000, 1104 S. Wabash Ave., Chicago
Mail 10-Day Tube of Pepsodent to

Los Angeles Times

Free Dahlia Exhibit Today, Friday and Saturday at

LAMPS EXCLUSIVELY

The LAMP SHOP

621 HILL ST

Beautiful blossoms shown in Los Angeles' most artistic shop. Gorgeous flowers in harmonious surroundings displayed by Archer Dahlia Gardens. Souvenirs for all visitors.

SELL DIRECT TO AN ESTABLISHED BOND HOUSE

NO Brokerage **WE BUY** CASH PAID

BONDS BOUGHT AND SOLD	
1st 3½	$107.25
3rd 4¼	$100.90
4th 4¼	$ 97.25
Victory	$100.75

LIBERTY BONDS

War Stamps **$4.31** (Value for Aug., 1919)

Bank Receipts **CASHED**

UNITED STOCK AND BOND CO.

8:30 a.m. to 6:00 p.m. 634 So. Spring St.—Ground Floor. Private Offices for Ladies.

CASH LIBERTY BONDS CASH

HIGHEST PRICES PAID.

WAR SAVINGS STAMPS AND PARTLY PAID BONDS CASHED.

SECURITY STOCK & BOND CO.

543½ SOUTH SPRING STREET AND 451 SOUTH MAIN STREET

OPEN 8:00 A.M. to 9:00 P.M.

A NEW

TELEPHONE DIRECT

—FOR—

LOS ANGELES CITY AND COUN

WILL GO TO PRESS

OCTOBER 25TH, 19

Please arrange for any change you may [illegible] in present listings or advertising as soon as possible and not later than

OCTOBER 25th

Southern California Tel. Company

eeth
-Note These Facts
uthorities
nen who find that brushed tee
find that tartar forms, or pyo
keeping teeth clean. You let
age is traced to it.
nd a way to end film. It is no
h paste which millions are c
try it ten days at our cost a
f.
m on Teeth
Ended in This Way
Leading dentists all over Ame
are now urging its adoption. T
week we offer a 10-Day Tube
anyone who asks. And we
that someone in every home p
its unique effects.
Based on Pepsin
Pepsodent is based on pepsin,
digestant of albumin. The
albuminous matter. The obje
Pepsodent is to dissolve it, th
constantly combat it.
Pepsin long seemed impossib
must be activated, and the
agent is an acid harmful to the
Dental science has now disc
a harmless activating method
now everyone can fight the fil
active pepsin constantly.
See What It Does
Present the coupon for a 10-Da
Use like any tooth paste. N
clean the teeth feel after using
the absence of the slimy film.
teeth whiten as the fixed film
Watch the results and read
for them. Compare this
with the old. Then adopt
and have your children adopt
which seems best.
This is of lifetime importance
Cut out the coupon so you
PAT. OFF.
odent
Day Dentifrice
certified by high authorities and
by leading dentists everywhere.
Ten-Day Tube Fr
E PEPSODENT COMPANY,
Dept. 000, 1104 S. Wabash Ave., Chic
Mail 10-Day Tube of Pepsodent to
Los Angeles Times
A NEW
EPHONE DIRECTO
—FOR—
OS ANGELES
Y AND COUNT
ILL GO TO PRESS
TOBER 25TH, 191
arrange for any change you may
ent listings or advertising as soon as
nd not later than
OCTOBER 25th
ern California Telep
Company

The Los Angeles Times
THURSDAY MORNING, OCTOBER 9, 1919.

SPORTS MOTORING FILMLAND DRAMA

TS SLAM PAUL HARD.

Fickles Pill Three Different Times.

Bibby's Hits Mutilates Archer's Hand.

Manager Says Ben- Got the Breaks.

ERT A. WILLIAMS.

ames prestige was per- terday when the Ver- ous champions of this ay defeated St. Paul, of the American As- the opening game of world series.

the score of 7 to 1, by Association champions nning into defeat, is ute to the difference in ms, if, in fact, any dif- It is as yet too ear- ow-cheering for our- ays may be a rough ball before the highest ajor-league baseball is held on the Coast.

M FROM RIGHT.

rnie's far better ball the score would indi- ar from right after They outplayed the ball, rammed the ball ow hit and displayed and spirit that is ble effect before the And the Saints ve twelve blows with- ase Miller, who was to circle and failed to He takes a swing at ss in the poetry of ce he begins connect- a dull misery for

said Mike Kel- Apostles, "but playing its game, about Vernon I don't know certainly had ir leaks yesterday. ave on my club something be- through."

SHOVE 'EM.

ard and his well- St. Paul on the to- batted three hits, scored three hit killed one of the Mamaux. Massel tripled ard with a man on, hit by Fisher, singled to the fourth and lit- down the St. Paul a smashing line drive with the bases ith. The smash not Herzog, but resulted ion of confusion in which pitcher threw wild to ring.

forced to retire with atcher, and two more "Steamboat" Wil- by the rush. This through was the largely traced to Herzog's hand. His due to the fact that been numbed. a dry-ball pitcher,

(Continued on Third Page.)

Sticking to the Festive Broncho in His Wildest Moods is Sport for These Birds.

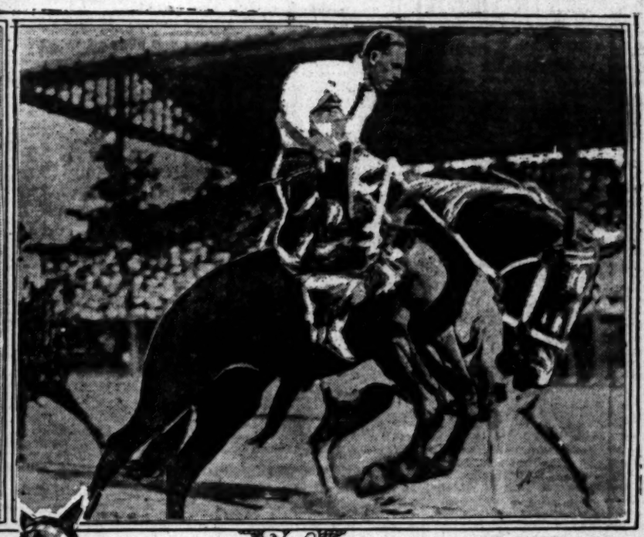

Some of the Wild Ones Who will Romp at the Stampede.

Cowboys from one end of the country to the other have been flocking into the Ascot grounds for the Stampede and Rodeo to be staged there tomorrow, Saturday and Sunday. Championships in all the cowboy events will be determined. Above are a few of the crack horsemen getting acquainted with some lively mounts. Below are a few of the thoroughbreds which will travel in the races to be staged each day. Wild doings are scheduled from the first crack of the gun to the final contest at the end of the show.

HORSES ARE READY AT ASCOT FOR BARRIER.

EVERYTHING SET FOR BUGLE CALL TO SADDLE TOMORROW AFTERNOON.

By Ed O'Malley.

A sixteenth out Bernice stole up fast on Ringleader, who had set the pace all the way, and looked him in the eye. Both steeds hung for a moment while on the full stretch. Then, as if by one instinct, their jockies leaned far forward and swung whips. Bernice swerved slightly under punishment, but not enough to herd Ringleader, who responded with a bound under the rowels. The latter gained a neck in a few strides, but the game little mare, under powerful and skillful urging, again drew on even terms.

Seventy yards out the duo were locked as one horse. Then the grand stand broke loose in a cyclonic burst of enthusiasm: "Come on you Bernice—don't drop her head, boy;" "Ringleader's got her—his nose is in front;" "We win, Bill, we win;" "One more slash, boy, swing once more;" "Yip, yip, hurrah, Bernice, cops;" "Oh, you, Ringleader—on the chin strap;" "Oh, Jim, she just breezes home;" "Dead heat;" "Who do you think win?"

EYES ON NUMBER.

Then a lull and thousands of eyes riveted on the number pole to the right of the timer's stand. Suddenly No. 4 is flashed, and the air is fairly pealed with shouts of "Ringleader!" "Ringleader!" Then the consequent subsidence into rippling murmurs of fortune's minion and the luckless spectator and the whys and wherefores mingles with radiant looks and disappointed favors.

The foregoing scene is similar to one that may be looked forward to in the first race at Ascot Park tomorrow afternoon, when Promoter George Bentel will try to rehabilitate horse racing in Southern California. No expense has been spared to make the three days' meeting one that will thrill the hearts of all lovers of the greatest of all out-door sports—the racing of high-class thoroughbreds. Mr. Bentel will endeavor to give the sport an atmosphere of Belmont Park in New York, and Saratoga.

ALL WAS BUSTLE.

All was bustle, push and go at the park yesterday afternoon. Many of the entrants in the various stakes were given stiff workouts. Starter Smith was busy with his gate in schooling the horses to it, and the release worked like a charm. Even starts can therefore be reasonably looked forward to in the various stakes that are to be run.

In the last few days, rodeo outfits have been moving into the park in great numbers, and they have drawn hundreds of spectators to the infield. Each rodeo contestant will wear conspicuous numbers, so that they may easily be identified.

TO BE CLASSY.

"It is the intent of the Ascot management to make this as classy an affair as was the recent meet at Saratoga," said Promoter Bentel, yesterday. "We have stinted nothing in purses or in efforts to bring the best here. Unquestionably we have rounded up the finest rodeo talent in the country, and some of the best stables to be found in the West are here.

FAMOUS ANZAC TEAM TO PLAY TENNIS HERE.

ARRANGE MATCH FOR LOCAL CRACKS TO MEET THEM NEXT SATURDAY.

Frank Bryant, president of the Southern California Lawn Tennis Association, has completed arrangements to have Randolph Lycett and R. V. Thomas, team-mates of the renowned Norman E. Brookes and Gerald Patterson, play local tennis talent in exhibition matches next Saturday afternoon at 1:30 p.m.

Harvey Snodgrass and Clifton Herd, in all probability, will play the Australians in singles, while Snodgrass and Reinke, city doubles champions, will oppose them in a doubles match. A mixed doubles set-to will also be arranged, according to Bryant. The only thing indefinite about the matter is the securing of courts on which to play the matches. The Los Angeles Country Club courts, where were staged the exhibition matches in which Brookes and Patterson appeared, will be secured if possible. Bryant will ask permission of the board of directors to use the courts next Saturday.

PROGRESS OF AIR DERBY.

Three are Reported Killed on First Day of Ocean-to-Ocean Airplane Race.

[BY A. P. NIGHT WIRE.]

SALT LAKE CITY (Utah) Oct. 8.—Maj. D. H. Crissy, pilot, and Sergt. (First Class) Virgil Thomas, observer, of Mather Field, Sacramento, Cal., were almost instantly killed late today when the De Haviland four airplane in which they were riding dived into a small pond near the Buena Vista landing field near here.

The aviators were just completing the first lap of the international airplanes derby and were the ninth of the east-bound entrants to reach this city, the first overnight stopping place.

As the huge machine approached the field, Maj. Crissy was seen to signal a greeting to his brother aviators who had preceded him. He started to circle the field preparatory to landing. As he was completing the circle, Sergt. Thomas was seen to stand up in the observer's cockpit and he, too, waved to those on the field. With the engine shut off the machine had started to turn into the straightaway before descending when it suddenly turned and dived, nose down, 150 feet into the pond of mud and water.

Aviators and spectators rushed to the scene and helped to remove the machine and extricate the aviators. Both were unconscious when taken from the pond and both were dead when they arrived at hospitals.

NEVITT KILLED.

[BY A. P. NIGHT WIRE.]

BINGHAMTON (N. Y.) Oct. 8.—Col. G. Brandt was injured and his passenger, Sergt. W. H. Nevitt, so badly hurt that he died shortly afterward, when airplane No. 4 crashed to the ground near Deposit, N. Y., at 1 p.m., today. The plane was demolished. Sergt. Nevitt was attached to the New York office of the United States Army air service.

CRASHES.

[BY A. P. NIGHT WIRE.]

ITHACA (N. Y.) Oct. 8.—The Bristol fighter in which Brig.-Gen. L. E. O. Charlton and Lieut. P. E. Traill of the Royal Air Force were competing in the transcontinental aerial derby, was wrecked in a forced landing at Ovid, several miles from this city, at 3:30 o'clock today. Both aviators escaped injury but are eliminated from the race by the accident.

ALL O. K.

[BY A. P. NIGHT WIRE.]

SALT LAKE CITY, Oct. 8.—Five

(Continued on Second Page.)

DEALING WITH AIRPLANES.

BY WARDE FOWLER.

Three entrants in the transcontinental air derby are dead.

Maj. D. H. Crissy and his mechanician, Virgil Thomas, were both killed on a landing near Salt Lake City. Col. G. Brandt was probably mortally wounded and his observer, W. H. Nevitt, was killed on a forced descent near Deposit, N. Y.

SOUNDS TRAGIC.

Three deaths in the first day of the race sounds tragic. But it is not an unusual casualty list considering the number of entries and the country flown over. It will be pure luck if the list doesn't grow longer before the race is finished.

Flying over a home field where the pilot knows every inch of the ground is a comparatively safe proposition. Flying cross country with strange land all the way is a different deal.

"Grub" Clover, a well-known local athlete and a first-class pilot, was killed in France slipping into a strange field. Three aviators yesterday met death in the same way.

When the engine of an airplane stops in midair the plane has to come down. If it is a Spad, Neuport or Fokker type, it has to come down fast. That is, it has to drop one foot for every three feet it advances. If a pilot of one of these machines is a mile high when his engine stops he can travel three miles, approximately, before he hits the ground.

MORE CHANCE.

In the Curtiss and De Haviland models a pilot has a wider range. He can go from seven to eight feet forward for every foot he drops. If he has a mile altitude he can land on a field seven miles away. His chances of picking a good field are greatly increased.

Then comes the difficulty of picking a good landing place while traveling over strange country. When a pilot's engine stops he im-

REDLANDS TEAMS TO PLAY DOUBLE-HEADER.

[SPECIAL CORRESPONDENCE.]

REDLANDS, Oct. 8.—A fine menu has been prepared for the football fans of this city on Saturday for both the High School and the University of Redlands have games scheduled and a double-header will be played. The High School will tangle with the heavy Orange team and Coach Daniels hears that his men will have work to do to even the score with the husky visitors. The Bulldogs will meet their old-time enemies from the Riverside desert, the Sherman Indians. This year Coach Shoulder has a bunch of real huskies, including a number of red men who have returned from service overseas so that the varsity will get a thorough workout in the game.

AIRMAN MAY RECOVER.

MEDFORD (Or.) Oct. 8.—Prospects for the recovery of Sergt. J. C. McGinn, injured yesterday in the fall of an airplane that resulted in the death of Lieut. H. W. Webb, were reported good today. The fact that investigators found the gasoline tank of the wrecked machine empty, strengthened the theory that stoppage of the engines had caused the accident.

The body of Lieut. Webb will probably be shipped Thursday to Glendale, Cal., his home, where his wife and mother reside.

WHITE SOX ARE IN RACE AGAIN.

Battling Desperately They Cop Third Victory.

Cicotte Stages a Comeback and Trims Reds.

Chicagos Land Hard on Three Cincy Heavers.

[BY A. P. NIGHT WIRE.]

CINCINNATI, Oct. 8.—Winning today's game against Cincinnati, 4 to 1, the recently-dejected and all but hopeless White Sox of Chicago now consider themselves real contenders for the world's baseball championship.

The series now stands four games for Cincinnati and three for the Chicago White Sox. Tomorrow, weather permitting, they play in Chicago. The athletes of the pallid hose took the train tonight, jubilant at the manner in which they have snatched a chance of victory from what seemed certain defeat, and were determined that the eighth contest, played on their own familiar real estate and cheered by their loyal following, will see the series tied up.

REAL BASEBALL.

The serio-comic affair of yesterday was succeeded today by real baseball. The visitors earned two of their tallies by conscientious workmanship, and this was enough to win, while the other two counts came partly by grace of Reid errors. Four misdeeds were charged against the Cincinnati team, and but one against the Comiskey entry.

Cincinnati trotted out pinch hitters, pinch pitchers and pinch runners, in a desperate endeavor to come up from behind, as the Sox did yesterday, but all to no avail. The Reds used three pitchers—Sallee, Fisher and Luque, and another pitcher, Reuther, appeared as an emergency batsman. Despite the array of hurlers, the Sox accumulated ten hits, while the National Leaguers were able to pole out but seven.

COMES INTO OWN.

Eddie Cicotte, who was driven from the box in the first game of the series and lost his second game because his team-mates couldn't hit, came into his own in this afternoon's attraction. He exhibited speed, control and judgment, and his comrades played with a confidence, properly tempered and qualified by recent severe lessons, and a dash that reminded their clientele of their best mid-season form.

(Continued on Third Page.)

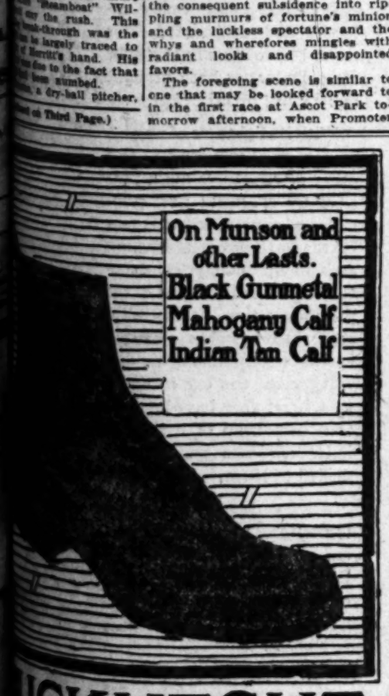

UCKHECHT
REG. U.S. PAT. OFF.
ARMY SHOE
anything you can't tack on to a shoe—it must be there to
It is not a veneer, a finish that can be applied from *without*
not come from *within*. It must be *built in* at the very start.
—all day and every inch of the way—this is what the
Army Shoe gives you. Truly—for sheer comfort and
it would be hard to beat it at any price. Get a pair today!
Sold in Los Angeles by
G. Baker
BUCKINGHAM & HECHT San Francisco

Yanksgiving
Whenever it's YANKS, it's "Thanks."
When YANKS are mentioned, nobody ever says "Nanks." (That's negative for "Thanks.") Or "Sanks." Or "Manks." Or "Ganks."
It's always a prompt, eager, straightforward "Thanks."
If anybody ever pulls out a package of cigarettes in your presence and says "YANKS?" don't you display your ignorance of current events by saying anything else than—
"THANKS!"
And reach out your hand and gobble one of those fine, full, flavory, cork-tipped cigarettes, even if the other fellow did pay only 18 cents for 20 of 'em.

Coach Herd Has His Trojan Frosh in Fine Shape; Boxing to be Revived in Los An

TROJAN "FROSH" SHOW UP WELL.

Herd has His Charges in Fine Scrapping Shape.

Varsity Eleven has Hands Full for Touchdown.

Artisans are up Against a Tough Proposition.

They say that Manual Arts is going to run Cliff Herd's Trojan freshmen off their feet tomorrow afternoon on the Artisan field. Those responsible for the statement should have been present yesterday afternoon on Bovard Field, when the frosh tackled Henderson's varsity in lieu of the battleship Idaho eleven, which failed to put in an appearance.

The U.S.C. varsity not only did not run the freshmen off their feet, but had much difficulty in putting over a single touchdown in spite of the repeated urgings of red-haired Eddie Simpson, who was playing all over the works. What's more, the U.S.C. babes up and blasted open several holes in the varsity line, through which the backs waltzed for substantial gains. The yearlings didn't make it a regular habit, for the varsity was fighting too hard for that, but they did give a hint of potential power.

SCRAP ALL WAY.

The improvised contest was a scrap all the way, with both elevens showing heaps of pugnacity. Capt. Bryant, who is in charge of the conditioning of the Wesleyan athletes, volunteered the information that before the season draws to a close the U.S.C. pigskinners will be fighting just as hard, if not harder, at the end of the last quarter, as at the start of the first.

In Calland, who is playing right tackle on the freshmen team, may be seen a fair product of the Henderson foundry of football learning. The new U.S.C. mentor brought Calland south with him from the Broadway High School of Seattle, where he coached for four years and lost only one game. Calland is easily the best man on the Trojan yearling squad. He should make things hot for his Artisan opponent tomorrow.

WON'T ADMIT.

The U.S.C. babes are not willing to admit that they may be defeated by Foster's troupe, but they do say that if such an event comes to pass it will be due, not to Manual's superiority, but because the Cardinal and Gold men have been together for but two weeks, whereas the high school team has been diligently engaged in practice for the better part of a month.

The tentative line-up for tomorrow's game is as follows:

U.S.C.		Manual.
Evans	L.E.	McLain
Earle	L.T.	Welsh
Riley	L.G.	Loyd
Hall	C.	Emmonds
Calland	R.G.L.	Apel
Pollard	R.T.L.	Hufford
Epp	R.E.L.	O'Brien
Bingham	Q.B.	Smith
Warbis	L.H.R.	Cole
Attwood	R.H.L.	Blethen
Cavanagh	F.B.	Epperson

Sardinia Gets Air Post.

[A. P. FOREIGN CORRESPONDENCE.]

ROME, Aug. 25.—Airplane postal service was inaugurated recently in the Island of Sardinia.

A. G. Spalding & Bros.

7% Cumulative 1st Pfd. Stock.

(Exempt from Normal Federal Income Tax.)

Annual Earnings for 10 years have averaged three half times annual Dividend requirements on the total outstanding First Preferred Stock.

Net Income for current year estimated to be equal to four three-quarters times these dividend requirements.

Total net tangible assets for the First Preferred Stock over all liabilities were equal to $170 per share.

We offer this stock to yield 7%.

Stevens, Page & Sterling

STOCKS and BONDS
Private Wires to New York
T. C. Stevens James R. Page, E. C. Sterling
Phones: 1872, Pico 3076
610 Van Nuys Bldg., Los Angeles, Cal.

Tower Jewel Seal Cafes as SEAL BEACH

Enjoy the famous Jewel Sunset Dinner ($1.50) to the jazziest of stirring dance music.

Seal Beach has all the modern improvements of a city.

Largest Order Ever Given City schools bought 210 pianos from Bartlett Music Co. Buy yours there. 210 more must be sold in October.

CROWDS FALL OFF IN SEVENTH GAME.

[BY A. P. NIGHT WIRE.]

CINCINNATI, Oct. 8.—The total attendance at the game today was 13,923. The gross receipts, excluding war tax, were $46,968. The commission's share was $4696.80. The clubs' and leagues' share was $42,271.20.

PROGRESS OF AIR DERBY.

(Continued from First Page.)

east-bound airplanes in the transcontinental air race from San Francisco to New York had arrived at and departed from Salduro, 100 miles west of here by 3:06 o'clock this afternoon.

SPEED WORK.

[BY A. P. NIGHT WIRE.]

CHICAGO, Oct. 8.—Lieut. B. W. Maynard, first of the transcontinental flyers to reach Chicago, landed at Ashburn at 5:53 p.m.

Maynard covered 810 miles to Chicago in elapsed time of 9 hours and 29 minutes.

The lieutenant, a Baptist minister, was in the American flying service overseas. He reached Buffalo, the third control stop on the westward flight, at 12:55 p.m., and from then on kept in the van. He reached Cleveland at 2:27 p.m., departed at 2:58 for Bryan, O., arriving at 4:10 o'clock. The start for Chicago was made at 4:40:02.

Lieut. Maynard had as passenger W. E. Kline, an electrician. He remained in Chicago tonight and his schedule called for departure at 7 a.m. tomorrow on the next leg of the transcontinental journey to Rock Island, Ill., a distance of 155 miles.

Lieut. E. H. Manselman, driving a De Haviland No. 39, landed at 5:05½ p.m., and will remain here tonight, as will machines No. 23, 29 and 11.

SECOND IN.

[BY A. P. NIGHT WIRE.]

BRYAN (Or.) Oct. 8.—Maj. Henry J. S. Miller, with Capt. A. E. Simonis, flying a De Haviland 4, arrived here at 5:24 p.m., the second transcontinental flyer to reach this station. They will remain overnight.

FIRST TO HOP.

[BY A. P. NIGHT WIRE.]

SAN FRANCISCO, Oct. 8.—Lieut. J. P. Richter, piloting a De Haviland airplane, with Lieut. J. B. Patrick as observer, leaving the ground at 6:51 a.m. today, was first of the western aviators to "hop off" in the 2700-mile race to Mineola, N. Y.

GOOD TIME.

[BY A. P. NIGHT WIRE.]

SACRAMENTO, Oct. 8.—Lieut. E. O. Kiel, piloting a De Haviland airplane, landed at Mather flying field, ten miles from Sacramento, in thirty-seven minutes elapsed time from San Francisco, today, the first aviator to reach this resting point in the race from San Francisco to Mineola, N. Y. Others arrived at intervals of a few minutes.

FLYING LOW.

[BY A. P. NIGHT WIRE.]

RENO (Nev.) Oct. 8.—Flying low and close together, two of the airplanes in the transcontinental test flight passed over Reno at 9:10 o'clock this morning, after making a successful trip over the Sierra Nevada Mountains from Mather Field at Sacramento. They landed on a field four miles east of Reno.

NARROW ESCAPE.

[BY A. P. NIGHT WIRE.]

MINEOLA (N. Y.) Oct. 8.—An airplane, piloted by Lieut. Maurice Cleary and carrying Benedict Crowell, assistant Secretary of War, as a passenger, fell from a height of 150 feet and was wrecked. It landed upside down. Cleary and Crowell were badly shaken up, but otherwise unhurt.

FOURTEEN START.

[BY A. P. NIGHT WIRE.]

SAN FRANCISCO, Oct. 8.—Fourteen airplanes, none less speedy than 100 miles an hour, left San Francisco at dawn today as participants in what has been termed the "greatest race the world ever knew"—a 2700-mile air voyage to Mineola, N. Y., and then a like distance on a return trip. One machine failed to get away with the others, but was expected to take the air in less than two hours after the fourteen had departed. A sixteenth entry, a German Fokker, captured by the Americans at St. Mihiel, was to leave if its pilot, Lieut. F. W. Seifert, arrived here before night with his plane from San Diego.

MOTOR TRUCK CARAVAN IS NOW AT POMONA.

REACHES SOUTHERN CALIFORNIA TOWN AT CLOSE OF THIRD DAY'S RUN.

[EXCLUSIVE DISPATCH.]

POMONA, Oct. 8.—Southern California's first motor truck caravan is here tonight, at the close of the third successful day's run in the tour which began from Los Angeles last Monday morning, and which ends in Los Angeles next Saturday evening.

Such widespread interest already has been aroused by the visit of the caravan to the cities and towns along the way, and such favorable discussion has resulted, that dealers here with the caravan are considering a plan either to make the motor truck tour an annual event, or to hold another tour within a few months.

With the Pomona Chamber of Commerce and automobile and tire dealers as hosts, members of the caravan were given a banquet here tonight.

Tomorrow is motor truck day at the Riverside fair, and a special programme for afternoon and evening has been arranged.

Friday night the caravan will be at Ontario, and Saturday it returns to Los Angeles by the Foothill boulevard, with a parade through Pasadena at 3:30 p.m.

English College Bans Soft Collar.

[A. P. FOREIGN CORRESPONDENCE.]

LONDON, Sept. 1.—Because they "seem to make for general untidiness in dress," the master of Dulwich College has banned the soft collar. Students at Eton and Harrow are still permitted to wear them.

REDS STILL LEAD THE SOX IN BATTING LINE.

CHICAGOS, HOWEVER, GAIN ON THEIR OPPONENTS IN SEVENTH GAME.

[BY A. P. NIGHT WIRE.]

CINCINNATI, Oct. 8.—The Reds continued to lead the White Sox in the matter of team batting, as well as games won, but the Sox made a slight gain on them during the playing of the seventh contest. Cincinnati has a team average of .230, while the White Sox average .212.

The averages for the first seven games follow:

CHICAGO.

Player—	A.B.	R.	H.	SB.	S.H.	S.B.	T.B.	P.C.
McMullin	2	0	0	0	0	1	0	.000
Weaver	29	2	8	1	0	0	14	.310
Jackson	29	10	9	1	0	0	13	.310
Gandil	28	0	7	0	0	0	11	.321
Schalk	1	0	0	0	0	0	0	.000
Williams	5	0	1	0	0	0	1	.200
Kerr	2	0	0	0	0	0	0	.000
Felsch	29	3	9	0	0	0	11	.310
Risberg	23	3	5	0	1	0	7	.217
Collins	25	3	11	0	0	0	14	.440
J. Collins	27	4	7	0	0	0	9	.259
E. Collins	27	4	4	0	0	0	4	.148
Leibold	13	0	0	0	0	0	0	.000
Cicotte	4	0	0	0	0	0	0	.000
Murphy	1	0	0	0	0	0	0	.000
Wilkinson	1	0	0	0	0	0	0	.000
Lowdermilk	1	0	0	0	0	0	0	.000
Mayer	0	0	0	0	0	0	0	.000

CINCINNATI.

Player—	A.B.	R.	H.	SB.	S.H.	S.B.	T.B.	P.C.
Rariden	7	0	2	0	0	0	2	.667
Wingo	7	1	4	0	0	0	4	.571
Fisher	1	0	1	0	0	0	1	.500
Neale	25	3	6	1	0	0	12	.240
Eller	3	0	1	0	0	0	1	.333
Daubert	28	3	7	1	0	0	7	.250
Duncan	28	2	8	1	0	0	9	.286
Roush	29	3	9	0	0	0	11	.310
Rath	29	3	8	0	0	0	9	.276
Groh	29	3	8	0	0	0	9	.276
Ring	4	0	0	0	0	0	0	.000
Ruether	3	0	0	0	0	0	0	.000
Magee	1	0	0	0	0	0	0	.000
Luque	1	0	1	0	0	0	1	.500

TEAM BATTING.

	A.B.	H.	P.C.
Cincinnati	213	49	.230
Chicago	224	48	.214

PLAY BY PLAY.

FIRST INNING.

CHICAGO—J. Collins up. Strike one. Ball one. J. Collins opened the game with a clean single through second base. E. Collins up. Ball one. E. Collins sacrificed, Sallee to Daubert, J. Collins going to second. It was a beautiful bunt and Eddie almost beat it out. Weaver up. Foul, strike one. Foul, strike two. Weaver hoisted a foul fly that Roush got under. J. Collins holding second. Jackson up. Foul, strike one. Jackson took a terrific swing at the first ball but fouled it. Ball one. Foul, strike two. Ball two. Jackson struck to left, scoring J. Collins, but overran first and was caught between first and second. He got out of the tangle, however, when Daubert fumbled Kopf's toss. Felsch bunted safely and Jackson took second. Gandil up. Felsch was forced when Gandil drove to Kopf, who threw to Rath at second, Rath making the putout. Felsch is playing right field and J. Collins center field for Chicago. Duncan and Kopf and Rath got an assist on Daubert's error. ONE RUN. THREE HITS. ONE ERROR.

CINCINNATI—Rath up. Rath reached first safely when E. Collins allowed his grounder to go through him. Collins being charged with an error. Daubert up. Daubert popped a high fly to E. Collins. Groh up. Ball one. Strike one. Strike two. Groh struck out. Roush up. E. Collins grabbed Roush's grounder and tossed to Risberg, forcing Rath. NO RUNS. NO HITS. ONE ERROR.

SECOND INNING.

CHICAGO—Risberg up. Kopf threw out Risberg. Schalk up. Schalk died to Neale, who took it after a long run toward center field. Cicotte up. Foul, strike one. Groh threw out Cicotte. NO RUNS. NO HITS. NO ERRORS.

CINCINNATI—Duncan up. Dupsea smashed at the first pitched ball and hoisted a high fly to J. Collins in center. Kopf up. Strike one. Ball one. Kopf drove a liner into left-center for a clean single. Neale up. Strike one. Neale fouled out to Weaver, the latter taking it near third base and holding Kopf at first. Wingo up. Foul, strike one. Ball one. Kopf was out stealing, Schalk to Risberg. NO RUNS. ONE HIT. NO ERRORS.

THIRD INNING.

CHICAGO—John Collins up. Foul, strike one. J. Collins singled through the box. It was a hard hit ball that bounced off Sallee's glove. Ed Collins up. Ed Collins beat out a bunting that Kopf could not recover in time. J. Collins going to second. Weaver up. Weaver attempted to sacrifice, but fouled the ball to first strike one. Kopf took Weaver's tap and stepped on second, forcing Ed Collins. Jackson claimed that he interfered with his throw to catch Weaver, and Rigler allowed it, ordering Weaver out. Jackson singled to left, scoring J. Collins. Felsch up. Felsch forced Jackson, Kopf to Rath. Kopf got the ball in plenty short and the play at second was very close. ONE RUN. THREE HITS. NO ERRORS.

CINCINNATI—Wingo up. Ball one. Ball two. Strike one. Ball three. Cicotte lost temporary control and walked Wingo, the first man up. Fisher up. Ball one. Strike one. Strike two. Foul. Sallee tried to Felsch in right, the latter getting it on the foul line. Wingo holding first. Rath up. Strike one. Rath forced Wingo, Risberg to Ed Collins. Daubert up. Daubert drove a hot one to Cicotte, who speared it with one hand and tossed him out at first. NO RUNS. NO HITS. NO ERRORS. Cicotte was working well, holding the ball low and on the inside.

FOURTH INNING.

CHICAGO—Gandil up. Strike one. Ball one. Neale, who came into short right field to get it. Risberg up. Ball one. Ball two. Daubert reached over the right field fence to the box seats and grabbed Risberg's foul. Schalk up. Schalk reached first on a hit that Groh made a great stop of, but could not get it over to first in time. Cicotte up. Cicotte lifted a fly that Roush took care of. NO RUNS. ONE HIT. NO ERRORS.

CINCINNATI—Groh up. Ball one. Ball two. Strike one. Rariden homered over the left field fence and the White Sox second-sacker took his time to throw to Gandil for the putout. Roush up. Roush went the same way, E. Collins to Gandil. Duncan up. Strike one. Weaver threw out Dupsea at first, getting the ball on a nice bounding throw to Gandil, away ahead of the runner. NO RUNS. NO HITS. NO ERRORS.

FIFTH INNING.

CHICAGO—E. Collins up. J. Collins hit the first ball pitched and it resulted in a high fly that Neale took care of. E. Collins up. Ball 1. Ball 2. Ball 3. Strike 1. Foul, strike 2. E. Collins drove a clean single through second base into center field. Weaver up. Weaver reached first when Groh fumbled his drive. Eddie Collins reached second. Jackson up. Rath looted Jackson's grounder and he was safe at first, filling the bases. Felsch up. Ball 1. Strike 1. Felsch singled to right, scoring E. Collins and Weaver. Felsch's hit was clean single to Roush, Jackson holding second. Wingo up. Wingo was enough for Sallee and Fisher went in for Cincinnati. Gandil up. Foul, strike 1. Ball 2. Fisher threw Gandil out at first, Jackson going to third and Felsch to second. Fisher slipped as he picked up the ball, but managed to get it his man. Risberg up. Strike 1. Ball 2. Foul, strike 2. Ball 3. Risberg fanned. TWO RUNS, TWO HITS, TWO ERRORS.

CINCINNATI—Kopf up. Foul, strike 1. The umpire examined the ball, but tossed it back to Cicotte. Strike 2. Ball 1. Kopf sent a high fly to Jackson, the latter getting it easily. Neale up. Foul, strike 1. Ball 1. Foul, strike 2. Ball 2. Ball 3. Neale singled to left. It was a clean line drive. Wingo up. Strike 1. Ball 1. Foul, strike 2. Ball 2. Ball 3. Wingo walked. Neale going to second. Fisher was called from the plate by Manager Moran and Reuther batted for him. Luque was warming up for the box. Reuther up. Ball 1. The crowd cheered madly. Strike 1. Reuther popped an easy foul to Weaver, Neale holding second and Wingo first. James began to warm up for Chicago. Rath up. Strike 1. Rath out, Weaver to Gandil. Rath broke his bat when he hit the ball. NO RUNS, ONE HIT. NO ERRORS. Luque now pitching for Cincinnati.

SIXTH INNING.

CHICAGO—Schalk up. Ball 4. Ball 5. Strike 1. Schalk bobbled a high one that Duncan got. Cicotte up. Cicotte switched his batting position to the left side. Ball 1. Strike 1. Strike 2. Cicotte struck out. J. Collins up. Foul, strike 1. J. Collins hit one past Groh that went for a double. Ed Collins up. Ball 1. Strike 1. Strike 2. Ed Collins struck out, but Wingo dropped the ball and had to throw to Daubert to get him. NO RUNS, ONE HIT, NO ERRORS.

CINCINNATI—Up to this juncture Cicotte had pitched a masterly game. Only two singles were made off his delivery. Daubert up. Strike 1. Foul, strike 2. Ball 1. Daubert struck out, the third ball being called. Groh up. Ball 1. Strike 1. Groh grabbed to left, the ball clearing the fence in front of the bleachers and rolling under them. It was held to a two-bagger by the ground rules. Roush up. Cicotte grabbed Roush's grounder and tossed him out at first while Groh was going to third. Duncan up. Ball 1. Strike 1. Foul, strike 2. Ball 2. Duncan put a clean single through the pitcher's box. Groh trotting home. Kopf up. Ball 1. Ed Collins took Kopf's grass cutter and tossed to Risberg, forcing Duncan for the third out. ONE RUN, TWO HITS, NO ERRORS.

SEVENTH INNING.

CHICAGO—Weaver up. Foul, strike 1. Ball 1. Ball 2. Foul, strike 2. Foul. Foul. Foul. Ball 3. Weaver fouled off several and then struck out, the third one being called on him. Jackson up. Rath grabbed Jackson's grounder and retired him easily at first. Felsch up. Ball 1, strike. Ball 2. Ball 3. Foul. Wingo walked, his taking a great swing as the final one. NO RUNS, NO HITS, NO ERRORS.

CINCINNATI—Neale up. Strike 1. Ball 1. Foul, strike 2. Foul. Neale struck out, swinging at the final one. Wingo up. Ball 1. Foul, strike 1. third pass to first today. Luque up. Strike 1. Ball 1. Ball 2. Strike 2. Luque fanned. Rath up. Strike 1. Rath singled to center; it was a clean hit that J. Collins fielded fast, and Wingo got no farther than second. Daubert up. Strike 1. Daubert was out at first when Ed Collins got his drive and tossed the ball to Gandil. Collins momentarily fumbled the ball and the play was close, but Nallin called Daubert out. NO RUNS, ONE HIT, NO ERRORS.

EIGHTH INNING.

CHICAGO—Gandil up. Strike 1. Kopf went way back into left and took Gandil's letter. Risberg up. Ball 1. Risberg lifted a high one which Roush got under and settled. Risberg, however, tried to make second and was thrown out, Roush to Rath. Schalk up. Ball 1. Ball 2. Foul, strike 1. Ball 3. Kopf got Schalk's hard drive and making a beautiful throw to first nailed him. NO RUNS, NO HITS, ONE ERROR.

CINCINNATI—Groh up. Ball 1. Ball 2. Strike 1. Foul, strike 2. Groh drove a liner out to left that Jackson caught under and captured. Roush up. Strike 1. Ed Collins got Roush's bounder near second and threw to Gandil for the putout. Duncan up. Risberg got Duncan's roller and retired him at first. NO RUNS, NO HITS, NO ERRORS.

NINTH INNING.

CHICAGO—Cicotte up. Strike 1. Strike 2. Cicotte fanned on three pitched balls. J. Collins up. Ball 1. Foul, strike 1. J. Collins fouled his only a few inches outside the line in right field. Roush came over into left center and captured J. Collins's drive. Ed Collins up. Ed Collins out, Rath to Daubert. NO RUNS, NO HITS, NO ERRORS.

CINCINNATI—Kopf up. Foul, strike 1. Ball 1. Ed Collins took Kopf's high fly. Neale up. Neale popped to Jackson. Wingo up. Strike 1. Wingo singled through E. Collins into right. Magee batting for Luque. Magee up. Strike 1. Ball 1. Foul, strike 2. Ball 2. Magee singled into right, Wingo holding second. Rath up. Smith ran for Magee. Rath up. Strike 1. Ball 1. Ball 2. Ball 3. Strike 2. Rath flied to Felsch. NO RUNS, TWO HITS, NO ERRORS.

Chicago	4	10	1
Cincinnati	1	7	4

Manager Moran of the Reds, complained to the police today that his Knights of Columbus watch fob, valued at $500, had disappeared from the clubhouse at Redland Field yesterday. The fob was set with a diamond.

WET SKIES MAY PREVENT GAME.

[BY A. P. NIGHT WIRE.]

CHICAGO, Oct. 8. — With baseball enthusiasm at high tide here as a result of the White Sox victory today over the Cincinnati Reds, the Weather Bureau forecast showers and moderate temperature tomorrow for the eighth game of the world series. The rain was expected to abide through Friday with much cooler weather that day.

BASEBALL NOTES.

"The St. Paul club is 50 per cent. stronger than it showed yesterday," declared Frank Chance, who witnessed the game. "It showed me speed, hitting and plenty of fielding, and I think Mike Kelley has plenty of good pitching tucked away. He must have to have won the pennant in the American Association. The Saints were not playing their real game, as was to be expected in the opener after their long trip."

• • •

Jimmy Toman, of the Coast League, umpired balls and strikes, and Jimmy Murray, of the Association, worked the bases. In the sixth Toman called one on Hargrave of which the visitors didn't approve and several of the Saints swore at him just as if they had known him all their lives.

• • •

The gent who tends to the water buckets on the bench, keeping them comfortably filled with ice water, was passing through the stand just before the game with several large chunks of ice in his bare hands. Patty Arbuckle stopped him and engaged in a lot of idle talk about nothing. Meantime the poor guy's hands were freezing fast to the ice, and it was necessary to thaw them loose. Plainly, despite his pleasant exterior, Mr. Arbuckle is a cruel man at heart.

• • •

Brownie is an artistic guy. He has issued a special score card edition for the St. Paul-Vernon series containing the faces and figures of all the athletes.

"Don't judge my ball team by its showing today," said Owner J. W. Norton the St. Paul club. "It was clear off its game." Mr. Norton is a novel baseball magnate in that he is the sole owner of the St. Paul club and the stadium in which it plays. This means that he is not pestered by a lot of minority stockholders. Kelley is given full charge of the club, and his judgment is never questioned.

• • •

President Powers yesterday received a scorecard of the Chicago-Cincinnati series. It was sent to him by Baron Long, who is in attendance. The scorecard is in book form, and about the size of a patent medicine almanac.

• • •

If Moran has made any mistake in handling the Reds it would appear to be in trying to use too many pitchers. Reuther, for one, appeared to have been given too long a rest. And it looks as though the White Sox might compel Pat to use even more pitchers than he had first intended before this thing is over. The Reds looked pretty rocky yesterday.

GRINER TO PITCH FOR ST. PAUL.

Mike Kelley, manager of the St. Paul team, stated last night that he will use Dan Griner against Vernon this afternoon. Griner, who is a right-hander, formerly pitched for St. Louis and Brooklyn.

Bill Essick said he probably would stake his chances on Art Fromme, who is especially good at guessing out the weak points of strange batters.

Essick was all smiles last night. "I wanted that first game for the same reason that I want the series. And the reason is that our team wants to prove the strength of the Coast League, which has not been generally recognized in the East."

TO RENEW LOCAL BO

High-class boxing bouts appear to be in line for a successful run in Los Angeles, judging from the opening card at the Shrine Auditorium tomorrow night under the auspices of the Southern California Athletic Club. Manager Bert Roberts offers a sextette of set-tos that would be difficult to match anywhere. The programme fairly smacks of high-class timber in the line of fisticuffs.

The feature event, a four-round argument between Young Brown, a cyclonic boxer, and Young Ketchel—there with a wallop—is a whale of an attraction. When one mills against Brown one is going almost against a mad bull, but Ketchel may cop him in one of Brownie's rushes, and if he does, good night, Mr. Brown of Los Angeles.

In the semi-windup, Charley Roselli and Kid Mende, the latter the gamest piece of [illegible] ever seen in this [illegible] meat for an [illegible] ments. Here is [illegible] fly from going to [illegible] moment's [illegible] feature event of [illegible]

Then comes [illegible] clever boxer, against the latter representative [illegible] ful scrapper of [illegible] Angeles. Oh boy! [illegible] the true lover of [illegible] defense should be [illegible] heart's content.

The three [illegible] will be paired off as [illegible] Marks vs. Francis [illegible] pounds; Jack Sher [illegible] at 142 pounds, and [illegible] vs. Mark Gay.

Charley Murray, the comedian, will be [illegible] Festivities will begin [illegible] sharp. Tickets [illegible] Cline, 214 West Third.

ELLER MAY PITCH FOR CINCY THIS AFTERNOON

"LEFTY" WILLIAMS WILL PROBABLY BE THE SOX HEAVING DEPENDENCE.

[BY A. P. NIGHT WIRE.]

CINCINNATI, Oct. 8.—"Hod" Eller, who held the White Sox to three hits in the fifth game of the world's series at Chicago Monday, establishing a series strike-out record of six in a row, probably will face the Sox in the eighth game of the series scheduled for Chicago tomorrow.

"Lefty" Williams, although twice beaten by the Reds, is expected to be Manager Gleason's choice.

"The Sox went in the game today fighting with the old-time dash that won them the American League championship," said Manager Gleason tonight. "They were themselves for the first time in [illegible] are 'right' now and [illegible] ler tomorrow I [illegible] start him.

"It's a strange [illegible] have badly beaten [illegible] defeated them [illegible] was knocked out [illegible] was Salles. The [illegible] happen to Eller. [illegible] magnificent ball [illegible] Reds, outhatted [illegible] them, and Cicotte [illegible] I am happy to [illegible] fidence in Cicotte [illegible] I may start Wi[illegible]

"Cicotte was [illegible] but I am confident [illegible] see the end of the [illegible] ager Moran of the [illegible] to pitch Eller and [illegible] his remarkable [illegible] day, no club can [illegible] Reds realize that [illegible] The Sox outhit [illegible] today, but the Reds [illegible] with the same [illegible] first two games of [illegible]

The Strength of a Great Company Is Behind the Wonderful New Six

YOU, whose interest is aroused over the coming of the remarkable new Six cylinder car to be produced in quantities by the Willys Corporation, will be equally interested in the company behind it—for a strong organization gives assurance of a good car.

The Willys Corporation is one of the large concerns in the automobile industry headed by Mr. John N. Willys—who to date has built and marketed more than 650,000 automobiles.

Though one of the largest manufacturing concerns in the industry, the Willys Corporation, hithertofore, has never manufactured an automobile. It has confined its operations to the building of Auto-Lite starting and lighting systems; Willys Light sets, for the lighting of homes and farms; and New Process Gears for automobile transmissions and differentials.

The strength and magnitude of the Corporation can be realized by a glance at the dimensions of the Auto-Lite unit alone.

The Electric Auto-Lite business was organized in 1911 to build electric starting and lighting systems. Its main plant is located at Toledo, Ohio, and covers 10 acres of ground with a total of 422,000 square feet of floor space. A second plant, purchased from the Duesenberg Motors Company, is located at Poughkeepsie, N. Y.

In 1912, the business amounted to 100 sets per day; the present capacity of the plant is 2,500 outfits per day, with orders and specifications on hand for 4,000 *outfits per day* beginning January 1, 1920—by which time production will have been increased sufficiently to turn out that number.

The Auto-Lite unit also manufactures the Willys Light. The market for this is in thousands of individual farms, homes, stores, churches and other small-community buildings. Mechanically, the Willys Light has a unique advantage, being operated by the Willys-Knight engine.

This great unit, together with the New Process Gear plant, of the Corporation, located at Syracuse, N. Y., will be sources of supply for the new Six.

The factory of the new Six, itself, is at Elizabeth, N. J., the Corporation having purchased the plant, patents and other resources of the Duesenberg Motor Corporation at this manufacturing and shipping point. This plant had reached large size during the war for war-motors production.

It is now being vastly enlarged and augmented—for never before has a light weight Six cylinder car been brought out for *big production*.

With its lightness of weight, new spring suspension, and other new features made possible by radically new principles of engineering, the new Six marks the greatest advance step in automobile construction since the invention of the pneumatic tire. It will fill a gap, which has always existed in the automobile field; and will become the car of those, who, heretofore, have believed that ownership of a six cylinder car was permanently denied to them.

Anyone desiring further information about the plans and car program of the Willys Corporation should write for our booklet.

The Willys Corporation

52 Vanderbilt Ave., New York, N. Y.

N. B.—*This is one of a series of advertisements to acquaint the public, automobile trade and buyers of motor cars in general with the present scope and important plans of The Willys Corporation*

THURSDAY MORNIN[illegible]

The Base-Ball

CHICAGOS SW[illegible]

Cincy Twirler Proves Gleason's

BY I. E. SA[illegible]

[EXCLUSIVE [illegible]

CINCINNATI (O.) Oct. 8.—Fighting again like bulldogs at bay, Chicago's White Sox licked the Cincinnati Reds today in the seventh game of the world's greatest world's series and gave Eddie Cicotte a chance to regain his laurels brilliantly. The score was 4 to 1.

By pounding Slim Sallee hard the Sox established a lead of four runs before the fifth round was over, and the Reds never had a chance after that. Fisher and Luque stopped the Sox the rest of the way, but their team-mates never could get far against the stuff Cicotte handed them. He pitched an entirely different game from that of his opening dam., and although the Reds rallied gamely in the closing rounds, they found themselves unable to deliver a pinch hit except in the sixth.

LOOKED WINNERS.

From the moment the Gleasons stepped into the arena for their preliminary practice they looked like winners. Baseball men who have followed the game for more than a quarter of a century commented on the confidence that was evident in every move the Gleasons made. This instant the game was on they began pressing the enemy fiercely, and had two runs up their sleeves before the third round was finished. They kept on driving out the ball until the Red defense broke down completely in the fifth, when errors by Groh and Rath helped materially to settle the issue. Moran made a quick switch of pitchers, and Fisher stopped that rout, but gave way to Greig Reuther as pinch hitter in the first half of the same chapter. Cicotte stopped his slugging rival with a foul this time, and that was the turning point of the battle.

HIT IN SIXTH.

The Reds hit Eddie for two good drives and a run in the sixth. They came back after two men were gone in the last half of the sixth and rapped out a pair of safeties, giving them a chance to tie the score with a fly into the stands, that attack ended with a long drive by Rath to Hap Felsch. Gleason made a switch in his outfield, which proved to be a good one on account of the astronomical arrangement at Redland Park. He put Felsch in right field and John Collins in center, which is the latter's own field in either league. Moran has been looking through smoked glasses for so many years in various tough fields that he got everything hit his way and also was the leading swatter of the day.

PRODUCED RESULTS.

John led the attacks which produced results in the first and third innings, and finished with a record of three hits in five chances. He made one of them off Luque, for Gleason did not change his delivery when Moran switched from a left-hander to a right-hander on the slab.

The Sox gave Cicotte almost perfect support. The only boot charged against them was on a slow bounder by Rath in the first inning, which did not come up, but shot through Eddie Collins as he was coming in for it.

HELD EVERYTHING.

Everything else within reach the Reds got and held onto. Capt. Collins made up for his boot by a fine play in the pinch in the seventh inning when Daubert slapped a scorching grounder at him with two runners on bases and two out. Collins gathered himself into a knot of long legs and body in front of the ball, smothered it at his feet and calmly tossed Jake and the play out.

Felsch played an entirely different game and seemed perfectly at home in right field, besides knocking out a couple of hits, one of which drove home the two runs which gave the Sox on easy street in the fifth.

Collins hit two safely [illegible] and made a sacrifice

...d in Los Angele...

...RENEW LOCAL BOXING.

...ng bouts appear to ... successful run in ... ing from the open... Shrine Auditorium ...nder the auspices ... California Athletic ...ert Roberts offers ...tos that would be ... anywhere. The ... smacks of high... the line of fisti...

...veni, a four-round ... Young Brown, a ...d Young Ketchel— ...lop—is a whale of ... When one mills ...e is going almost ...ll, but Ketchel may ...d Brownie's rushes. ... good night, Mr. ...gsies. ...ndup. Charley Ro... ...nde... the latter the gamest piece of fistic... ever seen in this neck of ... meet for an exchange of ... ments. Here is where the ... fly from gong to gong ... moment's lull. The ... feature event of itself.

Then comes Young ... clever boxer, against ... the latter regarded as the ... ful scrapper of his weight ... Angeles. Oh boy! but ... the true lover of the ... defense should be there ... heart's content.

The three other ... will be paired off as follows: ... Marks vs. Frankie Dela... pounds; Jack Spar vs. ... at 142 pounds, and Harry ... vs. Mark Gay.

Charley Murray, the ... comedian, will be the ... Festivities will begin at 8 ... sharp. Tickets on sale at ... Cline, 214 West Third st...

...PITCH FOR AFTERNOON

...AMS WILD PROB... ...E SOX HEAV... ...NDENCE.

...ONY WIRE.] ...Oct. 8.—"Hod" El... White Sox to three ...ame of the world's ... Monday, estab... ...rike-out record of ...ably will face the ... game of the series ...ago tomorrow. ...s, although twice ...da, is expected to ...on's choice ...in the game today ...old-time dash that ... American League ...d Manager Glea... ...y were themselves ... for the first time in the ... are 'right' now and will ...ler tomorrow if Moran ... start him.

"It's a strange thing, ... have badly beaten the ... defeated them before ... was knocked out of the ... was Sallee. The same ... happened to Eller. The ... magnificent ball, espe... Reds, outbatted them, ... them, and Cicotte outp... I am happy to say that ...fidence in Cicotte was not ... I may start Williams to... "Cicotte was our main ... but I am confident that ... see the end of the series," ...ager Moran of the Reds ... to pitch Eller and if he ... his remarkable game of ... day, no club can beat ... Reds realize that they ... The Sox outhit and ... today, but the Reds will ... with the same drive that ... first two games of the se...

The Base-Ballsheviki—No. 7 - - - - - - - By GALE.

CHICAGOS SWAMP SALLEE.

Cincy Twirler Proves Easy Meat for Kid Gleason's Bulldogs.

BY I. E. SANBORN.

[EXCLUSIVE DISPATCH.]

CINCINNATI (O.) Oct. 8.—Fighting mad like bulldogs at bay, Chicago White Sox licked the Cincinnati Reds today in the seventh game of the world's greatest world's series and gave Eddie Cicotte a chance to regain his laurels brilliantly. The score was 4 to 1.

Trimming Slim Sallee hard the Sox established a lead of four runs in the fifth round was over, all the Reds never had a chance after that. Fisher and Luque kept the Sox the rest of the way, while their team-mates never could get to hit against the stuff Cicotte had to offer them. He pitched an entirely different game from that of his previous game, and although the Reds batted gamely in the closing innings they found themselves unable to deliver a pinch hit except in the ninth.

LOOKED WINNERS.

From the moment the Gleasons trotted into the arena for their preliminary practice they looked like winners. Baseball men who have followed the game for more than a quarter of a century commented on the confidence that was evident in every move the Gleasons made. From the instant the game was on they were pressing the enemy fiercely, and had two runs up their sleeves before the third round was finished. The hurling on driving out the ball that the Red defense broke down completely in the fifth, when errors by Neale and Rath helped materially to earn the issue. Moran made a clean switch of pitchers, and Fisher held that rout, but gave way to Luque as pinch hitter in the first half of the same chapter. Luque stopped his slugging rival with a fine, this time, and that was the turning point of the battle.

HIT IN SIXTH.

The Reds hit Eddie for two good runs and a run in the sixth. They came back after two men were gone in the last half of the ninth and rapped out a pair of safeties, giving them a chance to tie the score with a fly into the stands. That attack ended with a long one by Rath to Hap Felsch.

Gleason made a switch in his outfield, which proved to be a good one, on account of the astronomical environment at Redland Park. He placed Felsch in right field and John Collins in center, which is the latter's regular position in either league. Sox fans have been looking through their glasses for so many years at the leading swatter of the day, Felsch, that he got his way and also the leading swatter of the day.

PRODUCED RESULTS.

Both of the attacks which produced runs is the first and third which each finished with a record of five hits in five chances. He made one of them off Luque, for which did not change his decision when Moran switched from a right-hander to a right-hander on the mound.

Luque gave Cicotte almost perfect support. The only boot charged against him was on a slow bounder to Rath in the first inning. Rath did not come up, but shot to Felix Collins as he was batting for it.

FIELD EVERYTHING.

Everything else within reach the Sox gathered in and held onto. Capt. Collins made up for his boot by a star play in the pinch in the fifth inning when Daubert slapped a hard grounder at him with two men on bases and two out. Collins threw himself into a knot of players and body in front of the ball, got it at his feet and hurriedly tossed Jake and the side.

Sallee played an entirely different game and seemed perfectly at home in right field, besides knocking a couple of hits, one of which scored the two runs that gave the Reds their only tally. Collins hit two safely and also made a sacrifice hit, too, and Joe Jackson grabbed a pair of safeties off the slim southpaw, which ought to satisfy Manager Moran that left-handers have no terror for the White Sox unless the outfielders and infielders perform miracles.

John Collins broke open the game with a single to center. Eddie sacrificed him ahead. Weaver drove Roush back half a mile after a long fly and Jackson whaled a single through to left, scoring J. Collins. Mr. Joe overran first on the throw home and would have been out if Daubert had not muffed the ball when it was handed to him. Felsch followed with a single, but Gandil forced Hap.

BEAT IT OUT.

The same John Collins led off in the third and beat out an infield single. This time Eddie Collins played hit and run and rapped to Kopf, then beat the shortstop's throw to first. Weaver foozled two attempts to bunt, then hit to Kopf for a double play. Kopf stepped on second, then threw wildly to first base, but Umpire Rigler ruled that Capt. Collins was responsible for the bad peg and Weaver was called out for the interference. That made no difference to Jackson, who laced out his second hit and scored Shano. Felsch forced Jackson.

John Collins led off again in the fifth, but Neale got his drive this time. Eddie Collins followed with a single. Weaver rapped hard to Groh, who stabbed the hit, fell down and then threw wildly to first. Jackson rapped to Rath, who fumbled the hit, and the bags were full. Felsch came through with a clean single, on which Eddie Collins and Weaver registered, and the game was over. Fisher went to the slab and retired the next two.

REDS GET CHANCE.

The Reds had their first real chance to count in their half of the same inning. One was down when Neale singled and Wingo walked. Reuther was sent to hit for Fisher and fouled out to Weaver, who also disposed of Rath.

Against Luque, who went to the mound in the sixth, the Gleasons got only two men to first base. John Collins slammed a double off the Cuban flinger in the sixth and Roush dropped a pop fly from Risberg in the eighth.

The Reds scored their one run in the sixth. Groh hit a two-bagger into the left-field standing room—which was empty today—with one gone. Roush rapped a fast one to Cicotte, who could have stopped Heine at third, but played it safe by retiring the batsman instead. Duncan followed with a single, which scored Groh.

WORRY FOR SOX.

The seventh gave Sox rooters a bit of worry. Wingo drew his third pass with one out. Luque whiffed, then Rath singled. Daubert sloughed a hot one to Eddie Collins, who knocked it down and retired the side. In the ninth, with two gone, Wingo singled and so did Magee, who batted for Luque. Rath tried to work a base on balls out of Cicotte, but was made to hit with two strikes and three balls called. He lined a drive to right and Felsch put it in his hip pocket.

COLUMBIA T. TAKES RACE CAR HONORS.

[SPECIAL CORRESPONDENCE.]

RIVERSIDE, Oct. 8.—Following are the results of the matinee race cars at the Southern California Fair today:

2:15 trot:

Columbia T.	1	1	1
Miss Fresno	2	2	2
Staring Lou	3	3	3
Dr. Bainbridge	4	4	4
Barbara D.	6	5	5

Time 2:12¼, 2:13, 2:13¼.

2:12 pace:

Lesta J.	1	1	1
Alhambra Duke	2	2	2
Pointer's Daughter	3	3	3
Proprietress	4	4	4

Time 2:11¼, 2:11¼, 2:10¾.

TIGERS SLAM ST. PAUL HARD.

(Continued from First Page.)

hung the crepe on St. Paul. Under the rules adopted by the commission the spitball was eligible, but Bill Essick apparently wanted to demonstrate that he could beat the visitors at their own game. However, he wasn't taking any chances and always had some saliva brewing out in the bull pen. Rex Dawson, spray-ball expert, was warming up at intervals throughout the game.

The combat was preceded by a downtown parade with all the usual trimmings, including a brass band with silver instruments. When the Saints came on the field in grayish blue uniforms they were given a friendly hand by the crowd, which concealed the natural antipathy between the supporters of rival champions under the formal greeting, which, however, was not without cordiality and warmth.

CARRIES FLAG.

After the workouts, the teams formed, and carrying an immense American flag between them circled the grounds lead by the band, and accompanied by a number of notables. Just before the game started, Councilman Fleming, father of the resolution welcoming St. Paul, entered the park accompanied by a number of officials, and occupied a box.

About this time a airplane containing a driver and a very pale sporting editor, circled down out of the sky and cut some dizzy capers in the circumambient. Suddenly the plane decided to take a short cut across lots and, flew over the grounds, skimming low and barely missing the ridgepole of the grand stand. Out in left field a round object was seen to drop toward the earth.

BRAND DROPS BALL.

It looked like the plane was laying an egg on the fly. However, it proved to be a baseball dropped by Harry Brand, the aforementioned pale but daring young man. His control was poor, and the ball hit near second base, which after all is about as near as a lot of professional pitchers can come to locating the plate.

President Fatty Arbuckle picked up the ball, examined the same to make sure it hadn't been busted wide open by the fall, and then entered the box. He pitched twice to President Hickey, both being out of the latter's reach. Patty did this so as to make it look like President Hickey couldn't hold him.

Riggert opened for St. Paul by smashing the third ball pitched into center for a clean single. Nothing followed to justify this impressive beginning. Duncan and Miller both went out an grounders to Mitchell, and Hyatt popped to Beck.

WALKS MITCH.

Merritt started off in regular southpaw fashion by walking Mitchell. Lef-handers are a good deal alike the world over. Chadbourne sacrificed. Then came Meusel's triple. It carried almost to the left field fence on the fly, Mitchell scoring. The guy in the airplane might have got Meusel's drive on the fly, but the St. Paul outfielder didn't have a chance. Of course, Merritt never having seen Meusel didn't know what to throw him that he couldn't hit. Neither does anybody else, for that matter. Fisher singled to left, scoring Meusel, and Hargrave pegged him stealing after Edington had flied to Duncan.

St. Paul got its first in the third. Riggert made his second singled, and was thrown out stealing by Brooks. The decision was close and went against Riggert, being rendered by Jim Murray, the Association umpire, who in his efforts to appear strictly neutral and unbiased certainly didn't give the visitors any the better of it. Duncan hit to center and took second when Chadbourne fumbled. He advanced to third on Miller's out, and scored on Hyatt's one-base drive to left. Hargrave hoisted out to High.

HYATT HEAVES WILD.

Meusel opened the fourth Tiger frame with a single. He was caught off first by Merritt, but reached second when Hyatt threw a bit wide to Martin. Fisher's out placed him on third, and he scored while Hyatt was making a sensational play on Edington's high bounder back of first. Merritt, covering first, took the ball with one hand on the run, and touched the base while falling. High singled and Beck filed to Riggert.

This brings up the fifth in which the Tigers made the Apostles look like apostates. With one gone, Finneran, Mitchell and Chadbourne engaged in some rapid firing. Their three hits filled the bases. Meusel cracked one directly at Merritt. Merritt refused to sidestep. He took the full force of the blow on his bare hand.

BLOCKS BALL.

The ball was blocked, but caromed to one side. Merritt picked it up, and threw to Hargrave, but it went wide, Finneran and Mitchell scoring, Chadbourne going to third and Meusel to second. Merritt was forced to retire. With "Steamboat" Williams pitching, Fisher forced Chadbourne at the plate, Hyatt to Hargrave. Bob stole second. Edington then singled to left, counting Meusel and Fisher, and was nailed at second trying to stretch it into a double, Duncan to Martin.

Although this round licked them, the visitors didn't seem to know it, and kept plugging along, and only in one round did they fail to get one or more men on.

Mike Kelley showed us something new in the way of managing. Mr. Kelley got a camp chair and sat just outside the St. Paul pit in his shirt sleeves. This is what we call putting on style. This gave the affair a sort of Palm Beach effect. The score:

ST. PAUL.	AB	R	H	O	A
Riggert, rf	4	0	2	2	0
Duncan, lf	4	1	2	1	0
Miller, cf	4	0	0	2	0
Hyatt, 1b	4	0	2	7	0
Hargrave, c	4	0	1	3	0
M'D'ald, 3b	4	0	1	0	1
Berg, ss, 2b	3	0	1	4	4
Merritt, ss	2	0	0	1	3
Merritt, p	2	0	1	0	3
Williams, p	2	0	0	0	0
Corriden, x	1	0	0	0	0
Totals	35	1	12	24	14

VERNON.	AB	R	H	O	A
Mitchell, ss	3	2	2	2	5
Chadbourne, cf	3	0	0	1	0
Meusel, rf	4	0	3	1	0
Fisher, 2b	4	1	1	4	5
Edington, 1b	4	0	1	11	1
High, lf	4	0	2	1	0
Beck, 3b	4	0	0	1	3
Brooks, c	3	0	0	7	1
Finneran, p	3	1	1	0	2
Totals	32	7	13	27	15

x—Batted for Martin in ninth.

SCORE BY INNINGS.

St. Paul	0	0	1	0	0	0	0	0	0	—1
Base hits	1	1	2	0	1	1	2	2	2	—12
Vernon	1	1	2	0	1	1	2	0	x	—15
Base hits	2	1	0	2	5	1	2	0	x	—15

SUMMARY.

Errors—Hyatt, Merritt, Chadbourne 2; Beck. Three-base hit—Meusel. Stolen base—Fisher. Sacrifice hits—Chadbourne, Berghammer. Struck out—By Finneran, 2. Runs responsible for—Merritt, 5. Nine hits, 7 runs, 10 at bat, off Merritt in 4 1-3 innings. Charge defeat to Merritt. Double plays—Beck to Fisher to Edington, 2; Martin to Berghammer to Hyatt. Time of game—1h. 49m. Umpires—Toman and Murray.

BALLOON SCHOOL WINS BIG ATHLETIC HONORS.

[SPECIAL CORRESPONDENCE.]

RIVERSIDE, Oct. 8.—The athletes from Ross Field, better known as the Arcadia Balloon School, walked away with the honors yesterday in the events of the track and field meet, participated in by the men of March Field, Fort MacArthur and the Submarine Base. The results follow:

High jump: Nelson, March Field, first; Marr, Submarine Base, second; Larson, Fort MacArthur, third; height 5ft. 9ins.

Pole vault: Young, March Field, first; Croghan, March Field, second; Marr, Submarine Base, third; height, 10ft. 7ins.

Broad jump: Sorensen, Fort MacArthur, first; Heffernan, Arcadia, second; Hinson, Arcadia, third; distance, 18ft. 2¾ins.

The 100-yard dash: Faber, Arcadia, first; Dumas, Fort MacArthur, second; Teel, Submarine Base, third; time, 10 2-5s.

Mile run: Martin, Arcadia, first; Taylor, March Field, second; Chapman, Arcadia Field; time, 5m. 19 2-5s.

The 220-yard dash: Faber, Arcadia, first; Beck, March Field, second; Dumas, Fort MacArthur, third; time, 24 1-5s.

Shot put: Winn, Arcadia, first, 35.9¼ft.; Lively, Arcadia, second, 33.2½ft.; Sorensen, Fort MacArthur, third, 34.4⅛ ft.

The 880-yard relay: Fort MacArthur, first; Arcadia, second; time, 1m. 49s.

The 440-yard run: Heffernan, Arcadia, first; Wuerpert, Fort MacArthur, second; Flemming, Arcadia, third; time, 56 2-5s.

GOOD BOXING CARD AT LONG BEACH TONIGHT.

[SPECIAL CORRESPONDENCE.]

LONG BEACH, Oct. 8.—Two special events of unusual interest are scheduled by A. B. Montgomery, manager of the Long Beach Athletic Club, for the Silver Spray arena tonight. One of the added attractions will be a wrestling match between Humid Kala Pasha, the Turk with the terrible temper, and Bert Woods, a local heavyweight wrestler.

The other is the clash between George Moss, the clown of the ring, and Eddie Hughes. In the main event Leo Houck of Seattle will meet Sailor Burrows, champion of the Pacific Fleet. Ted Levin and Dick Cody will raise the curtain. The other events are Teddy Titus vs. Ray Brooker; Louis Garcia vs. Joe Burns; Young Cumpston and Marshall Brookes.

DEALING WITH AIRPLANES.

(Continued from First Page.)

mediately looks around for a place to land. He sees a smooth level stretch and heads for it. When he gets closer he discovers that the field is covered with rocks, any one of which would wreck his plane. If he has altitude he attempts to switch to another field. If he is low he lands where he is, rocks, trees and bumps regardless.

A thousand factors enter into a forcelanding. And the pilot has to figure every one of them in a very few seconds. He may figure every one of them right and kill himself in the crash. He may break every rule in the science of aviation and live to brag about it.

There are aviators in Los Angeles who should be dead by all rules and regulations of the game. There are graves near an American training school in France which never should have been there, according to the same rules.

ELEVEN ARRIVE.

SAN FRANCISCO, Oct. 8.—Eleven of the fifteen airplanes which started from here this morning in the army transcontinental race reached Salt Lake City, 755 miles east of here, before sunset tonight. For Maj. D. H. Crissy and Sergeant First Class Virgil Thomas, the race ended there, for both were killed as their machine attempted to land.

The lone Fokker in the eastbound party, piloted by Cadet Donald H. Cardiff, was stalled tonight at Salduro, Utah. Two more planes had not been heard from after leaving Reno, Nev., this morning at 9:10, while the fifteenth left San Francisco at 1:04 this afternoon and stopped at Sacramento overnight.

Plans to continue tonight to Green River, Wyo., were abandoned and the planes reaching Salt Lake were held there overnight. They arrived in the following order: Capt. Lowell H. Smith, with Lieut. F. W. Ruggles, observer; Lieut. E. C. Kiel, with Sergt. Frank McKee, observer; Maj. Carl Spaiz, with Sergt. Emmett Tanner, observer; Lieut. E. W. Wales, with Lieut. William Goldsborough, observer; Lieut. Spencer Hall, with Lieut. William A. Bevan, observer; Lieut. Robert Kauch, with Lieut. W. A. Maxwell, observer; Lieut. J. G. Hall, with Sergt. Floyd B. Moon, observer; Lieut. Robert S. Worthington; Maj. D. H. Crissy, with Sergeant First Class Virgil Thomas; Lieut. H. E. Queen, with Master Signal Electrician Leo H. Bishop, observer; Lieut. J. P. Reichter, with Lieut. J. B. Patrick, observer.

AIRPLANE BRINGS DEATH.

[BY A. P. NIGHT WIRE.]

WAUSA (Neb.) Oct. 8.—John Warnburg of this city was instantly killed and Gus T. Reynard, also of Wausa, was severely injured here today, when the airplane they were flying in dropped to earth from an altitude of about 250 feet. Engine trouble, aviation experts said, caused the accident. Both men saw service overseas.

KILL THREE AIRMEN.

[BY A. P. NIGHT WIRE.]

PENSACOLA (Fla.) Oct. 8.—Three naval aviators, Machinist Charles E. Seibold of Pensacola, and Boatswain Roy McMillan of Wetmore Park, Rochester, N. Y., and Paul Reichel of Hammanton, Cal., were killed today in the fall of a seaplane into the bay. The plane sideslipped and fell 500 feet.

BIG CROWD SEES THE FIRST GAME.

The first game of the Vernon-St. Paul series was witnessed by 7200 persons, exclusive of pass holders.

Receipts totaled $5243. Of this the clubs' share is $1310, leaving $3933 for the players of the two teams, which is divided on a 60 and 40 per cent. winner's and loser's basis. The players share only in the receipts of the first five games.

WHITE SOX ARE IN RACE AGAIN.

(Continued from First Page.)

Cincinnati won the toss taken immediately after today's engagement, and the deciding contest, if Chicago evens things up tomorrow, will be played here next Friday. President John A. Heydler of the National League tossed the coin, and Mr. Herrmann guessed it would be tails, and tails it was.

SEATS VACANT.

For the first time in the series many seats were vacant, due, it was said, to the general belief that seats would be difficult to obtain. Everybody expected that everybody else would be ahead of them, and the result was a half crowd in the left-field bleachers, many vacancies in those in the right, and little unpopulated patches even in the grandstands. A stiff wind was blowing from center across the plate during the struggle.

John Collins, the first batter up, singled to center, and went to second on a sacrifice by Ed Collins. Weaver slammed the ball against the wind for an out to center, but Joe Jackson, who was desperate at having found no new lucky omens in the way of hairpins, singled to left, scoring J. Collins. "Happy" Felsch also delivered a single, on which Jackson took second, but Felsch was forced at second by Gandil's bounder, ending the assault for the moment.

EDDIE BOOTS.

In their half the home team took heart when Ed Collins juggled Rath's sizzling grounder. The crowd, which was less vociferous than usual, yelled for the aviators to come and meet the Sox going up, but it was a vain prayer, for Collins redeemed himself by going way back and taking Daubert's fly. The mighty Groh struck out and Roush hit to Collins, who threw to Weaver, forcing Rath.

In the second, the Sox were bowled over in short order, without getting a man to first. The Reds did a little better, for after Duncan had flied out to center, Kopf singled, but was caught stealing on Schalk's perfect throw. Neale fouled out to Weaver. It was not until the fifth inning that Cincinnati, by virtue of a single and a base on balls, got a man safely to second. The Sox, however, got another run in the third, Johnny Collins again making the count.

COLLINS BIFFS IT.

Collins, who played center for Felsch while Felsch went to right, where the sun is not so troublesome, was the first man up. He delivered his second single as if he were playing billiards. The ball slapped off Sallee's mitt, caromed off Kopf and finally got to Rath too belated for a play at first. Ed Collins, who was unable to deliver a hit in similar circumstances in the first, now hit sharply to center, sending his namesake to second. Weaver sent a grounder to Kopf, who threw it to Rath for a forceout of Ed Collins. Rath claimed that the runner interfered with his throw to first for a double, and Weaver was called out for the interference. J. Collins meanwhile reached third and scored on Jackson's hit.

In the fourth Schalk sandwiched a single in between the outs, but never got any farther than first. In the fifth the Sox registered their final brace of tallies. Sallee in this round was driven from the box and the remaining two-thirds of the inning was pitched by Fisher.

J. Collins started unauspiciously by flying out to right. Capt. Collins again singled. Weaver rolled one to Groh, who let it get through his legs, and Weaver reached first and Collins second. Groh's error and that which followed by Rath were costly. Jackson drove a bounder to the Red second baseman, who made a straight fumble of it and the bases were filled. In this exciting crisis Felsch, who is frequently called upon to sacrifice, was ordered to hit. He singled to center and Ed Collins and Weaver scored. Gandil relieved the strain on the Reds by going out, Fisher to Daubert.

In their half of this round Cincinnati contrived to get a man on second for the first time. Kopf, the first man at the plate, flied out to Jackson. Neale singled and walked to second when Wingo was given a walk. Wingo became quite a pedestrian during the contest, as he was given free passage three times, and he attained a batting average of 1000 by delivering a hit in the ninth. Confronted for the first time with men on first and second, Cicotte tightened. Reuther made a brief appearance as a pinch hitter for Fisher and fouled out to Weaver. Rath shot a grounder at Weaver and was thrown out at first.

ONE LONE TALLY.

The sixth inning produced the one lone tally accumulated by the Reds. Daubert struck out, but Groh, smarting in self-accusation because of his recent record of errors, whaled the ball over the temporary fence in left, but because of ground rules, what would have been a triple or a home run, went for a double. Cicotte threw Roush out at first, Groh going to third. Duncan singled to center and Groh scored. Duncan was forced at second by Kopf's grounder.

In their half of this round, J. Collins doubled after two were down, but their Cuban, Luque, now pitching for Cincinnati, struck out Capt. Collins and the chance went glimmering. The Cuban in the seventh fanned Weaver and Felsch, while Jackson died on an infield smash.

LUQUE DOES WELL.

In the eighth and ninth the Cuban pitched splendid ball, striking out Cicotte and retiring the batsmen one-two-three, with little apparent effort.

Cicotte was not menaced again until the ninth. Kopf and Neale had been retired on flies, when Wingo singled to right. Sherwood Magee batted for Luque and also singled. If Rath, the next batter, could have poled out a home run it would have tied the score, but his attempt in this line went no farther than Felsch's mitt.

It was not until the crowd had worked its way from the grounds back to town that it learned how small the attendance really was, namely, 13,932, which is less than half the average attendance at previous games here, and 28,000 under the Chicago average.

CINCINNATI.

	AB.	R.	H.	PO.	A.	E.
Rath, 2b	4	0	1	3	3	1
Daubert, 1b	4	0	1	11	0	0
Groh, 3b	4	1	1	1	3	1
Roush, cf	4	0	0	1	0	0
Duncan, lf	4	0	0	1	0	0
Kopf, ss	4	0	0	1	3	0
Neale, rf	4	0	0	0	0	0
Wingo, c	4	0	1	4	0	0
Sallee, p	1	0	0	0	0	0
Fisher, p	0	0	0	0	0	0
Reuther, x	1	0	0	0	0	0
Luque, p	0	0	0	0	0	0
Magee, xx	1	0	1	0	0	0
Smith, xxx	1	0	0	0	0	0
Totals	34	1	5	27	10	2

CHICAGO.

	AB.	R.	H.	PO.	A.	E.
J. Collins, rf	4	1	1	1	0	0
E. Collins, 2b	4	0	0	2	4	0
Weaver, 3b	4	0	1	1	3	0
Jackson, lf	4	0	2	1	0	0
Felsch, rf	4	0	1	2	0	0
Gandil, 1b	4	0	0	11	0	0
Risberg, ss	4	0	0	1	4	0
Schalk, c	3	0	0	4	0	0
Cicotte, p	3	0	0	0	3	0
Totals	37	1	5	24	14	0

x—Batted for Fisher in 9th.
xx—Batted for Luque in 9th.
xxx—Ran for Magee in ninth.

SCORE BY INNINGS.

Chicago Americans	0	0	0	1	0	0	0	0	0	—1
Cincinnati Nationals	0	0	0	0	0	1	0	0	x	—1

SUMMARY.

Two-base hits—E. Collins, Groh. Sacrifice hits—E. Collins, Double plays—Kopf to Daubert. Left on bases—Cincinnati, 9; Chicago, 5. Base on balls—Off Cicotte, 1 (Kopf); off Fisher, none; off Sallee, 1 (Kopf); off Luque, none in 3. Struck out—By Cicotte, 3 (Groh, Daubert, Wingo); by Fisher, none; by Sallee, 1 (Roush); by Luque, 1 (Collins). Hits—Off Sallee, 4 in 4; off Fisher, none in 3; off Luque, 1 in 5. Hit by pitcher—By Fisher (Groh). Winning pitcher—Cicotte. Losing pitcher—Sallee. Umpires—Quigley (behind plate); Rigler (at first); Evans (at second); Brown (at third). Time, 2h. 15m.

BIG SERIES NOTES.

[BY A. P. NIGHT WIRE.]

CINCINNATI (O.) Oct. 8.—The Sox and Reds returned tonight to Chicago, where the eighth game of the series is scheduled for tomorrow. The ninth game, if necessary, will be played in Cincinnati Friday.

Loyal supporters of the Reds thought Manager Moran made a mistake in not starting Luque, the Cuban pitcher, instead of Sallee. The Cuban pitched the last three innings and held the Sox to one hit. He fanned five.

Catcher Wingo of the Reds had a batting average of 1000 today. He walked three times and in the ninth poled a single to right.

Groh's double in the sixth ordinarily would have gone for a home run. But ground rules limited him to two bases. The ball sailed over Jackson's head and landed under the left-field bleachers. Groh scored a minute later with the Reds' only run when Duncan singled to center.

Manager Moran of the Reds switched to the third-base coaching line at the start of the eighth, hoping that his change from first base would bring a change of luck to the Reds.

John Collins got the first hit for the Sox, driving the second ball Sallee pitched in the first to center for a single. He also scored the first run, romping home on Jackson's single to center.

The Sox were retired in the second on five pitched balls.

Gandil hit to the infield, while Schalk flied out. Joe Jackson, the Sox slugger, drove in the first for Chicago, scoring John Collins each time with singles.

Jake Daubert, the Reds' first baseman, won the applause of the crowd in the fourth, when he raced to the right-field boxes and speared Risberg's foul above the heads of the spectators.

Rath broke his bat in the fifth when he hit a grounder to Weaver. The handle flew into the pitchers' box.

John Collins was the batting star of the game. He collected three hits, one a double.

HELLO MINNESOTA!

The Vernon Champs had the Yon Yonsons jumping hurdles yesterday. About 10,000 Los Angeles and Vernon rooters, now solidly combined in pulling for Southern California, howled themselves hoarse yesterday, and today when

SUPPOSE
Bobby Meusel Leaves His Bat Home?
St. Paul GETS ALL PEPPED UP?
WHEEZER DELL PITCHES?
MITCHELL LOCATES FIRST BASE?
Everybody Roots for Vernon?
St. Paul Opens ITS box of Tricks?

VERNON
LINES UP AGAINST
ST. PAUL

COME AND PULL FOR SOUTHERN CALIFORNIA.

COME AND PULL FOR SOUTHERN CALIFORNIA.

You're going to see the fur fly. Mike Kelley SAYS HIS CLUB WASN'T RIGHT YESTERDAY, BUT HE PROMISES TO SNOW THE COAST CHAMPIONS UNDER THIS AFTERNOON. DO YOU THINK HE WILL?

NO MATTER
WHAT YOU DOPE OUT
IT WILL BE A WONDERFUL CONTEST
BECAUSE
BOTH CLUBS ARE FIT.
BOTH WANT TO WIN.

GET OUT EARLY TODAY. REMEMBER IT'S

WASHINGTON PARK
AT 2:45 TODAY

Theaters—Amusements—Entertainments

GRAUMAN'S MILLION DOLLAR THEATER

GRAUMANS MILLION DOLLAR THEATRE Broadway at Third

She played to lose—

A game of Love, in days when all the world seemed mad, and men and women lived life at its most intense! Five years later they met again, face to face, on a sinking ship in mid-ocean. She held his life in the hollow of her hand, and—

MAURICE TOURNEUR PRESENTS THE STORY THAT WILL SWEEP LOS ANGELES LIKE A TIDAL WAVE

THE LIFE LINE!

The Photodramatic Thunderbolt of the year

AND

SID GRAUMAN PRESENTS

Unveiling The Temple of Love

DIRECTED BY H. S. LINNE

The most wonderful spectacle ever staged at Grauman's

ART IN ITS HIGHEST CONCEPTION

CONTINUOUS PRESENTATION TEN SPLENDID FEATURES

Starts 11:15 a.m. until 11:30 p.m., except Mondays, when first show starts 1:15 p.m. Before 5:30, 15c and 25c; evenings, 25c and 35c.

MILTON CHARLES' monthly organ recitals, 11:15 to 11:30.

OTHER SPECIAL FEATURES

As Orchestral Feature, "THE SPIRIT OF 1919" "COME, WATCH WITH ME THE PASSING NIGHT" The Nation Pours of the Seven.

GRAUMAN'S SYMPHONY ORCHESTRA - ARTHUR KAY, CONDUCTOR C. SHARPE-MINOR AT THE MIGHTY VOICED ORGAN.

CLUNE'S AUDITORIUM— 5th and Olive

IT IS IRRESISTIBLE

DAVID WARK GRIFFITH'S

Orchid Miracle of the Cinema

BROKEN BLOSSOMS

GREATER THAN WORDS FINER THAN THOUGHTS DEEPER THAN LIFE

Four Orchestras

In courtesy to those already seated, no one will be ushered after the rise of the curtain.

TWICE DAILY, 2:00 AND 8:30. PRICES: MATINEES, 25c TO $1.00. EVENINGS, 25c TO $1.50.

PLEASE NOTE—Until further notice "Broken Blossoms" matinees will begin promptly at three o'clock.

TALLY'S KINEMA THEATER Grand at 7th

Shows 12:45, 2:30, 4:15, 6:00, 7:45, 9:30. Matinees, 15c, 25c. All Loges, 50c. Eves. & Sundays, 25c, 35c. Smoking Loges, 50c. Club Loges, 75c.

MARY PICKFORD

In Her Greatest Characterization.

"The Hoodlum"

New Prisma Beautiful, "HAWAII." Entrancing Prologue. Kinema Concert Orchestra.

A FIRST NATIONAL ATTRACTION

TALLY'S BROADWAY THEATER— 833 South Broadway

Performances 10:30, 12, 1:30, 3, 4:30, 6, 7:30, 9.

ALICE BRADY in "THE WORLD TO LIVE IN"

Her Greatest Success Since "REDHEAD"

OUTING CHESTER, NEWS VIEWS

RAMEREZ GRAJEDA, Famous Cornet Soloist

MOROSCO THEATER— MATINEE TODAY

OLIVER MOROSCO PRESENTS

15th UNBELIEVABLE WEEK

OF THOMPSON BUCHANAN'S AMAZING COMEDY

149TH TIME TONIGHT With CLYDE FILLMORE And a Great Cast

"Civilian Clothes"

NOW PLAYING IN FOURTH WEEK at $2

MOROSCO THEATER, NEW YORK.

Mats., 10c to 50c; Eves., 10c to 75c.

GARDEN THEATER— Formerly Miller's 9th and Main

SECOND BIG WEEK

"MOTHERS OF MEN"

Willis Robard's Suffrage Photo-Drama.

Endorsed by Women's Clubs as a Great aid to Hastn Ratification of the Suffrage Bill.

Continuous, 1:45 to 11 P.M. Prices 10-20-30c.

ORPHEUM

BESSIE CLAYTON, the CANSINOS

JAMES CLEMONS, Arthur Gordon, Wilbert Dunn and Company of Dancers.

WILL J. WARD and Five Symphony Girls

"LEVITATION" Prof. J. Edmund Magee

BAY W. SNOW & CO. "You pick 'Em"

ROYCE COMBE English Comedian

ROYAL GASCOINES and Bertha.

VERA BERLINER Violinist

Orpheum Orchestra Concerts

LYDIA BARRY Lyric Raconteuse

Kinsel News Topics of Day

PANTAGES— VAUDEVILLE

MATINEE TODAY AT 2:30 TONIGHT AT 7:00 AND 9:00 "MEET ME AT PANTAGES."

A Joyous Show headed by the Delightful MUSICAL COMEDY, "Perhaps You're Right," also RAY & EMMA DEAN, Operatic Singing by the IMPERIAL QUINTETTE; Laughable Ventriloquism by RAY CONLIN; the "Sunshine Girl," FLORENCE RATTENBURY; 3 dancing beauties, ROMANOS SISTERS; Comedy Picture with HAROLD LLOYD and BEBE DANIELS; Screen News Weekly, etc.

CLUNE'S Broadway Theater 629 SOUTH BROADWAY

ZASU PITTS and FLORENCE VIDOR IN "THE OTHER HALF"

KING W. VIDOR'S LATEST MASTERPIECE. LAST EPISODE HOUDINI

SHOWS 11, 12:30, 2:15, 4:00, 5:45, 7:30, 9:15.

PELTON'S BURBANK— "RINGING UP FATHER" "THOU SHALT NOT KILL"

With James T. Kelly, Irish Comedian, Eddie Weber, the Yiddish Ambassador, and Lillian Massey, Eccentric Comedienne—3 SHOWS DAILY, 30c.

ALHAMBRA 121 S. HILL ST. DUSTIN FARNUM IN "A MAN'S FIGHT" 15-20-30c

QUINN'S RIALTO— ANOTHER DOUBLE BILL THAT'S REALLY GOOD 812 S. Bwdy.

William S. Hart in "Wagon Tracks" Louise Fazenda in "Treating Them Rough"

WHO :: SAYS :: FILM :: STARS :: AREN'T :: DOMESTIC?

Featured Actress in "Other Half" at Clune's Broadway Theater.

Florence Vidor,

And the tiny heiress to the King Vidor household at their home in Hollywood.

FLASHES.

THEY ARE SEVEN.

NAUGHT LESS SUFFICES CODY IN "BUTTERFLY MAN."

By Grace Kingsley.

Is one leading lady enough for Lew Cody? Let's hear the answer in chorus—"Why, of course not!" Naturally, we mean professionally. Far be it from this column to drop down to personal gossip. Are two leading ladies enough? The answer still is, Nope.

As a matter of fact, Mr. Cody, who is playing a principal role in "The Life Line" here this week, is to have a perfect harem of leading ladies in his next picture, with his own company—no less, in fact, than seven. Such are the requirements of the story, George Barr McCutcheon's "The Butterfly Man," recently purchased at the price of $25,000 by Louis Gasnier for the purpose of exploiting the talents and fascinations of Mr. Cody.

The first leading lady has been engaged. She is Louise Lovely, who was signed up yesterday. The names of the other beautiful creatures who will help to demonstrate the fascinations of Mr. Cody in the films will be announced tomorrow, when Ida May Park, director, will have finally made her selection from the crowds of beauties who are thronging the Gasnier studios in Glendale.

Miss Lovely first came forward as a screen celebrity in Allen Holubar's "Sirens of the Sea," and she has ever since added fame to the Lovely name in scores of big productions. One of her best-known roles was with the late beloved Digby Dell, in "Father and the Boys."

Truth Record.

Bessie Barriscale, appearing in "Her Purchase Price," at the Symphony, yesterday, went to work at the Brunton studios, following a vacation at Catalina, during which she fished for swordfish, and brought home the truth record. She confesses she never even got a nibble.

Lillian Gish Flits.

Lillian Gish, star of "Broken Blossoms," at Clune's Auditorium, accompanied by her mother, a pet parrot and four canaries, left yesterday for New York.

Lovelier than Ever.

As an eye witness, and not at all on the word of the press agent, I can state that Mildred Harris Chaplin never looked so lovely in her life as she does now. She says she feels as well as she looks, and she is going to start work on her first picture for Louis B. Mayer and First National next Monday morning at the Brunton studios. Following telling Lillian Gish goodby yesterday, Mrs. Chaplin risked her precious neck for a couple of hours, undergoing that form of dangerous exercise imposed as one of the penalties of much money, and known as "demonstrating new cars." Let the momentous fact be recorded, she found one to suit her.

To be serious for a moment, it is said Mrs. Chaplin has never recovered from the loss of her infant son. A baby born the same day as her own at the hospital is the object of her tenderest affection, and on the lucky little child she expends much money and care.

Mabel Normand to Leave.

Mabel Normand is to go to New York within a few weeks, where she states she will take a vacation of at least two months.

Tom Santschi Injured.

A telegram to this department informs us of the fact that Thomas Santschi who is starring in a Katherine Curtis production now being made in Idaho, was seriously injured on Monday. The accident occurred at Hayden Lake. The actor's shoulder dislocated and three of his ribs were broken, as a result of being kicked by a horse. He is at present in the hospital.

Sounds Reasonable.

Charlie Chaplin and Douglas Fairbanks are becoming great pals. No greater proof of this could be offered than the fact that they attended the circus together the other night, yelled in unison at the clowns, tipped the elephants with peanuts and separately and collectively challenged the tattooed wild man to take a bath and change his spots.

Elephants are such notional creatures. One of them got a crush on Doug, and refused to take peanuts from anybody else in the crowd. He tried to follow Doug out of the tent, but the keepers interfered. Charlie says it was all because elephants are just naturally fond of all kinds of nuts anyhow.

Billie Rhodes to Leave.

Because of the death of William Parsons, president of the National Film Corporation, Billie Rhodes, who is the widow of the late Mr. Parsons, will not appear in the feature production entitled "Hearts and Masks," as planned. She intends leaving shortly for the East for an indefinite stay.

The role which was to have been played by Miss Rhodes will be portrayed by Elinor Field, arrangements having been completed with her by General Manager Bernstein of the National studios. Miss Field is one of the most beautiful and talented young women now appearing in screen work.

The straight lead opposite her will be played by Lloyd Bacon, and the heavy lead by Francis McDonald, who was recently signed by the National for a long-time contract. Other members of the cast selected by Director William Seltzer include, in part, Mollie McConnell, Lillian Clark, Karla Schramm, John Cossar, Harry Lindley, Russ Powell and Lewis Natheaux.

He'll Say So, by Heck!

When Glen Vickroy, who has just returned from service abroad, was in the East, he picked up some first-hand information, he says, on the effects of prohibition in Evanston. This is the way Glen tells it:

Justice of the Peace Boyer peered over the top of his reading glasses and saw before him a daintily-clad woman, who said she was 23, a telephone operator.

"Are you married?" asked the justice.

"I'll say I am."

"Ever drink?"

"I'll say I do."

"Drinkin' last night?"

"I'll say I was."

"Can't you reply without that 'I'll say' business?"

"I'll say I can."

Witnesses said the woman had been guilty of disorderly conduct in an Evanston L station.

"Is that correct?" asked the justice.

"I'll say it is."

The jailkeeper took the stand.

"She tore a bar out of her cell door, broke the windows, tore up the bedding and hollered all night," he testified.

"Did you do that?"

"I'll say I did."

"All right," said the justice, "and I'll say $25 and costs!"

Beautiful Settings.

Most of the exterior scenes that make up the six-reel production of the New York farce comedy hit, "Please Get Married," starring Viola Dana, which is to have its premiere at the California Theater next Monday, were taken at the Hagerty home at Long Beach. Scenes show the beautiful grounds and bathing pool of this beach home, and serve as a background for the fast-moving comedy.

Bowles Managing Again.

Donald Bowles, who has been ill lately, has again assumed the active management of the Morosco Theater, where "Civilian Clothes" is in its fifteenth week. Mr. Bowles is elated over the success of the production, and says that the end is not in sight yet. Word received by him from Oliver Morosco also indicates that the eastern company is destined to remain on Broadway for a long run. The play is now in its fourth week at the New York theater, and every performance is sold out, it is stated. Preparations are being made to organize other companies to supply the demand in other cities in the East.

"Sahara" at De Luxe.

Louise Glaum's starring feature play, "Sahara," a desert story of beauty and color, is showing at the De Luxe today. This picture reveals Miss Glaum in a strong emotional role, amid settings of splendor. The picture was written by C. Gardner Sullivan. Marguerite Clark will appear on the screen in "Girls" tomorrow and Friday.

Van Loan will be Busy.

Winfield Sheehan, general manager of the Fox company, has ordered six stories from H. H. Van Loan, to be used as vehicles for Tom Mix.

Hart Epic at Rialto.

"Bill" Hart's epic of the Santa Fe Trail, "Wagon Tracks," is playing a return engagement at the Rialto Theater this week, with resultant large attendance. This feature is recognizedly one of Mr. Hart's most excellent pictures, both in its reproduction of historical incidents and atmosphere, and the fascination of the story.

Hart has a role which enables him to reveal his strong masculinity to great advantage. The play develops many situations, wherein the code of the westerner becomes the law, demanding a quick and certain action for its enforcement. The ideas of faith, duplicity, vengeance, are flashed through a series of tense and stirring scenes. And the finish leaves a very clear impression of the binding of fact with fiction.

For contrast the theater is showing that zippy Mack Sennett comedy, "Treating 'Em Rough."

BRIEFS.

TOPPING 'EM ALL.

"CIVVY CLOTHES" CHALKS UP HUNDRED AND FIFTIETH.

By Edwin Schallert.

"Civilian Clothes" has edged all other theatrical records off the map, west of Chicago, for the Thompson Buchanan comedy will register its 150th performance tomorrow night at the Morosco Theater. This is the fifteenth week, and it is whispered along the Rialto that they are going to be disappointed if they don't make twenty. The chances are very strongly in favor of their not being disappointed.

Certain other shows like Griffith's "Clansman" have perhaps had a greater number of performances, but local play history presents nothing that like "Civvy Clothes" for continued and undiminishing success. And there is no other city in the West which is so pre-eminently noted for long runs as is Los Angeles. So we are making theatrical history again.

As regards the New York situation on the Buchanan comedy, although the reception by the critics was not uniformly favorable, the public is accepting and enjoying "Civilian Clothes" unqualifiedly.

The talk is of a year's run, and Morosco is already making plans for a third company to open in Chicago, but probably will not start same until the local production is taken off the boards, as Clyde Fillmore is wanted for leading man.

The difference in the attitude of the public and the critics toward this play, which has been mentioned, is a rather peculiar circumstance growing out of certain fundamental flaws in the technical structure and realities of "Civilian Clothes." It must be admitted that after all it is the idea, the lines and the people which make "Civilian Clothes" a delightful play. Its purpose and its situations may be called into question, but there is no denying the smart fiction of its humor and originality of design. It is difficult to make a comparison of the present production of the play at the Morosco with the original conception of Mr. Buchanan. The second act was revised considerably after the opening performances, and where it fell down frightfully at the closing episode, it now rises to a very satisfactory climax. This merely goes to prove a variant on the Belasco adage, namely, that plays are not written until rewritten, and Mr. Buchanan has done very well by his.

Wanted, ZaSu's Permit.

ZaSu Pitts, who is featured in the production of "The Other Half" at Clune's Broadway, is working on a new picture under the direction of Claude H. Mitchell at the Brentwood studios. With Miss Pitts in the feature are six children. The other day a school inspector visited the studio and asked for the children's permits. Each was shown by the graduate teacher employed by the studio to supervise the school work of the children. The inspector took count. Then he looked at Miss Pitts in her costume and make-up as a "slip of a girl":

"Where's your card?" he asked. "There are seven of you kids here and I've seen only six permits."

This was too good for serious treatment, and leaving the inspector to Ralph Slosser's diplomatic hands, ZaSu rushed to Edwin Stevens and Henry Woodward with:

"What do you think of that! That inspector thinks I am of school age. Now what price for your leading woman! Come on red!"

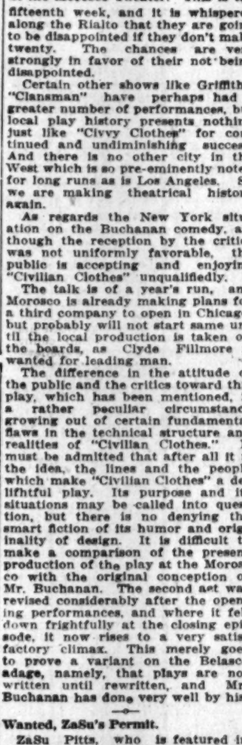

Evelyn Varden,

New leading woman of the Majestic Stock Company.

Appearing in Prologue.

H. Ellis Reed, Shakesperian lecturer and actor, formerly with the Coburn players, is reciting the prologue to "Broken Blossoms," now on the fourth week of its engagement at Clune's Auditorium. Mr. Reed, who is a resident of Los Angeles, was personally selected by Mr. Griffith to take the place of George Fawcett, who went East with the Griffith players to attend the formal opening of the million-dollar studio the producer has built on the Flager estate at New Rochelle, N. Y.

Lasky Back from East.

Jesse L. Lasky, first vice-president of the Famous Players-Lasky corporation has returned to Los Angeles from New York, but will take a two-weeks' rest before resuming activities at the Lasky studio. Mr. Lasky brought with him the news that the eastern plants of the company are flourishing and that the new Long Island City studio is coming along in great shape.

Young Heroes Present.

Three great little actors visited Tally's Kinema last evening. They were Wesley Barry, Frankie Lee and Melvin Messenger, who plays a role in the Pickford film, "The Hoodlum." The trio of rising young John Drews attracted so much attention that its members were for a moment visibly embarrassed.

"Better so," said Ralph Lewis, who was giving the party; "let them be embarrassed instead of strutting around like young peacocks. It's a joy to behold unspoiled child actors."

Easy to Travel With.

Being a stranger in a strange land is as nothing compared to being the only American among a company of fifty foreigners, according to Julius Tannen, the "Chatterbox," who comes to the Orpheum next week.

Mr. Tannen is in a position to know, because for a period of several months, he was the only English-speaking artist in the Spanish company that played "The Land of Joy," in New York.

Shortly after its opening, the piece underwent a revision, and Mr. Tannen and several other Broadway players were added to the cast. One by one the Americans dropped out, until by the time the show was ready to depart for the provinces, Tannen was figuratively "all alone."

And then, according to the glib-tongued monologist, the fun began.

"I thought," said Mr. Tannen, "that because of my past experience, I would be eminently suited to understand a foreign language and that I would be very much at home among the Spanish. Lillian Lorraines and Marylin Millers, but to my dismay, I found that Madrid is a far cry from New York, and that the 'brogue' of 'Potash and Perlmutter,' in which I played, differs greatly from the Spanish in the 'Land of Joy.' I did have a merry little time while on tour with the company. They apparently knew no professional jealousy, and from that standpoint, everything was lovely."

A Sentimental Colloquy?

The players and members of the company which made "Please Get Married" in which Viola Dana is starring and which is to have its premiere at the California Theater next Mondaq, are generally treated to a running fire of snappy remarks that keeps everyone in good humor during the filming of scenes.

For instance, one day during the filming of this famous farce, the star was posing for a "still" picture with Antrim Short, her leading man, proposing on bended knee.

"Please Get Married," said Mr. Short.

"What a reckless lad," said Miss Dana, "why I might take you and then you'd be sorry.

"Maybe you'd be sorry, too, though."

"But then I'd always be sure of a leading man."

"And think of the salary you'd get!"

"But what would I do with you?"

"Use me in some way about the house, I suppose."

"Or I might farm you out to other stars."

"Or—" but snap! went the camera, and the little session of monologue was over.

Reid Would be Magician.

Wallace Reid, who will appear at Quinn's Rialto next week in "The Valley of the Giants" is trying to inveigle Houdini into tutoring him in the ways and manners of a magician. Reid surprised every one by the ease with which he did some slight-of-hand tricks during the filming of "Hawthorne of the U.S.A." at the Lasky studio that he has made quite a reputation as a mystifier.

"It's up to me to live up to my reputation now," he says. Hence the lessons from Houdini.

Bebe Daniels Pet Hobby.

Bebe Daniels, now with Lasky's and who is appearing in Harold Lloyd Comedies at Pantages, is adding to her already large collection of animal pets. "I'm afraid the neighbors will be raising objections soon," she says, "but I can't help my love for animals." This love takes a practical course, for she is an active officer of the Los Angeles Humane Society.

Pctures and Vaudeville.

"Brass Buttons," with Bill Russell starred and Eileen Percy playing the feminine lead is showing at the Hip. The plot concerns a dashing young chap, heir to millions, who changes clothes with a cop on the beat in order to make love to the little French maid. This starts many amusing mix-ups.

On the vaudeville bill are, Sid Lewis, the nut comedian. The three Fishers in "A Night in the Everglades" a special scenic novelty: Murray and Papkova in "What's the Idea;" De Brose, playing the violin, playing in a novel manner; the Five Nightons in their posing novelty and the Mabel Fonda Trople of electrical jugglers.

PENNSYLVANIA RALLY.

The October rally and social reunion for Pennsylvanians will be held in Forum Hall, 203 Mercantile place, at 8 p.m. today. President Roy John Farr announces a popular programmy of readings and musical numbers, then a social hour and dancing.

COMPANY HELPED MARY FIGHT FIRE.

AVERTED DANGER FROM STAR'S CANYON HOME DURING FOREST BLAZE.

During the recent forest fires which destroyed Cecil B. de Mille's big ranch, the flames ran close to Miss Pickford's mountain home in the canyon near the De Mille rancho and but for the bravery displayed by Miss Pickford and her company in fighting brush flame her little retreat in the hills might have fallen prey to the onrushing fire.

The Pickford company had finished the last scenes in "The Hoodlum," which is now showing at Tally's Kinema, and the star suggested that they all come up to her mountain home to take a rest. When the company arrived near the Pickford bungalow several forest rangers warned them of the impending danger, but the players were so delighted to find themselves away from the toil of studio work that not overmuch attention was paid until the first waves of smoke broke over the hills the next morning.

In less than two hours the fires had reached the De Mille home and messengers reached the Pickford party in time to warn them to leave. But Miss Pickford, who is somewhat of a generalissimo in times of danger, quickly assembled her guests and told them that in probably one hour the fire would reach her place and that all could go to the city in the automobiles. However, they all stood by her and when the flames reached the brush about a mile away they did everything to keep it back. All that morning the star of "The Hoodlum" battled the flames in the costume she is seen wearing in her latest picture, and when [illegible] forest rangers arrived on the scene to dig a fire [illegible] ground real danger was [illegible]

MUSICAL TABLOID ON PANTAGES

A very amusing [illegible] sical comedy tops the [illegible] this week. It is enlivened [illegible] topical songs, and very [illegible] dancing by the principals [illegible] girls of the chorus. [illegible] presents an eccentric [illegible] sor. Herbert Brooks and [illegible] Taylor furnish the love [illegible] former as the "regular" youth, the latter as the [illegible] graduate. Evelyn Dechaux [illegible] comedy along as a [illegible] teacher.

Others who help make [illegible] thoroughly entertaining [illegible] Emma Dean, singing and [illegible] comedians; the Imperial [illegible] who sing acceptably a [illegible] operatic numbers; Ray [illegible] droll ventriloquial act; [illegible] Rayfield, who sings pretti[illegible] mance Sisters, who dance [illegible] and wear stylish cost[illegible] Lloyd and Bebe Daniels [illegible] new comedy picture, that [illegible] laughing.

NEW MAJESTIC PLAY.

"Broken Threads," which [illegible] months to capacity business [illegible] Fulton Theater, New York, [illegible] next Sunday night at the [illegible] Theater, with Evelyn Varden [illegible] leading role. The play was [illegible] by Ernest Wilkes, brother of [illegible] as Wilkes, who controls a [illegible] Pacific Coast theaters, of which [illegible] Majestic is the Southland [illegible] "Broken Threads" tells the [illegible] a young woman of wealth [illegible] through adversity, is forced [illegible] the cabaret stage. The [illegible] Francisco and the lobby of the [illegible] del Coronado at Coronado [illegible]

Theaters—Amusements—Entertainments

CALIFORNIA THEATER— MAIN AT 8TH

CALIFORNIA MILLER'S NEW THEATRE MAIN AT 8TH ST.

A BEAUTIFUL LOVE STARVED WOMEN WORSHIPPED THIS MAN

SEE EUGENE O'BRIEN

"THE PERFECT LOVER"

They made a pet of him—admired him—sought his love and were happy if he granted them a smile.

"The Hall Room Boys," Starring Flanagan and Edwards. Jesse Crawford, Organist. "Mutt and Jeff" Comedy. California Orchestra—Carli D. Elinor, Conducting.

Mats. 15-25-35c; Eves., 25-35-50c. Shows: 11, 12:30, 2, 4, 5, 7:00, 9:

PALACE— 7th St. at Broadway

Palace

ALICE JOYCE in "The Winchester Woman" and four other features

SYMPHONY— BESSIE BARRISCALE

Bdway. Bet. 6th & 7th.

NOW SHOWING IN

"Her Purchase Price"

COMING—TOM MIX IN ROUGH RIDING ROMANCE

MASON OPERA HOUSE— THIS WEEK ONLY MATINEE SATURDAY

COHAN AND HARRIS PRESENT

"A PRINCE THERE WAS" WITH JAMES A. GILBERT

THE FUNNIEST PLAY EVER WRITTEN BY GEO. M. COHAN

Nights, 50c to $2.00. Matinee Saturday, 50c to $1.50.

READ WHAT THE L. A. CRITICS SAY:

HERALD—"A Prince There Was" is far the best production of its kind [illegible] visited Los Angeles in seasons.

TIMES—There's a laugh a minute in the lines—lots of keen wit, and [illegible] ful a bunch of people as you'd wish to meet across the footlights.

EXAMINER—It's the sort of a play the whole family can enjoy.

EXPRESS—It's a rippling, rollicking bit of breezy chatter and a [illegible] witty dialogue, to say nothing of clearly drawn character delineation. Prince There Was."

RECORD—If there are enough people in Los Angeles who were [illegible] when they were young the Mason Opera House will paint a [illegible] sign over its door this week sure.

MAJESTIC— Los Angeles' Leading Playhouse

MATINEE SATURDAY, 2:15 P. M.

FOURTH AND POSITIVELY LAST WEEK

EVELYN VARDEN in

DANGER

Nights, 25c, 50c, 75c—Matinees, Wednesday and Saturday, 25c, 50c.

BEGINNING SUNDAY NIGHT—"BROKEN THREADS." THE B. F. [illegible]

Phone for Seats—61133—Price 50c.

SUPERBA— 520 So. Broadway Phone 62949.

See the Greatest Jewel Robbery [illegible] Staged in

The Amazing Crook Drama "LO[illegible]

From Arthur Somers Roche's Sat. Eve. Post story, starring Darrell Foss Carew. Also Chai Hong, the Chinese Chaplin, in "An Oriental Romance." Bob Gross sing "Your Lips."

VICTORY— THEATER

CONT. 11 to 11.

Evelyn Nesbit Thaw in "A FALLEN IDOL"

DON'T MISS IT. 15c, 20c, 30c.

THEATER DE LUXE— ALVARADO BET. 6TH & 7TH. OPPOSITE WESTLAKE PARK.

MARGUERITE CLARK in "GIRLS"

MATINEE DAILY—STARTING 1:00.

HIPPODROME— VAUDEVILLE

WM. RUSSELL in "BRASS BUTTONS"

NOW SHOWING.

GARRICK—ALL THIS WEEK— Broadway at 8th

Fatty Arbuckle

Mysteries of stage [illegible] comedy. One continuous [illegible] in "BACK STAGE."

Also MARY MILES MINTER in "A BACHELOR'S WIFE."

Los Ange[illegible]

NEW HOTELS FOR PASADENA

Head of Linnard Chain Tel[illegible] of Recent Negotiations.

[illegible], Baer Declines Offers—T[illegible] Remain in Crown City.

[illegible]ate Convention of Goo[illegible] Templers Elects Officers.

[LOCAL CORRESPONDENCE.]

PASADENA, Oct. 8.—D. M. Li[illegible] ard, head of the Linnard chain [illegible]tch has the Maryland, Huntin[illegible] and Green hotels in Pasaden[illegible]

Take Yo[illegible]

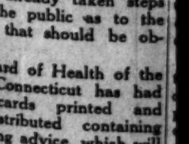

Old Dutch Dark Lager Beer

BEER WITH[illegible] BREW[illegible]

Ordinary kitchen utensils and [illegible] you need a brew rich, foamy and [illegible] old Dutch dark lager or Pilsner beer. [illegible] Barley Malt Syrup, Acme Hops and [illegible] made costs but 5 cents a quart and [illegible]

Experts will tell you it is [illegible]

30 QUARTS for on[illegible]

This offer includes one [illegible] Malt Syrup, Acme [illegible] Powder to make 30 q[illegible] thoroughly reliable re[illegible] ply of crown caps.

LIMITED INTRODUCTO[illegible]

For a limited time we will in[illegible] zapper, easy to operate, with th[illegible]

SPECIAL 60-QUART[illegible]

This offer includes a ha[illegible] SEND YOUR ORDER TOD[illegible] ORDER OR EXPRESS MONE[illegible] WE SHIP ANYWHERE IN THE[illegible]

Acme Bevera[illegible]

190 East 215th[illegible] Bank and Mercantile References Furnished.

BOARD OF [illegible] WARNS AG[illegible]

[illegible]thorities Nervously Await Recurrence of Dreaded Epidemic.

Medical authorities seem to [illegible] of the opinion that this coun[illegible] will again be visited by the [illegible]eaded scourge of influenza, [illegible]d have already taken steps [illegible] warn the public as to the [illegible]caution that should be ob[illegible]rved.

The Board of Health of the [illegible]te of Connecticut has had [illegible]gs placards printed and [illegible]dely distributed containing [illegible] following advice, which will [illegible] found valuable in any lo[illegible]ity, its purpose being to [illegible]oid, if possible, a recurrence [illegible] this dreaded epidemic.

How to Avoid the Flu.

1. Don't inhale any person's breath.
2. Avoid persons who cough and sneeze.
3. Don't visit close, poorly ventilated places.
4. Keep warm and dry.
5. If you get wet, change your clothes at once.
6. Don't use drinking cups or towels that other persons have used.
7. For the protection of others, cover your mouth when you cough or sneeze.
8. Clean your teeth and mouth frequently.
9. Don't spit on the floor.

In addition to the above, the [illegible]alth Commissioner of New [illegible]rk City, in an interview in [illegible] New York Times, predicts a [illegible]ave of influenza, warns ev[illegible]ry one to guard their health [illegible]efully, and those who are [illegible]ak, he advises to build up [illegible]eir strength to better be pre[illegible]ared for the attack.

The medical profession prac[illegible]ally admit their helplessness, [illegible] Berlin authorities are nerv[illegible]sly facing the situation. They [illegible]only advise that precau[illegible]tionary measures be adopted [illegible]and prepare the system for [illegible]

Los Angeles County---South of Tehachepi.

NEW HOTELS FOR PASADENA.

Head of Linnard Chain Tells of Recent Negotiations.

Dr. Baer Declines Offers—To Remain in Crown City.

State Convention of Good Templars Elects Officers.

[LOCAL CORRESPONDENCE.]

PASADENA, Oct. 8.—D. M. Linnard, head of the Linnard chain, which has the Maryland, Huntington and Green hotels in Pasadena, has started negotiations for the construction of a Ritz-Carlton Hotel here. Mr. Linnard's chain recently formed a working agreement with the Ritz-Carlton chain.

The possibility of the Ritz-Carlton interests building a new tourist hotel in Pasadena was made known by Mr. Linnard in an interview here today.

"If Pasadena takes full advantage of her opportunities, the city should have five or six big new tourist hotels in addition to those already here, within the next few years," said Mr. Linnard. "Negotiations I now have under way may lead to the construction here of a great new hotel of this character by the Ritz-Carlton interests."

Mr. Linnard made these statements in connection with the declaration that Pasadena must not rest upon the laurels it has already won as a tourist Mecca, but must constantly keep doing things to interest and divert the visitors and to bring more here.

"Pasadena should spend at least $25,000 a year on music," he said. "She should have a system of bridle-paths, as so many tourists like horseback riding. We should have one of the finest municipal golf courses in the world here. Merchants should give great care to their shop windows. In short, the whole city should make itself more attractive for the tourists."

The hotels, he said, were ready to do their part. The hotel magnate is starting a "service school" in connection with his hotels, where hotel service rivaling that of the most famous hotels in the world will be taught.

DR. BAER DECLINES POSTS.

Dr. John Willis Baer, Pasadena banker, former president of Occidental College and present moderator of the Presbyterian general assembly, who is now traveling in the East, has been offered important positions by two eastern educational institutions, but has telegraphed friends here that he has declined both and will continue to reside in Pasadena.

The telegrams from Dr. Baer received by friends here today asked them to deny reports current in the East that he has accepted the proffered posts. Dr. Baer will return to his work here as vice-president of the Union National Bank.

The doctor's friends here will not divulge the names of the colleges which have been seeking him but it is learned that one is situated in the Middle West and the other on the Atlantic Coast.

Dr. and Mrs. Baer have been spending some time on the Atlantic Coast and are now in the Middle West. Dr. Baer has been attending Presbyterian conferences.

RESIGNS CENSUS POST.

Donald Fox, a winner of the Croix de Guerre, son of Rev. and Mrs. Daniel F. Fox of Pasadena, has tendered his resignation as deputy supervisor of the Federal census for Los Angeles county in order to go to New York, where he will enter business. Mr. Fox tendered his resignation to Phillip Dodson of South Pasadena, supervisor of the census for the county. Mr. Fox was in the ambulance service in the war. He went over before America's entrance and served in an American ambulance unit operating with the French army.

GOOD TEMPLARS' PROGRAMME.

Prison reform, the adoption of the public defender system in the courts, and the "reconstruction" of humanity will be the chief things for which the Good Templars will work, now that the nation has gone dry, it was decided by the California Grand Lodge of Good Templars at today's session.

Charles R. Burger of Pasadena was elected Grand Chief Templar late today. Mrs. Ella O. Sherman of Palo Alto was elected Grand Vice-Templar; Theodore D. Kanouse of Los Angeles, Grand Secretary; John E. Bergstrom of Oakland, Treasurer; R. E. Jorgenson of San Francisco, Grand Chancellor; J. P. M. Jensen of Oakland, Electoral Superintendent; Miss Myrtle Shaw of Pasadena, Superintendent of Temperance Education. Judge Fred B. Taft of Santa Monica, Carl Johnson of Los Angeles and W. I. Hull of Fresno were elected Trustees.

LIGHT CONVENTION HERE.

The next annual convention of the National Electric Light Association will be held in Pasadena next May according to a telegram received here today by the Board of Trade from R. H. Ballard, president of the association, who is attending a meeting of the association men in the East.

Cut prices at all times in our bargain basement store. Pasadena Furniture Co.—[Advertisement.

START COUNTY "Y."

Work of Organization Under the Direction of Expert.

[LOCAL CORRESPONDENCE.]

VISALIA, Oct. 8.—With the appointment of Miss Vera Holloway, recently from New York, as the temporary county secretary of the Y.W.C.A., work of organization of local units in Visalia, Lindsay, Porterville and Dinuba is to be undertaken at once under the direction of Mrs. Grace Sutton Powell of San Francisco, the organization secretary for the Pacific Coast.

In connection with this work, a survey is also to be made of social conditions among the foreigners, particularly with regard to that of young women among the Orientals of Tulare county.

NEED SCHOOL TEACHERS

Conditions in Grammar Grades Prevent Good Work.

[LOCAL CORRESPONDENCE.]

PORTERVILLE, Oct. 8.—Porterville grammar schools will soon be facing a serious situation because of the lack of teachers, according to a report from Charles E. Bigham, the grammar school superintendent, in which he tells the Board of Education there has been an increase of 124 students since the opening date and that at the present time there are an average of forty-five pupils in each of the grades, too many for efficient work.

There are four rooms still unoccupied in the Olive grammar school, the superintendent says, but teachers for them are not available. The situation promises to be even worse when the usual transient population of the orange-packing season is added.

WANT MORE POLICE.

[LOCAL CORRESPONDENCE.]

REDLANDS, Oct. 8.—Merchants of the city will petition the City Trustees to place a business license on mercantile establishments here so that more men can be secured for the police force. The merchants have suggested a system of taxation for themselves that will result in about $3000 more revenue each year for the city, permitting two more men on the police force. This will provide the city with adequate police protection during the day.

SANTA ANA LICENSES.

[LOCAL CORRESPONDENCE.]

SANTA ANA, Oct. 8.—Marriage licenses here: Clarence Morris, 21, and Mae O'Keefe, 19, both of Pasadena; Calvert D. Schoening, 25, and Margaret B. Lea, 22, both of Los Angeles; Charles F. Anderson, 52, and Carrie E. Boles, 40, both of San Francisco; George Hartwell Maunder, 27, and Gertrude Thelma Hopkins, 22, both of Los Angeles.

FARMERS OPPOSE FLOOD DISTRICT.

Pomona Valley Residents Organize for Contest.

Would Keep Control of San Antonio Wash.

Urge Presence of Big Delegation at Anaheim Meeting.

[LOCAL CORRESPONDENCE.]

POMONA, Oct. 8.—The initial steps were taken here today in a campaign to combat the efforts of a tri-county flood control district to secure control of the San Antonio Wash district to the west of this city. That this San Antonio Wash should be controlled by the Los Angeles Flood control district, organized under what is known as the Baker act, in order that the necessary protection and conservation can be secured, is the declaration of those who have made a careful study of the situation.

The tri-counties organization is composed of Orange, Riverside and San Bernardino counties. Their representatives are to meet Thursday in Anaheim to take up the matter of procedure. In the interest of the Los Angeles county district, Willis S. Jones, engineer for the Pomona Valley Protective Association, appeared before the City Council today and urged the necessity of having as large a representation as possible at the Anaheim meeting to register a vigorous protest against the tri-counties organization attempting to take over the San Antonio Creek.

Engineer Jones explained that there are several points of vital interest to the eastern part of Los Angeles county involved in the matter which is of the greatest importance.

The whole question also involves water rights which are of the greatest value. This district has a right to the use of all over 965 inches of water from the creek in summer and all above 740 inches in winter. These amounts have been definitely settled by the courts. That this surplus water can be secured and used to the best advantage it is all important that the Los Angeles district have control of the creek, according to Engineer Jones.

It was explained that at the last Legislature an act was passed giving any county in the State the right to annex all or a part of another county for the purpose of forming a flood control and conservation district. It is under this act that the tri-counties body has been organized.

The San Antonio Creek, after it leaves the mouth of the canyon, zig-zags back and forth from Los Angeles to San Bernardino county and for this reason it is believed that the tri-counties district will attempt to annex a part of Los Angeles county in order to take in all of the San Antonio Creek and wash.

Thoroughly convinced that it is to the best interests of Pomona and the territory immediately surrounding that the control of the creek remain within the power of the Los Angeles district, the City Council named Attorney C. W. Guerin, City Engineer C. E. Baylet, Councilman Ewart and Street Superintendent Ed Baker to represent the city at the Anaheim meeting. Because of a previous engagement the Mayor will be unable to attend.

BIG STOCK EXHIBITS.

Tulare County Fair Attracts Many Fine Displays.

[LOCAL CORRESPONDENCE.]

TULARE, Oct. 8.—The Tulare county live stock and agricultural fair opened this morning with a representative showing of exhibits from all parts of the county and San Joaquin Valley, and with a large attendance. The grounds will be open to the public until midnight of October 11.

Particular interest has been shown in the live stock classes, in which there are more than 100 entries. The swine-breeders have entered more than fifty classes and there is the largest showing of poultry ever made at a fair in the San Joaquin Valley, according to the officials.

Free dances, carnival amusements, athletic contests and a card of boxing matches make up the incidental sports.

SEEK TO COMPEL CITY TO PAY FOR PAVING.

[LOCAL CORRESPONDENCE.]

PORTERVILLE, Oct. 8.—Hearing on the petition before the California Appellate Court for a writ of review to compel the City Council to open the Federal Construction Company's paving case, has been postponed until October 27, on petition of the attorneys for the San Francisco plaintiffs.

This suit has been brought as the first step in an attempt to compel the city officials to validate bonds it was proposed to issue to pay for street work to the value of $120,000, and payment of which was refused by the Council on the contention that the work was not in accordance with plans and specifications.

PLAN MOUNTAIN ROAD.

[LOCAL CORRESPONDENCE.]

PORTERVILLE, Oct. 8.—The Board of Supervisors has authorized the execution of a formal agreement between the county and the United States forestry service for a detailed survey for a proposed mountain road from the forks, east of here in the foothills, to Camp Nelson, the heart of the mountain resort country, now accessible only by pack train.

This survey will form the basis of a road which is to be built next spring, and for which the funds will be provided jointly by the county, the forest service and the San Joaquin Light and Power Company.

Mrs. Isadore B. Dockweiler says: "From an artistic standpoint, 'Broken Blossoms' is the most beautifully photographed picture that has ever been put on the screen. No detail has been omitted to make it the finest film production yet produced." —[Advertisement.

Take Your Choice

Old Dutch Dark Lager Beer

Home-Brewed Pilsner Beer

BEER WITH A REAL KICK BREWED AT HOME

Ordinary kitchen utensils and materials that we supply are all that you need to brew rich, foamy and satisfying old-fashioned beer at home—either dark lager or Pilsner beer, but be sure that you use Acme Brand Barley Malt Syrup. Acme Hops and Clarifying Powder. Either beer thus made costs but 1 cents a quart and keeps indefinitely when bottled.

Experts will tell you it is better than brewery made beer.

30 QUARTS for only..... $1.50

This offer includes enough Acme Brand Barley Malt Syrup, Acme Hops and Clarifying Powder to make 30 quarts of beer; also a thoroughly reliable recipe and a liberal supply of crown caps.

LIMITED INTRODUCTORY OFFER.

For a limited time we will include a practical hand corker, easy to operate, with the above offer for only 25c

SPECIAL 60-QUART OFFER ONLY $3

This offer includes a hand capper FREE. SEND YOUR ORDER TODAY. CHECK, MONEY ORDER OR EXPRESS MONEY ORDER ACCEPTED. WE SHIP ANYWHERE IN THE U. S.

Acme Beverage Company

180 East Fifth street, Los Angeles, Cal.

Dealers Should Write for Special Proposition.

BOARD OF HEALTH WARNS AGAINST FLU

Authorities Nervously Await Assurance of Dreaded Epidemic.

Medical authorities seem to be of the opinion that this country will again be visited by the dreaded scourge of influenza, and have already taken steps to warn the public as to the precaution that should be observed.

The Board of Health of the State of Connecticut has had large placards printed and widely distributed containing the following advice, which will be found valuable in any locality, its purpose being to prevent, if possible, a recurrence of the dreaded epidemic.

How to Avoid the Flu.

1. Don't inhale any person's breath.
2. Avoid persons who cough and sneeze.
3. Don't visit close, poorly ventilated places.
4. Keep warm and dry. If you get wet, change your clothes at once.
5. Don't use drinking cups or towels that other persons have used.
6. For the protection of others, cover your mouth when you cough or sneeze.
7. Clean your teeth and mouth frequently.
8. Don't spit on the floor.

In addition to the above, the Health Commissioner of New York City, in an interview in the New York Times, predicts a recurrence of influenza, warns everyone to guard their health carefully and those who are ill to heed advices to build up their strength to better be prepared for the attack.

The medical profession practically admit their helplessness, and health authorities are nervous over the situation. They urge that precautions be adopted and maintained the system for the attack.

They are advising that the system not be permitted to get into a run-down condition, but that it be kept in a healthy, vigorous state so that it will be prepared to better withstand the danger of influenza. The blood is the most vital force of life; therefore, it follows that upon the condition of the blood depends largely the condition of the entire system.

Every organ, nerve, muscle, tissue and sinew of the body is dependent upon the blood supply for nourishment, and as it circulates through the system pure and rich and free from all impurities, it furnishes these different members the healthful properties needed to preserve them and enable them to perform their various duties.

So long as the blood remains free from infection, we are liable to escape disease, but any impurity in this life-giving stream acts injuriously on the system and affects the general health. Disordered blood comes from various causes, such as a sluggish condition of the circulation, imperfect bowel and kidney action, indigestion, etc., but whatever the cause the blood must be purified before the system is in such a robust condition that it is able to ward off disease.

S. S. S., the fine old purely vegetable blood remedy, is a valuable agent in building up the system, and giving it that robust and vigorous vitality that is so essential as an aid in resisting influenza, and other dangerous ailments. A course of S.S.S. will prove to you its great efficacy, as it has in so many cases of impaired and impoverished vitality. It is sold by all druggists, and is worth many times its cost in building up and strengthening the system, and giving it a robust vigorous and healthy circulation that is so important in helping to ward off the attacks of disease.

You can obtain without cost free medical advice by writing to Chief Medical Adviser, 151 Swift Laboratory, Atlanta, Ga. —[Advertisement.

Shirts $2.95

—An Exhibition—or an Exposition —of Men's Shirts—3000 of them that have been priced $2.95.

—And because they have been priced $2.95 ONLY, it is advisable that you recognize this Event as a Shirt Opportunity and examine quite carefully these particular shirts that are available today in Bullock's Men's Store (First Floor.)

—For you will find them to be excellently tailored shirts of Woven Stripe Madras and Fiber Stripe Madras.

—You will find the patterns to be attractive, with fast, woven-in colors.

—You will find well shaped sleeves, full at the shoulders—narrow and snug fitting at wrists with deeply cut cuffs.

—You will find the patterns matched perfectly at all intersections and seams.

—You will find sizes ranging from 14 to 19—sleeve lengths to 36 inches—all true to size markings.

—And if you are a judge of shirt values (if you are familiar with the present shirt markets)—you will find $2.95 to be a smaller price than it is possible for Bullock's to duplicate these shirts today.

—Women who are in the habit of selecting for men (and who know so well the character and value of fabric) should find this a particularly profitable moment to choose one or more of these splendid shirts at $2.95.

—And men who take the time to view these shirts in the 7th street windows, may gain an idea of the kind of shirts they are, as well as the reason why Bullock's Men's Store considers them to be so decidedly worth while at $2.95.

—P. S.—It might seem apropos to take into consideration the gift necessities of Christmas and use this occasion to supply a useful gift for Mr. Man.

—Bullock's Men's Store—First Floor.

Bullock's
Los Angeles

BITTER FIGHT OVER PROPERTY

Woman Avers Mate has Given it to His Daughter.

Wants Trust Created Until Court Battle Ends.

Charges Spouse with Forcing Her to Support Him.

In a suit for separate maintenance against Daniel P. Boswell, her husband, Chenie B. Gregg, her stepdaughter, and the latter's husband, J. H. Gregg, Mrs. Lucy S. Boswell yesterday sought to establish a trust of property alleged to have been transferred by Mr. Boswell to his daughter by a former marriage.

The complaint recites that Mrs. Boswell also has a daughter, Mrs. Henry O. Goebel, by a former marriage. Mr. Boswell has two daughters, Chenie B. Gregg and Mary Boswell. The Boswells resided at 322 East Thirty-third street, and it is said that Mr. Boswell also owns property in San Diego.

Mrs. Boswell alleges that immediately after their marriage her husband compelled her to seek daily work "for the purpose of supporting and aiding" him, although he was able to support her. She worked until August 21, 1918, when she became sick. Notwithstanding her illness, she says he insisted she continue to work.

He complained of her inability to cook to his taste and of the way she kept house. With the assistance of his daughter, Mary, Mrs. Boswell says, her husband attempted to force her to leave the house. She says he ordered her off the premises and the next day told her the house was rented and she would have to go.

A day later she stepped out on the porch and was locked out by Mary and police protection was asked for. She got back into the house and was locked in her room. Mrs. Boswell says she threw a note out of her window to be taken to her daughter and Mr. Goebel arrived and took her to his home in Santa Monica.

TO TAKE PICTURES IN DARK CONTINENT.

CAMERAMEN AND MANY OTHERS ARE AMONG PASSPORT SEEKERS HERE.

W. J. Hunsaker, the well-known local attorney, yesterday applied for passports to enable his daughters, Mrs. Rose H. Steehler and Mrs. Mary H. Brill, to go to China, Japan and the Philippine Islands, sailing on the Shinyo Maru from San Francisco, December 4. Mrs. Brill will go for pleasure and recreation, but Mrs. Steehler expects to make her permanent home in Shanghai, China, where her husband, William A. Steehler, is in business.

Frank Wilton of the Wilton Film Service, and Lieut. Donald Keyes, both local photographers, applied yesterday for permission to go to South Africa, where they expect to be engaged for the next two years. They expect to make the trip with Curator H. A. Snow of the Oakland Public Museum, to take pictures of the animal and vegetable life of the dark continent. They will sail from New York about November 15, going direct to Liverpool and thence to Cape Town, Africa.

Other applications yesterday for permission to go abroad follow:

Orson Q. Setchell and wife, Ellen M. Setchell, 135 Hart avenue, Ocean Park, to go to China, Japan, Borneo, and Java on a year's pleasure trip. They will sail from San Francisco by a China mail steamer, December 15.

Ike J. Mangley, 1706 East Fifteenth street, a Los Angeles chauffeur, asked for a passport to go to the City of Mexico, where he has a position awaiting him. He will leave via El Paso, October 25.

Miss Wilhelmina Delman, 1880 Linda Vista street, wants to go to Holland, the land of her birth, to be married. She will sail on the New Amsterdam, from New York, December 1.

WEEK FOR CLEAN-UP.

Mayor to Set Aside Period for Eviction of Dirt.

The first week in November will be observed in Los Angeles as "Clean-up Week." Mayor Snyder announced yesterday that he will issue a proclamation to this effect in a few days, and will ask the close co-operation of the health, fire and police departments and the Board of Public Works in carrying out this plan. All citizens are expected to do their part to give Los Angeles a thorough cleaning up.

This decision was reached after a conference between the Mayor and Health Commissioner Powers. The plan was originally suggested by the Executive Committee of the Ebell Club to prevent a recurrence of epidemic diseases.

WOODMAN TESTIFIES.

Repeats Evidence Given Before in Henderson Bribe Case.

Former Mayor Woodman was called as a witness in the Henderson bribery case yesterday, and was on the stand all day. He repeated the testimony he gave at the previous trial, in which George Henderson, colored politician, was convicted of offering and giving a bribe to Mr. Woodman. Deputy District Attorney Doran closely questioned Mr. Woodman on the various angles of the case, in an effort to elicit confirmation of the story told by Horace Karr, star witness, that when Mayor, Mr. Woodman was cognisant of an effort to raise campaign funds from Chinese and negro gamblers.

Mrs. F. W. Blanchard says: "The artistry and photography in 'Broken Blossoms' is beyond compare. If there is a criticism it is that the production is too gripping, too dramatic."—[Advertisement.

TO PRICE LAND FOR SUB BASE.

Five Appraisers are to be Named by City Attorney for Job at Harbor.

Authorization was given by the City Council to City Attorney Burnell yesterday to appoint five appraisers to set a valuation on the fifty acres that it is proposed the city shall acquire in the area between the Pacific Ocean and the army reservation at San Pedro and Pacific avenue, to be turned over to the government as an addition to the proposed Submarine Base at the harbor. These appraisers are to receive $25 per day, for not to exceed five days.

MERCANTILE PLACE SALE HITS A SNAG.

BOARD PROBABLY WILL SEEK SPECIAL AUTHORIZATION FROM VOTERS.

The sale of Mercantile place by the Board of Education will probably be delayed until the voters have had an opportunity to decide whether it shall be disposed of, several members of the board stated, yesterday, when it was learned that the Title Guarantee companies will not guarantee the title, because of a technicality in the act of the Legislature authorizing the sale of the property.

The flaw in the act of 1917 is said to be that the bill authorizing the sale of unused school lands in all cities over 55,000 population is unconstitutional as laws cannot be passed giving special rights to certain communities.

At the last session of the Legislature it was attempted to remedy this flaw, and a bill was passed authorizing the sale of all unused school lands. However, this amendment failed to specify a change in the title, and this is what is declared by the guarantee companies to be in the way of selling Mercantile place at this time.

Members of the board are of the opinion that the property is of no use to this city as a school site, and will ask the voters to allow them to sell it.

BOLD YOUTHS BREAK JAIL; SOON CAUGHT.

SCALE FIFTEEN-FOOT WALL, BUT TEAR DOWN WIRE IN FALL; ARE CAPTURED.

Liberty for Leslie Wheeler and Lazaro Medrano was short-lived yesterday, when they scaled a fifteen-foot wall of the County Jail and made a break for freedom. One of the youths, who were trusties in the jail, caught an electric wire as he jumped from the wall at the rear of the jail, and tearing down the wire, brought out a full force of deputies in pursuit.

Medrano, 20, who was committed on August 15, for six months by Judge Craig for receiving stolen property, was the first to be caught. He was captured by Deputy Sheriff Cole, in a hardware store in the De Baker Block. Wheeler, the first to get out, was later caught by Deputies Couts and Ball on Commercial street.

Wheeler, who is 21 years old, was committed to the County Jail for a year for burglary. He had served a month of the sentence.

The youths, who had been allowed the liberty of the jail, were washing blankets, and made their escape at 4:30 o'clock, a few minutes before they would have been locked in their cells.

THREE INJURED AS AUTO HITS WAGON.

ONE VICTIM OF COLLISION IS NEAR DEATH: OTHERS ARE PAINFULLY HURT.

Hurled from the back of a wagon on which they were riding yesterday when it collided with an automobile, Floyd Thurber, 21 years of age, a medical student of 2002 South Burlington avenue, was perhaps fatally injured yesterday, and Martin D. Icove, 20 years of age, also a medical student, living at 2932 Brighton avenue, and Santio P. Valligo, 61 years of age, the driver of the wagon, were painfully cut and bruised. The accident occurred at Macy and Date streets.

According to police surgeons at the Receiving Hospital Thurber suffered a possible fracture of the skull and lacerations about the face and head as well as concussion of the brain. Icove was badly cut and bruised and Valligo was treated for several broken ribs and lacerations about the body.

Police who investigated the accident stated that E. R. Wilson of 527 Merchants National Bank Building, who was driving the automobile, was not to blame for the accident.

OFFICERS ORGANIZE.

Former Service Men Hold Election and Plan Military Ball.

The second meeting to form an organization of the 800 officers of Los Angeles who were in the army, navy and marine corps was held last night at the Angelus Hotel. The meeting was for the purpose of discussing details regarding the new organization and to make plans for a military ball.

The officers last night decided to give a ball for the wives and friends of all the officers in the city. The dance is to be held at the armory in Exposition Park. Besides forming plans for the dance, officers for the society were elected. These are Maj. C. H. Doke, president, and Lieut. F. M. Bering, secretary. There are about 450 men belonging to the organization at present.

THE NEW.

IN STORES AND HOMES.

NOVELTIES, IDEAS AND PRACTICAL SUGGESTIONS.

By Olive Gray.

Up-to-Datest:

To trim everything with ostrich. Those big birds should be feeding upon emerald green ground bone, with diamonds for digestion, if one may gauge the quality of their provender by the popularity of their plumes. Ostrich as fringe, edging tunics; ostrich uncurled, to bedeck millinery; ostrich spouting glorious color as corsage bouquets; ostrich even on robes intime and negligees! I have not observed this fluffy trimming upon night gowns, but it is likely to break out there any time.

Anything so it's fur! This seems to be the motto of Madame la Mode, just now. But especially does she like the fringy furs, such as monkey, goat's hair and the long-napped pelts, for use in trimmings; while for garmenting, the shorter-haired skins are preferable, such as sable, mink, kolinsky, ermine. The opossums and foxes are used, preferably, as neckpieces and to trim suit coats or to form the collars thereof.

* * *

Now is the Time to Buy:

The new salad savories such as crisp celery, new growth in lettuce and some of the unusual greens which one finds in this market. The fall appetite in California partakes of the languor usual in spring, elsewhere, and needs stimulation.

Those little yellow tomatoes, for preserves, are just now coming into market. There are also guavas for the very best of jelly. So that the belated housewife need not lack goodies for her emergency shelves for winter. Even though sugar is scarce, there is nothing that will take the place of home-made jellies and preserves, jams and marmalades.

* * *

"Batiked."

"We have at last been batiked into a love of color," says Hickson, the great American designer of clothes for women. Mr. Hickson recently paid a tribute to Greenwich Village, which, he says, gave us the first impetus toward daring use of color and brought color forth from hiding within doors, to a lavish display upon the streets, giving gladness to the eyes, wearied of somber attire such as has prevailed for years.

* * *

Trimmings Gorgeous.

Not in many years has there been such gorgeousness in the way of dress trimmings, as are at present being shown in stores and eagerly purchased for the beautification of evening dresses, blouses and even cloaks. Bands of paillettes in glorious shades of rainbow and flowers, peacock plumes and sunset hues; colored ribbasene for elaborating smocks and blouses; rich embroideries and inserts in such coloring as might have set aflame with envy the hearts of Egyptian queens; feather trimming in tints which would send all ostrich heads in hiding for very shame that they had not thought of thus becoloring themselves! And even laces, not content with being fine as cobwebs, soft as butterdown, have taken unto themselves colors either embroidered or hand-painted. Entire garments, smocks for evening and dinner wear, blouses and coats aglitter with paillettes and sequins, and robes which need but the addition of a plain silk or satin slip, underneath, to become elaborate toilettes, tempt the eye, and lure the purse strings of the mode-loving woman.

* * *

Millinery Touch.

An odd "fancy" is made from monkey fur or other long-haired fur, placed upon a silk-covered "stick-up" of generous height and width. Posed at the front of a black velvet shape, this smart piece gives unbelievable chic.

* * *

For Dressing Table.

The fad for black furnishings has crept upon the dressing-table, the latest being an oval pincushion of generous proportions, covered with black satin, edged with gold lace having tiny, bright-colored hand-made posies interset in its folds. Another pincushion fad, is to use black velvet for the cushion and bright worsted yard flowers of crochet for the ornamentation.

* * *

Nella in Paris.

Nella writes from Paris, that the use of kid, in that sartorial center, has become almost an obsession. "They use it here, not merely for accessories, as we have been accustomed to doing in our country," says she, "but entire garments are made from it—evening gowns, especially, having recently been constructed from white kid with a soft finish, rendering it as pliable as silk or chiffon. I saw a lovely little dance frock, the other evening, which was a combination, in fact, of white kid and chiffon, the leather being used for the entire tunic. You cannot imagine how novel and how pleasing the use of this material is, for purpose like this!"

* * *

Tomato Marmalade.

Two quarts of stewed tomatoes, rubbed through a sieve. Two oranges and one lemon and one package of seeded raisins, two pieces of candied ginger cut into fine strips, four cups of sugar, and spices to suit. Grate rind from the oranges, place in pan with one cup of water and let simmer until rind is soft. Add this to the juice of the oranges and the lemon. Place all ingredients in kettle, tying the spices in a small bag, and cook until thick. Remove bag of spices and store marmalade in closely-sealed jars.

* * *

For Wounded Soldiers.

If you chanced to be in that big store out Seventh street, you noticed the section reserved for the sale of articles made by wounded American soldiers, in Switzerland. Perhaps you were among those who were purchasing while I was there. I think I observed you, in fact. There were footstools of carved wood, carved wooden chairs, baskets and hampers, beadwork, and even a handsome rug—all made by hand by those poor martyrs to their country's need and peril. The work is good, and although it is a beneficence to purchase, it is not a charity. The Red Cross has in hand the selling.

* * *

Fashion's Footprints.

Block embroidery is used on dresses of serge and taffeta.

Tailored garments are bound and braided, instead of trimmed.

The one-piece frock will be just as popular as ever this winter.

The tailored suit is more fashionable than the heavy street frock.

A full wrap of sapphire blue velvet has a very narrow deep hem.

Ruffles, large and small, are being used to a great extent this season.

The majority of the fall hats are draped affairs of velvet and duvetyn.

A veil of octagon mesh is bordered deeply with thread embroidery.

Many of the latest blouses are combinations of two shades of Georgette.

Side pockets are as much as ever used to give width to the slender skirt.

Sleeves become shorter and shorter, even on frocks for street wear.

The blouses of today are loose affairs, very simply made and very charming.

A dress of black chiffon velvet has a fichu and sleeves of ecru net and lace.

Navy blue and sapphire blue is a combination used in a simple afternoon gown.

Many of the fall hats have crowns of pan velvet and brims faced with beaver.

Cloth of silver serves as a foundation for many of the beautiful evening gowns.

A black chiffon frock has a daring white satin sash and a collar of mousseline de soie.

When an afternoon frock has a very deep, round collar of lace, there is no need for sleeves.

The prevailing silhouette is extremely wide as to sides, but the flat back and front make up for it.

A beautiful gown of rose and gold metal brocade has slender side panels, caught to the shoulders by strips of chiffon.

IMPERIAL VALLEY.

[SPECIAL CORRESPONDENCE.]

IMPERIAL, Oct. 8.—A decrease in express rates of about 22 cents per hundredweight on certain commodities between valley points and the Coast has been announced by the American Railway Express, effective October 1. The new tariff applies on butter, eggs, cheese, fish, fruit, vegetables, meat and poultry and other perishables.

The ranch home of Dan Southwell, a bachelor, who lives near Imperial, was robbed yesterday morning while he was doing the chores. The missing articles included a good suit of clothes, a mantel clock, set of silverware, a cut-glass bowl, a razor, rug, five fancy shirts and a savings bank containing over $10 in small change. "That's what I get for not having a wife to look after the house while I am away," Southwell declared in reporting the loss to the Imperial police.

The Rose and Mesquite Lake school districts, east of Imperial, have launched a movement to consolidate. The plan is to build an adequately-equipped school-house at a central point, five miles northeast of Imperial. Paul H. Northrop of the Rose neighborhood is contributing $2000 toward the new building, and T. D. McCall of the Mesquite Lake school is offering the site for the location. "Economy in the education of our children is not good business" is the slogan of the movement.

The wool growers of the valley held an enthusiastic meeting the first of the week at the Simons ranch near El Centro. A number of sheep men were present from Wyoming and Utah.

El Centro officers have launched a drive against infringements of the automobile laws in that city. Nine offenders appeared in court Monday morning.

The Imperial county highway bonds of a million and a half having been sold this week, actual work on the proposed good-roads system is to begin in about six weeks. An engineering party is starting over the roads today.

ELECT OFFICERS.

Annual Meeting of Homeopathic Society Held Here.

At last night's session of the twenty-ninth annual meeting of the Southern California Homeopathic Society, at the Alexandria Hotel, the following officers were elected: Dr. A. P. Williamson of Santa Monica, president; Dr. Alice G. Anderson of Los Angeles, vice-president, and Dr. Bradford Fox of Pasadena, second vice-president. Dr. Charles S. Salisbury was re-elected secretary.

At the morning session papers were read by Drs. Francis B. Kellogg, B. E. Fullmer and F. J. Newberry, all of Los Angeles. At the afternoon session Drs. H. S. Blossom, E. W. Meyer, G. M. Webster, Salisbury, Fox, H. E. Warner, T. C. Warner, T. C. Low and F. S. Bernard were on the programme.

The evening session opened with a short memorial meeting for deceased members, after which papers were read by Drs. Salisbury, Joseph H. Kirkpatrick, F. S. Bernard, I. Jessie Citron, George H. Martin, Stewart J. Fitch and A. C. Cowperthwaite.

FRATERNITY CHAPTER GETS NEW MEMBERS.

The semi-annual banquet of the Alpha Sigma chapter of the Alpha Kappa Kappa fraternity was held last night at Christopher's, 741 South Broadway. Nine members were admitted from the University of Southern California. Miss Margaret McKee and F. E. Arnold entertained with solos. The men elected to the Alpha Sigma chapter are A. Q. Spaulding, John McDonald, B. J. Hagan, B. W. Smith, J. J. Jackson, F. J. Gaspard, G. C. Huntington, S. A. Glasgow and F. E. Arnold.

IF YOU CAN'T GET "THE TIMES."

It is the aim of the publishers to have copies of The Times for sale in all towns and communities, and on trains, where people want to buy them. On account of the boycott of labor-union radicals, The Times is in some places being discriminated against. It will be appreciated if patrons who discover a condition where they are unable to procure copies of The Times at any point, from any agent or newsdealer, will report same to this office.

SEBASTIAN ACCUSES PRATT-CASE FIGURE.

CAUSES ARREST OF WITNESS IN HIS FAMOUS TRIAL; SPITE, SHE SAYS.

Arrested on a complaint charging vagrancy and sworn to by former Mayor Charles E. Sebastian, who is now an investigator for the District Attorney, Mrs. Julia Woodcock of 1587 East Forty-sixth street was taken into custody last night by Police Sergeant Gifford of the Metropolitan Squad and lodged in the City Jail without bail.

At the jail Mrs. Woodcock, who was a witness during the famous Sebastian-Pratt trial, following which Sebastian resigned from the office of Mayor, vehemently declared the charge is a "frame-up" and the result of spite work.

According to members of the Metropolitan Squad, Sebastian has made numerous complaints about the woman, but as they were unable to secure any evidence against her, the police did not act. Yesterday afternoon the former Mayor appeared before Police Judge Richardson and swore to the complaint charging her with vagrancy.

Mrs. Woodcock will fight the charge against her and show it is without foundation, her husband, C. A. Woodcock, declared last night.

Sebastian could not be reached.

LIEUT. WEBB'S BODY TO BE SHIPPED HERE.

FUNERAL OF AVIATOR KILLED IN OREGON TO BE HELD AT GLENDALE.

[EXCLUSIVE DISPATCH.]

MEDFORD (Or.) Oct. 8.—The body of Lieut. H. W. Webb of Glendale, Cal., who was killed yesterday near Gold Bay, when the De Haviland plane in which he was riding with Lieut. John C. McGinn fell in a tail spin, will probably be shipped tomorrow to his home town, where his widow and mother reside. Coroner Perl received a telegram today from the First National Bank of Glendale saying that the widow had made this request to the commanding officer. The Coroner's inquest will not be held until Lieut. McGinn is sufficiently recovered to attend and testify.

There seemed to be no doubt tonight that Lieut. McGinn will recover. He has rallied well from the shock, although he is badly cut and bruised and suffered a broken nose and wrist.

Lieut. McGinn today said he could not explain the accident. The last thing he knew the engine stopped, and in maneuvering for a landing the machine went into a tail spin. His last view of Lieut. Webb showed him struggling to regain control and bring the plane back to equilibrium.

"I don't think we were short of oil or gas," said Lieut. McGinn, "and as far as I know there was no serious engine trouble. We were about 1000 feet up, when the engine suddenly stopped; why, I don't know. In going down we apparently lost momentum and fell back in a tailspin. Webb worked hard to get her back, but it was too late."

RECEIVE ALUMNI.

Assembly exercises this morning at Occidental College will be complimentary to the alumni which will attend in large numbers. David R. Faris, attorney of the Automobile Club of Southern California, is president of the ex-student body and will have charge of the meeting. No programme has been announced.

ENGINEER TO SPEAK.

The weekly luncheon of the technical societies will be held at the Broadway Department Store grill at 12:15 p.m. today. It will be under the direction of the Engineers' and Architects' Association. The speaker will be Maj. William S. Post, Three Hundred and Sixteenth Engineers, a consulting engineer of Los Angeles, who was in charge of highway construction for one of the corps in France.

"MOTHERS OF MEN" SHOWING.

"Mothers of Men," starring Dorothy Davenport, is in its second week at the Garden Theater. This picture has held a very strong interest for women, as it deals very strikingly with their political status, and endeavors to show the place woman has in politics, as well as her influence. The story of the play is interesting on its own account, including as it does many humanly dramatic episodes.

SANTA ANA BANKER DIES.

J. A. Turner, Rancher and Financier, Victim of Heart Trouble.

[LOCAL CORRESPONDENCE.]

SANTA ANA, Oct. 8.—Orange county lost one of her most prominent citizens and best-known pioneers today in the sudden death of J. A. Turner, aged 71, formerly a bank cashier in Surgeon, Mo., who had been a resident of Santa Ana since 1887. He passed away suddenly near his ranch at Harper this morning, while helping to hitch a team of horses to his car to drag it from a mudhole into which one wheel rolled when he was backing the machine. Stricken suddenly, Turner stepped back, and without a word, fell to the ground, dying instantly.

After coming to Santa Ana, J. A. Turner helped found the Turner Shoe Company with his brother, and shortly afterward entered the First National Bank, where he remained nine years, part of the time as cashier. Then, in 1905, he organized the Farmers' and Merchants' National Bank, which he directed until its recent merger with the First National. All his life Turner had been a huntsman and a lover of the outdoors, and at the time of death was preparing to go to Beverly Hills tonight with a pack of hounds, having been invited by moving-picture interests.

Deceased leaves one daughter, Mrs. John L. Inch of Los Angeles, his two sons having died previously. J. Howard Turner of Santa Ana is a nephew.

Funeral services will be held Friday afternoon at 2 o'clock.

ALLIES' SOLVENCY.

Booklet Analyzes Resources of Associates in War.

The Guaranty Trust Company of New York is distributing to Los Angeles bankers and investors, through its local representative, Albert G. Simpson, an interesting booklet, entitled "The Solvency of the Allies." The book deals with the industrial situation in France, England, Belgium and Italy, and discusses the ability of those countries to re-establish their normal industrial life, an essential prerequisite to solvency. The resources of the Allied nations are analyzed, together with a discussion of their war debts, labor and industrial problems, and the question of internal finance and banking in these countries.

Mr. Simpson has also received word from the New York offices that the international trade conference, which was to have opened on Monday, September 29, at Atlantic City, has been postponed until October 20. At this conference financial and industrial leaders of the United States will meet the accredited representatives of England, France, Belgium and Italy. Heading the various committees are: Irvin T. Bush, president of the Bush Terminal Company; Joseph P. Cotton, of New York; Alexander J. Hemphill, of the Guaranty Trust Company, and Robert P. Perkins. Among the speakers will be: Robert Lansing, Secretary of State; William C. Redfield, Secretary of Commerce; Charles M. Schwab, of the Bethlehem Steel Company; W. P. G. Harding, chairman of the Federal Reserve Board, and A. C. Bedford, of the Standard Oil Company of New Jersey, who is chairman of the executive committee.

At the conclusion of the conference the various missions will tour the United States as guests of the United States Chamber of Commerce, visiting the important industrial centers, and studying American methods of manufacture. It is hoped at the conference to formulate a programme for the financial rehabilitation of Europe that will meet all the present requirements.

BIGGEST ELKS DENOUNCE B...

(Continued from First Page.)

a further appeal for the ... of the Bolshevists and I.W.W. ... country. "Throw them ... from your midst," Mr. Young said. "All of them should be ... to go and every man in the ... States who does not give his ... vided attention to it is unfit ... of living under our flag."

Following Mr. Young's ... he called on those present to ... subscriptions to the new ... fund and about $50,000 was ... Motley Flint, Roscoe ... former Senator Frank P. ... made short addresses.

SWEDISH MISSIONARY LEADER SPEAKS ...

TELLS COUNTRYMEN POSSIBILITY OF UNREST IN EUROPE NOW IS PASSING AWAY.

A message from Sweden ... brought to Los Angeles last ... by Rev. J. Nyran, president of ... Evangelical Mission Covenant ... that country, in his address ... large audience at the Swedish ... nacle, Lincoln and Francisco ... Rev. Mr. Nyren, who is one of ... best known divines in the Scandinavian countries, is on his way ... China to inspect the mission ... other institutions of his denomination there.

The political and social ... that swept over all Europe ... ing away, Mr. Nyren told his ... ers last night. The high ... hardships and other ... brought about by the great war ... their effect on the mother ... he said, but it is not ... One of the most cheering ... ments, the speaker said, is the ... of co-operation between most ... Christian denominations in ... which now are working together ... the common good.

After touching upon the history of Sweden and the lure of the ... land, Mr. Nyren told of the ... being done in China. There ... more than sixty missionaries of ... denomination, a hospital, ... and high and training ... the natives, he said.

The distinguished visitor was ... panied by Rev. E. G. Hill ... Chicago, president of the ... Evangelical Covenant of ... who will go as far as San ... with Mr. Nyren. The ... tour occupied nearly four ...

The visitors were introduced ... audience by Rev. P. E. ... the new pastor of the ... After the address they left ... Jose.

CORNETIST AT TALIES.

In addition to Alice ... picture success, "The World ... In," the management of ... Broadway Theater is presenting ... cornetist Rameres ... week. He offers this week ... popular numbers, "I Hear You ... ing Me" and "Dear Old ... Mine."

PRINCE ALBERT

the national joy smoke

Copyright 1919 by R. J. Reynolds Tobacco Co.

PLAY the smokegame with a jimmy pipe if you're hankering for a handout for what ails your smokeappetite! For, with Prince Albert, you've got a new listen on the pipe question that cuts you loose from old stinging tongue and dry throat worries! Made by our exclusive patented process Prince Albert is scotfree from bite and parch and you just lay back and puff away and have about the biggest lot of smokefun that ever was!

Prince Albert is a pippin of a pipe-pal; rolled into a cigarette it beats the band! And, what you're going to find out pretty quick thousands of men discovered as long as ten years ago when P. A. blew into the burgs and bushes and started a smoke revolution!

Get the slant that P. A. is simply everything any man ever longed for in tobacco. You never will be willing to figure up the sport you've slipped-on once you get that Prince Albert quality flavor and quality satisfaction into your smoke. You'll talk kind words every time you get on the firing line!

Toppy red bags, tidy red tins, handsome pound and half-pound tin humidors—and—that classy, practical pound crystal glass humidor with sponge moistener top that keeps the tobacco in such perfect condition.

R. J. Reynolds Tobacco Company, Winston-Salem, N. C.

THURSDAY MORNING

NEWS ITEM from our Private Wires

Dispatch received today states that Russia is facing severe famine and will require about 750,000 tons of sugar this year.

"ASK YOUR GROCER—"

Are you his opinion regarding the future price of sugar.

Latest indications point to much higher price for this commodity and any advance should have a decidedly beneficial effect on the Sugar Securities.

Our Statistical Department has just prepared a most comprehensive resume of the Sugar situation together with the interesting comparative analysis of the leading sugar securities. Copy of the interesting brochure will be sent free upon request.

Private Wire Service with San Francisco, New York and Other Markets

Information call 60151 Station 3. Quotations call 60151 Station 4.

Prompt and Efficient Service

A. W. COOTE

Stock and Bond Broker Member

Los Angeles Stock Exchange
San Francisco Stock Exchange
614 South Spring Street.
E. First Street, Long Beach, Calif.
60151. Main 4117.

Associated Oil
Union Oil
California
Delta Farms

For recently acquired information:
Call—Write—Telephone

Howard G. Raff Company
Established 1910
Investment Securities
Members L.A. Stock Exchange
Security Bldg. Los Angeles
Telephone 62161

...on Oil
Delaware

Market closed yesterday 12½ bid, 43 asked. We believe this stock presents an outstanding speculative opportunity.

Descriptive Circular Mailed on Request.

...o. O. Knight & Co.
BROKERS
H. W. Hellman Building
Members Los Angeles Stock Exchange. Telephone 10584.

W. L. C.
OIL STOCKS

Continue to show tremendous activity, while quotations are constantly toward higher levels. It is our opinion that the Oils occupy the most attractive position in the investment field and that many investments appear ready to be presented for most gratifying profits.

"Buy the better oil issues."

Wilson, Lackey & Co.
Stock & Bond Brokers, Members consolidated oil exchanges
614 S. W. Hellman Bldg. Los Angeles. Main 3791
"Quick, Satisfactory Service"

Investors read the Wall Street Journal

Legal for Savings

$15,000
Southern California
First Mortgage 6
Dated Nov. 1, 1919
Available at 105

Price: 99 and Accrued

BOND & GOODWIN
Title Ins. Bldg.—Broadway
BOSTON NEW YORK CHICAGO SEATTLE MINNEAPOLIS

We Advise the Purchase of CONTINENTAL OIL & REFINING CO.
Monthly attractive dividend payments on the aggressive independent producing Company offered for a limited time at $5.00 per share. Write, wire or phone your order today. Inquiries request.
E. H. SCHECK & COMPANY
BROKERS
614 W. Hellman Bldg. 62716.

BIGGEST ELKS DENOUNCE REDS.

(Continued from First Page)

a further appeal for the ending of the Bolshevists and I.W.W. of the country. "Throw these agitators from your midst," Mr. Youngworth said. "All of them should be forced to go and every man in the United States who does not give his undivided attention to it is not worthy of living under our flag."

Following Mr. Youngworth's talk he called on those present to make subscriptions to the new building fund and about $50,000 was realized.

Motley Flint, Roscoe Arbuckle and former Senator Frank P. Flint also made short addresses.

SWEDISH MISSIONARY LEADER SPEAKS HERE.

TELLS COUNTRYMEN POST-WAR UNREST IN EUROPE NOW IS PASSING AWAY.

A message from Sweden was brought to Los Angeles last night by Rev. J. Nyran, president of the Evangelical Mission Covenant of that country, in his address before a large audience at the Swedish Tabernacle, Lincoln and Francisco streets. Rev. Mr. Nyren, who is one of the best known divines in the Scandinavian countries, is on his way to China to inspect the missions and other institutions of his denomination there.

The political and social unrest that swept over all Europe is passing away, Mr. Nyren told his audience last night. The high prices, hardships and other conditions brought about by the great war left their effect on the mother country, he said, but it is not permanent. One of the most cheering developments, the speaker said, is the growth of co-operation between most of the Christian denominations in Sweden, which now are working together for the common good.

After touching upon the hostility of Sweden and the lure of the homeland, Mr. Nyren told of the work being done in China. There are more than sixty missionaries of his denomination, a hospital, seminary and high and training schools for the natives, he said.

The distinguished visitor is accompanied by Rev. E. G. Hawpe of Chicago, president of the Swedish Evangelical Covenant of America, who will go as far as San Francisco with Mr. Nyren. The American tour occupied nearly four months.

The visitors were introduced to the audience by Rev. P. B. Wallander, the new pastor of the Tabernacle. After the address they left for San Jose.

CORNETIST AT TALLY'S.

In addition to Alice Brady's big picture success, "The World Is Calling," the management of Tally's Broadway Theater is presenting a cornetist, Rameres Grajeda, this week. He offers this week two of his popular numbers, "I Hear You Calling Me" and "Dear Old Pal of Mine."

Bartlett Music Co., 410 W. Seventh Street, gives rental to double up to $50 on all pianos sold in October.

NEWS ITEM from our Private Wires

Illinois received today 17 Illinois banks and will receive about 750,000 tons of sugar this year.

"ASK YOUR GROCER—"

Private Wire Service with San Francisco, New York and Other Markets

Prompt and Efficient Service

A. W. COOTE

Bank and Bond Broker

Members Los Angeles Stock Exchange San Francisco Stock Exchange 312 South Spring Street, 214 Pine Street, Long Beach, Calif. Main 4117.

Associated Oil

Union Oil

California Delta Farms

Edward G. Rath Company

Investment Securities

Los Angeles

Union Oil Delaware

Bid closed yesterday 90. Asked, 43. We believe this stock presents an unusually speculative opportunity.

Wright Circular Mailed on Request.

Knight & Co.

BROKERS

A.G. Hollman Building

Telephone 16184.

OIL STOCKS

In their treatment, while market has generally trended toward lower levels, it is ever optimistic. It is ever optimistic. It is ever optimistic. It

PIONEER HOUSE
E. F. Hutton & Co.
MEMBERS
New York Stock Exchange
New York Cotton Exchange
Chicago Board of Trade
118 West Fourth Street
Home Phone 10266, Sunset Main 2170
Hotel Alexandria
Home Phone F2610, Sunset Main 8980
Pasadena—Hotel Maryland
Tel. Fair Oaks 65
Through Wires to Chicago and New York Without Relay.

HIGH CLASS STOCKS
We specialize in high grade securities.
Consult us on
Sugar Stocks
Oil Stocks
We consider the oil and sugar stocks as offering the best investment opportunities at the present time.
E. S. ALDRICH
Stock and Bond Broker
203-204 I. W. Hellman Bldg.,
Los Angeles, California.

Private wire coast to coast
MARKET LEADERS
ASSOCIATED OIL COMPANY
For some months we have suggested the purchase of this stock. The market has gradually advanced from around $70.00 to today's price, $101.00. The earnings of the corporation are increasing and the future outlook is very encouraging. Further advance in market price of this issue is expected.
Orders accepted for execution in all markets.
A. H. WOOLLACOTT CO.
STOCKS—BONDS—GRAIN—COTTON
Members Los Angeles-San Francisco Stock Exchanges.
223-232 I. W. Hellman Bldg.
Phone Main 44.

TEXAS OIL STOCKS BOUGHT and SOLD
Also Lands and LEASES
WM. DISSMAN & CO.
515 Main St.
Fort Worth Tex.

American Securities Company
We have buying orders for the following
STOCKS
Continental Oil & Refining
Richfield-Yorba
Black Hawk Tungsten Mining
We are Headquarters for the
FRANK OIL COMPANY
For dependable information see us.
420 Story Bldg. Phone 12394.
102 West 3rd St., 62451.

STOCKS & BONDS
L. S. ESTLE
Member L. A. Stock Exchange
32813. 480 I. W. Hellman Bldg.

Investors read The Wall Street Journal

GREAT TEXAS OIL BARGAIN
GOOD LUCK OIL TRACT
BETTER THAN OIL STOCK
250—5 Acre Lots—Each $50.00
$10 Cash—Balance 3 Months
Lease Owners Get the Big Profits
HUNSAKER & WOODMANCY
SECURITIES BLDG.—PHONE 64379—LOS ANGELES

WE SPECIALIZE IN HIGH GRADE SECURITIES AND
B-O-N-D-S
to yield 6% and 7%. Tax-Exempt. Denominations $100, $500, $1000.
ROBERT MARSH & CO.
200 Marsh-Strong Building.
10175—Pico 3412.

Windsor Square
Wilshire's
Highest Class — Lowest Priced
Residence Property.
R. A. ROWAN & CO.
200 Title Insurance Bldg.

TEXAS MAP FREE

Our 50c large, colored Oil Development map of Texas Oil Fields sent free—Six entire state of Texas isn't an oil field—don't be misled—our map shows all the fields. Any one of our particular field also Free.
Six months subscription of the Ranger Oil News sent to anyone interested. Free.
SUNBAR & CO.
Publishers
El Paso, Texas

Second Financial Page

NEW YORK STOCK EXCHANGE

[BY A. P. NIGHT WIRE.]

NEW YORK, Oct. 8.—Operations in the stock market today were again very large and expansive, but the tone was more convincing in the absence of the bewildering fluctuations which characterized recent dealings.

Demand for steels, which reached its height in the final hour, was preceded by another advance in motors, including several of the low-priced issues; also by a better tone for those equipments most dependent on the stabilization of the steel industry.

At their best, quotations of steels and coppers were 2 to 4 points higher. Equipments also gained 1 to 3 points. Motor specialties were among the first to lose ground when realizing profits set in.

In addition to the sporadic strength of food, leather and shipping shares, such miscellaneous issues as American woolen, associated dry goods and May Department Stores were conspicuously strong. Sales amounted to 1,250,000 shares.

In sharp contrast to its recent course call money opened at 6 per cent., that rate prevailing until the last half hour, when loans dropped to 6 per cent.

Standard railroad bonds were strong. International steady and Liberty issues easier. Total sales (par value) aggregated $12,650,000. Old United States bonds were unchanged on call.

STOCK QUOTATIONS IN NEW YORK CITY.

[Furnished by Logan & Bryan, Members New York and Boston Stock Exchanges, Van Nuys Bldg., Los Angeles.]

NEW YORK, Oct. 8.—Following are the closing prices, sales, and high and low quotations today:

Sales.	Stocks—	High.	Low.	Closing bid.
1,100	Ajax Tire	97¼	95½	96½
100	Alaska	3¾	2¾	2¾
200	Alaska Juneau	95	95	95
400	Atlantic Coast Line	96	95¼	95
6,400	Atlantic Gulf & W. I.	184¾	180	179
13,000	Allis Chalmers	51¾	50¾	50¾
1,400	Alloy Steel	58¾	57¼	57¼
100	Am. Agr. Chemical	95¾	95½	95
1,000	Am. Beet Sugar	95¾	94¾	95¼
9,600	Am. Car & Fdr. Co.	135¾	134¾	134¾
13,500	Am. Can Co.	99¾	98¾	99¾
500	Am. Cotton Oil	56¾	56	56¼
100	Am. Drug Syndicate	11¾	10¾	11¾
8,200	Am. Hide & Leather	33	31	32¾
6,000	Am. Hide & L. pfd.	126	126	126½
200	Am. Ice Sec. pfd.			46
100	Am. Ice Sec. pfd.			69½
22,100	Am. Int'l Corp.	104	102	102¾
5,100	Am. Linseed	84	81	81¾
22,000	Am. Locomotive	116¾	115	115¾
4,500	Am. Steel Foundry	45¾	42¾	43¾
8,400	Am. Smelt. & Ref. Co.	75¾	72¾	74¼
200	Am. Smelt. & R. pfd.	108¾	108¾	108¾
5,200	Am. Sugar	143¾	141	141¾
14,300	Am. Tobacco	112	109¾	111
200	Am. Tobacco pfd.			130
1,200	Am. Tel. & Tel. Co.	99	98¾	98¾
8,600	Am. Tobacco Co.	307¾	302	303
1,700	Am. W. Paper pfd.	67¾	65¾	65¾
49,900	Am. Woolen	147¾	134	137¾
300	Am. Woolen pfd.	107¾	107	109½
300	Am. Zinc & Lead			90¾
500	Associated Oil	100	99½	99¾
14,500	Anaconda	69¾	67¾	68¾
3,000	A. T. & Santa Fe	92¾	91¾	91¾
200	A. T. & Santa Fe pfd.	83	81	80½
78,600	Baldwin Locomotive	146¾	142¾	145½
1,400	Baltimore & Ohio	42	40¾	40¾
1,700	Balt. & Ohio pfd.	52¾	51	50¾
52,400	Bethlehem Steel "B"	108¾	103¾	108
200	Beth. Steel pfd. Se.	116	116	115
800	Butte & Superior Cop.	27¼	26¾	27¼
1,500	Butte & L. T.	27¾	26¾	27¼
24,500	Cal. Packers	75¾	73¾	73¾
2,300	Cal. Petroleum Co.	69¾	68¾	68¾
200	Cal. Petroleum pfd.	90	90	90
1,100	Canadian Pacific	151¾	150¾	150¾
22,700	Central Leather	110¾	106¾	108¾
15,200	Cerro de Pasco	61¾	58¾	60¾
400	Chandler Motors	293	290	293
200	Chesapeake & Ohio	58¾	58¾	58¾
2,100	Chile Copper	24¾	23¾	24¾
2,700	Chino Copper	44¾	43¾	44
300	C. & G. W.	10¾	10¾	10¾
100	C. & G. W. pfd.	27¾	27¾	27¾
500	C. & N. W.	97¾	97¾	97¾
2,800	C. M. & St. Paul	44¾	43¾	44
5,000	C. M. & St. Paul pfd.	63¾	63	63¾
500	Colo. Fuel & Iron	47¾	46¾	46
5,800	Columbia Gas	67¾	66¾	67¾
600	Consolidated Gas	94	93¾	94
61,000	Con'l Can com.	59¾	57¾	58¾
8,800	Corn Products	93¾	88¾	89¾
100	Crucible Steel	244¾	244¾	242
19,300	Cuba Cane Sugar	44	42	42¾
1,100	Cuba Cane Sugar pfd.	84½	84	84¾
100	Delaware & Hudson			104
1,400	Dome Mines	14¾	14¾	14¾
100	D. & R. G.	9¾	9¾	9¾
2,000	D. & R. G. pfd.	18¾	17¾	17¾
1,200	Erie	16¾	16¾	16¾
1,500	Erie 1st pfd.	27	26¾	26¾
200	Erie 2nd pfd.	18¾	18¾	18
200	Federal M. & S. pfd.	89	89	89
800	Gaston, Williams &	30¾	30¾	30¾
500	General Electric	169¾	167	167
8,900	General Motors com.	285¾	280¾	284
5,000	Goodrich Rubber Co.	80¾	84¾	84¾
200	Goodrich Rubber pfd.	104¾	104¾	104¾
2,100	Great Northern pfd.	86¾	86¾	86¾
700	Greene Cananea	42¾	42¾	42
2,100	Great No. Ore Ctfs.	47¾	46¾	46¾
100	Granby Consor.	65		65¾
400	Haskell Barker	46¾	46¾	46¾
200	Illinois Central			89
12,200	Inspiration Copper Co.	45¾	41¾	42
10,800	Industrial Alcohol	148	144¾	144¾
1,000	Int. Harvester com.	120	119¾	119¾
2,800	Int'l Nickel	27¾	27	27¾
5,000	Int'l Paper	64¾	62¾	64¼
2,200	Int'l Paper Co. pfd.	91	90	90¾
900	InterMet. Corp. pfd.	19	18	18¾
25,300	Int'l Marine	61¾	59¾	60¾
6,500	Int'l Mer. Mar. pfd.	130¾	110¾	130¾
7,300	Kennecott Copper	34¾	33¾	33¾
1,000	Kelly Springfield com.	251¾	249	249
300	Kelly Springfield Se.	110	109¾	109¾
5,000	Keystone Tire Co.	62¾	60¾	61¾
2,900	Lackawanna Steel	67¾	66¾	67¾
2,000	Le Tire	34¾	33¾	33¾
600	Lehigh Valley	56¾	55¾	55¾
100	Liggett & Myers	205	205	202
50	Lorillard Tobacco Co.	202		202
1,000	Loose Wiles Bis. Co.	117¾	117¾	117¾
7,700	Maxwell Motors	48¾	46¾	47¾
1,000	Do. 1st pfd.	79¾	78¾	79¾
1,000	Do. 2nd pfd.	42¾	42¾	42¾
2,500	Mer Dred. Stores com.	106¾	104¾	105
100	Mer Dred. Stores pfd.	107¾	107¾	107¾
12,600	Mex. Petroleum Co.	207¾	203¾	206
2,000	Miami Copper Co.	27¾	26¾	27
6,900	Midvale Steel	52¾	51¾	52¾
500	Minn. & St. L.	18¾	18¾	18¾
8,500	M., K. & Texas	14¾	14	14
900	M., K. & Texas pfd.	29¾	28¾	28¾
2,900	Missouri Pacific	50¾	50	50¾
1,000	Missouri Pacific pfd.	51¾	51	50¾
1,500	National Lead	88¾	86¾	86
1,700	National Biscuit	138	135	135
100	National Biscuit pfd.	116	116	116
4,200	National Enamel	83¾	84¼	85¼
600	Nevada Con.	17¾	16¾	16¾
1,700	N. Y. Air Brake	128	127	127
900	N. Y. Central	74¾	74¾	74¾
6,100	N. Y., N. H. & H.	33¾	33¾	33¾
100	N. Y. Ont. & W.	20¾	20¾	20¾
600	Norfolk & Western	104	103¾	103¾
1,000	North American	50	49¾	49¾
2,900	Northern Pacific	87¾	86¾	86¾
89,200	Ohio City Gas	57¾	56¾	56¾
1,000	Oklahoma Producers	10¾	10	10¾
200	Ontario Silver			27
11,700	Pac. American com.	179¾	172	172
4,000	Penn. R. R. Co.	43¾	43¾	43¾
1,400	Peoples Gas	45	42¾	44¾
2,000	Philadelphia Co.	39¾	39¾	39¾
25,400	Pierce-Arrow	65¾	63¾	64¾
2,700	Pierce Oil	27¾	26¾	26¾
6,400	Pittsburgh Coal	95¾	93¾	93¾
400	Pittsburgh Coal pfd.	94	93¾	93¾
1,800	Pressed Steel Car	97¾	96¾	96¾
3,800	Pond Creek	27¾	26¾	27
1,400	Pullman	128	127	128½
5,600	Ray Consolidated	20¾	19¾	19¾
1,300	Ry. Steel Springs Co.	105¾	103¾	105
2,500	Reading	84¾	83¾	83¾
100	Do. 1st pfd.	88¾	88¾	88¾
1,000	Do. 2nd pfd.	88¾	88¾	88¾
25,700	Republic I. & S.	84¾	82¾	84¼
2,300	Rock Island	26¾	25¾	25¾
400	Rock Island pfd.	39¾	39¾	39¾
1,000	Rock Island Pfd.	74¾	73¾	73¾
15,100	Royal Dutch, N. Y.	104¾	102¾	102¾
2,800	Ruckey com.	48¾	46¾	46¾
700	Rumley pfd.	74¾	74¾	74¾
9,500	Saxon Motors	25¾	25	25¾
1,200	Southern Ry.	27¾		27¾
100	Sears-Roebuck Co.	211	211	211
19,200	Sinclair Oil	61	60¼	60
400	Shattuck Copper			14¾
2,100	Sloss S. S. & I. Co.	67¾	66¾	66¾
1,000	St. L. & S. F. com.	20¾	19¾	19¾
20,300	Southern Pacific	107	105¾	106¾
1,500	Southern Railway	30¾	29¾	29¾
400	Southern Ry. pfd.	63¾	63¾	63¾
95,600	Studebaker com.	126¾	119¾	123¾
1,100	Tennessee Copper	15¾	15¼	15½
4,600	Texas Oil	267	260	262½
8,100	Texas Pacific	56¾	55	56
3,300	Tobacco Products	104	104	104¾
10,800	Transcontinental Oil	57¾	56	56¾
2,500	Union Pacific	135¾	134¾	135
100	Union Pacific pfd.			89½
7,400	Utah Copper	85¾	85¼	84
600	United Cigar S. com.	206	200	199
1,500	United Fruit Products	88	87¼	87¼
200	United Fruit	193	192	192
13,000	U. S. Cast Iron Pipe	31¾	31¼	31¼
100	U. S. Express			36
3,800	U. S. Realty & Cons.	45¾	44¾	45¼
19,100	U. S. Rubber	134¾	134¾	130½
196,500	U. S. Steel Cor.	110	106¾	109¾
9,600	U. S. Steel Cor. pfd.	115	114¾	114¾
2,500	U. S. Smelting	71¾	69¾	70¾
300	Va.-Car. Chemical Co.	79¾	79¾	79½
200	Wabash	19¾	19¾	19¾
1,700	Wabash "A"	30¾	31¼	31¼
200	Wabash "B"	20¾	20¾	20
200	Western Union	98¾	97¾	98¼
2,500	Westinghouse	85¾	85¼	85¼
1,500	Western Md. com.	19¾	19¾	19¾
1,400	W. & L. E.	16¾	16¾	16¾
2,800	White Motors	63½	62	62
20,700	Willys Overland	34¾	33¾	34¼
100	Wilson Co. com.			83¼
200	Woolworth com.	138	138	138
11,000	Worthington Pump	116	115	115
700	Stutz Motors	120½	119½	121
1,600	Strawbrg.	98¾	96¾	97
300	Booth Fisheries	18	17¾	18
300	Bosch Magneto	114½	114¼	113
6,500	Famous Players	113	100	113
900	Caddy Oil	94¾	94¼	94¾
29,000	Retail Stores	114¾	111	114
200	Pacific Gas com.	65¾	64	64½
4,000	General Cigars com.	86	84¾	85¼

BONDS

$ 215,000	Liberty 3½s	100.08	100.02	100.08
40,000	Do. 1st 4s			95.20
450,000	Do. 2nd 4s	94.28	94.14	94.14
8,000	Do. 1st 4¼s			95.20
679,000	Do. 2nd 4¼s	94.24	94.22	94.20
1,520,000	Do. 1st 4½s	95.94	95.80	95.84
3,047,000	Do. 4th 4¼s	94.26	94.12	94.16
1,961,500	Victory 3¾s	99.92	99.82	99.82
1,291,000	Victory 4¾s	99.90	99.84	99.84

Total sales of stocks—1,595,900 shares.
Total sales of bonds—$12,980,000.

LISTED NEW YORK BOND QUOTATIONS.

[Furnished by Bryan & Logan, Members New York and Boston Stock Exchanges, Van Nuys Bldg., Los Angeles.]

NEW YORK, Oct. 8.—Following are quotations on active bonds today:

Bonds—	Closing Bid.	Closing Asked.
Amer. Tobac. & Ref. 6s	98	98¼
Amer. Tel. Co. 6s, 1946	96¼	97¼
Armour 4½s, 1939	84	84¼
Atchison General 4s, 1966	70¾	70¾
B. & O. Ref. 5s, 1995	69	70
B. & O. Conv. 4½s, 1933	73¾	73
Cal. Gas Unifying 6s, 1937	97	94
C., M. & St. P. 1432 Conv. 4½s	75¾	76
C., M. & St. P. Gen. Ref. 4½s, 2014	65	66
C. R. I. & P. Ref. 4s, 1934	69½	69¾
Denver & Rio Grande 1st, 1936	74¾	77¾
Great Northern 4½s, 1961	82	85¾
Illinois Central Joint 5s, 1953	87	88¾
Missouri Pacific Ref. 5s, 1923	87	87¾
Missouri Pacific Ref. 5s, 1926	85	85½
Missouri Pacific Ref. 5s, 1965	78	78¾
Northern Pacific P. L. 6s, 1997	89¾	90¼
Pacific Gas Gen. 5s, 1942	85¼	84
Russian Ext. 5½s, 1920	68	67
Russian Ext. 5½s, 1921	55	46
Rio Grande Western 1st 4s, 1939	69¾	68
St. L. & S. F. Adj. 5s, 1960	60	69¾
St. L. & S. F. Inc. 6s, 1960	45¾	44¾
St. L. & S. W. Inter. 5s, 1952	70½	70¾
Southern Pacific Conv. 5s, 1934	106	107¼
Southern Pacific Ref. 4s, 1955	80	80¾
Union Pacific 1st 4s, 1947	87¼	85¾
St. L. & S. F. P. L. 4s, 1950	58	58¾
Western Pacific 5s, 1946	82¾	83
Wilson 6s, 1941	84	84¼
Liberty 3½s	98¾	100.04
Liberty 1st 4s	100.04	100.02
Liberty 2nd 4s	94.28	94.30
Liberty 1st 4½s	95.92	95.94
Liberty 2nd 4½s	94.32	94.36
Liberty 4th 4¼s	94.18	94.22
K. S. U. Ref. 5s, 1956	77¾	78
C. C. C. & St. L. Gen. 4s, 1989	57	57¼
C. & O. Conv. 5s, 1946	85	85¾
Seaboard Air Line Ref. 4s, 1959	49	50
C. C. & C. Ref. 4½s, Mar 1, 1935	70	69
Inter. Rapid Transit 5s	62¾	63
Hudson & Manhattan 5s	37	38
Liberty 1st 4¼s	95.48	95.52
Liberty 2nd 4¼s	94.32	94.36
Victory 4¾s	99.84	99.88

CLOSING PRICES ON NEW YORK CURB.

[Furnished by Logan & Bryan, Members New York and Boston Stock Exchanges, Van Nuys Bldg., Los Angeles.]

NEW YORK, Oct. 8.—Closing quotations:

	Close—Bid.	Close—Ask.
Industrials—		
Air Redtn.	55	57
Amer. Exp.	10	10½
Chevrolet	250	260
Curtis Aero.	14	16
Dodge	43	45
Do. pfd.	90	100
Lake Tor.	2	2¼
Maxim	4	5
Sub. Boat	16	17
United M.	19	20
U. S. Steam-ship	7⅞	7⅝
Wright-M.	5	5½
Hup.	11¼	11⅝
Packard	40	45
Distagraph	6	10
Oils—		
Barnsd.	¼	3-16
Boston	W70	75
Elk Basin		77
Fed. Oil	3¼	3½
Glenrock	11⅞	12
Gulf	59	61
Perfection	7	8
Oil of D.	41	41½
Met. Pet.	2¾	2⅞
Merritt Oil	22	25¼
M. W. Ref.	170	174
Midwest Oil	1⅞	2
Northwest	50	55
Ped. & Ritz	14¼	14¾
Simmons	1⅞	2
Sinclair	7⅛	7⅜
Savoy	9-16	5-8
Island	8¼	8½

	Close—Bid.	Close—Ask.
Marland	77¾	78
C'wealth	52	62½
Mining—		
Big Ledge	¼	9-16
Butte S. T.	¼	⅜
Cal. & J.	1	1¼
Caledonia	42	45
Can. Cop.	⅛	¼
Cons. Ariz.	1¾	1⅞
Cities	465	474
Do. pfd.	77	77½
G. Monster	¼	⅜
Herk.	5	6
Howe	¼	⅝
Iron Blos.	¼	⅜
La Verde	2¾	2⅞
Key Lake	2⅜	3-16
Magma Cop	43	46
Mason Val.	4¾	4¾
Motherlode		
old	48	52
new	48	52
Nipissing	11	11¼
Ohio Cop.	¼	⅜
Rar Met.	2¾	2⅞
Stewart	20	22
Scratch G.	¼	⅜
Tono. Ex.	2¾	2⅞
Tono. Eastern	¼	⅜
U. V. Ex.	44	46
Yerrington	⅝	¾
Yankees	40	50½
Deb. R.	168	170
Dom. Co.	110¾	111¾
Chalmers	14	15
Motr's	11¾	12⅜
Mot. Car.	13¾	14¼
Safety	70	70¼

SAVANNAH NAVAL STORES.

[BY A. P. NIGHT WIRE.]

SAVANNAH, Ga., Oct. 8.—Turpentine, firm, 144¼; sales, 154; receipts, 100; shipments, 44; stock, 9820. Rosin, firm; sales, 758; receipts, 372; shipments, 1320; stock, 40,178. Quotations: B, 12.35; D, 15.50; F, 15.50; G, 15.85; H, 16.00; I, 17.50; K, 18.75; M, 19.40; N, 20.20; WG, 20.75; WW, 21.25.

7½%
With Safety as to Principal and Prompt Payments of Interest
The Convertible Trust Certificate is an ideal form of investment for short periods—$100, $500, $1000. Write or telephone for booklet.
ELLIOTT & HORNE CO.
Citizens National Bank Bldg.
453 S. Spring
Phones, Main 7355; Automatic 10206

"Stocks or Bonds?"
If you now hold—or intend to buy—either, be sure to read Babson's September Letter of Oct. 5th. It gives a vivid forecast of the future trend of both markets, so clearly indicated by present Fundamental Conditions.
BABSON'S
Reports enable you to get a maximum return from your capital without worry, loss of time, or risk involved in ordinary speculation.
Report on Request
A request on your letterhead will bring a copy of the above bulletin, "Stocks or Bonds?" and "200% Profit—A Period of Facts," gratis.
Write for Bulletin 31-G of the
Babson Statistical Organization
Wellesley Hills, Mass.
Largest Organization of its Character in the World

DAILY EASTERN CITRUS MARKETS.

CITRUS FRUIT SHIPMENTS.
SOUTHERN CALIFORNIA.

	Oranges.	Lemons.
October 7	92	14
Total cars to date this season	28,202	9,325
Total cars to same date last season	14,012	5,627
CENTRAL CALIFORNIA.		
October 6	2	0
Total cars to date this season	8,732	251
Total cars to same date last season	2,953	119

[EXCLUSIVE DISPATCHES.]

NEW YORK, Oct. 8.—Twelve cars of Valencias and two cars of lemons sold. Market is steady on oranges, lower on lemons. Weather fair.

VALENCIAS—	Avge.	VALENCIAS—	Avge.	VALENCIAS—	Avge.	VALENCIAS—	Avge.
El Capitan, SDx.	$3.80	Capatin, ORx	4.75	Senator, ORx	6.70	Alphabetical, ORx	7.50
Red Fox, JDS.	6.00	Corcoran, ORx	4.40	Mark Twain, ORx	5.90	Bird Rocks, ORx	6.70
Red Fox, JDS.	4.35	Epicure, ORx	6.85	Rock Pine, ORx	4.85	LEMONS—	Avge.
Gabriella, AOD	4.60	Puerita, ORx	4.05	Alta Crests, ARx	4.05	Arcford, SFx	7.85
Sweetser, ORx	7.05	Red Horton, LAVx	5.25	Redlands, ARx	5.95	Lancer, SFx	6.60
Searchlight, ORx	5.00	Quail, OKx	4.00	Hobo, ARx	4.85	Greyhound, SDx	5.50
Colonel, ORx	5.75	Roamin, ORx	4.00			Pet, SDx	4.90

PITTSBURGH, Oct. 8.—Four cars of oranges and one car of lemons sold. Market is higher on oranges, steady on lemons.

VALENCIAS—	Avge.	VALENCIAS—	Avge.	VALENCIAS—	Avge.	VALENCIAS—	Avge.
Tenero Rios, ASD.	$6.75	Searchlight, ORx	4.10	St. ORx	4.25	Pitcher, ORx	5.10
Tenero Red, ASD.	6.00	Ticktock, ORx	5.00	Garden Grove, ORx	6.75	LEMONS—	Avge.
Red Band	5.35	Searchlight, ORx	5.15	Jack Horner, ORx	5.50	Linda, NOx	6.25
						Trophet, NOx	4.80

BOSTON, Oct. 8.—Three cars of oranges sold. Market is higher.

VALENCIAS—	Avge.	VALENCIAS—	Avge.	VALENCIAS—	Avge.	VALENCIAS—	Avge.
Violet, DMx	$6.05	Golden W. SFx	5.30	Kenilworth, ANx	5.05	Pleasant, ANx	6.30
Jasmine, DMx	5.60	Rino W. SFx	5.60				

CLEVELAND, Oct. 8.—Three cars of oranges and one car of lemons sold. Market is higher on oranges, easier on lemons.

VALENCIAS—	Avge.	VALENCIAS—	Avge.	VALENCIAS—	Avge.	LEMONS—	Avge.
Mendocino, SFx	$5.30	Try Run, STx	4.30	Trail, AOx	4.60	Brital Veil, VCx	10.00
Destrable, ICx	5.50	Desirable, STx	4.80	Canyon, Red Sail, AOx	4.30	White Cross, VCx	8.05
Piru, STx	5.35						

CINCINNATI, Oct. 8.—One car of Valencias sold. Market is steady.
VALENCIAS—Gardens Home, AOx, 4.10

ST. LOUIS, Oct. 8.—One car of oranges and one car of lemons sold. Market is strong on both oranges and lemons.

VALENCIAS—	Avge.	LEMONS—	Avge.	LEMONS—	Avge.	LEMONS—	Avge.
Favorita, NOx	$5.30	Delicia, NOx	4.50	Service, NOx	4.60	Ext, NOx	5.70
Sonia, NOx	4.40	Favorita, NOx	4.50				

PHILADELPHIA, Oct. 8.—Four cars of oranges sold. Market is strong and higher on 90s to 210s, unchanged on 250s to 288s.

VALENCIAS—	Avge.	VALENCIAS—	Avge.	VALENCIAS—	Avge.	VALENCIAS—	Avge.
Tenero Rios, ASD.	$6.60	Red Band	5.10	Black Ora, AOx	4.90	Purple Band, AOx	4.80
Partridge, AOD	5.70	Good, SFOx	5.00	Green Ora, AOx	4.75	Polka, LAVx	4.85
Tenero Red, ASD.	5.30	Pet, SDx	4.60				

Mining Engineer
In town for only two days. A rich strike at the mine has been made, rich gold and silver ore being taken out now. If you can afford a small or large investment and are willing to be shown where large and quick returns will be made, investigate this. Principals only. Address X, box 868, TIMES BRANCH OFFICE.
YOUR BIGGEST CHANCE.

We own and offer, subject to prior sale, the bond issues described below. We have purchased these bonds with our own funds, after careful investigation, and recommend them as thoroughly safeguarded securities.

New Issue

$6,500,000
Linnard Hotel
(New York City)
First Mortgage 6% Serial Bonds
(Safeguarded Under the Straus Plan)
4% Federal Income Tax Paid
Free from Personal Property Taxes in the State of New York.

Total Issue: $6,500,000.
Security: First mortgage on land, building and equipment valued at $10,000,000 and first lien on net annual earnings estimated at $1,250,000.
Location: Park Avenue, East 51st St. and East 52nd St.
Borrowing Corporation: The Linnard Corporation.
Dated: October 1, 1919.
Term of Loan: 3 to 17 years.
Interest Coupons Payable: April 1 and October 1.
Bonds and Coupons Payable: At offices of S. W. Straus & Co., Incorporated.
Callable: At 102 and interest.
Federal Income Taxes: 4% paid by borrower.

SERIAL MATURITIES OR AMORTIZATION

Amount	Maturing	Amount	Maturing	Amount	Maturing
$150,000	Oct. 1, 1922	$375,000	Oct. 1, 1927	$500,000	Oct. 1, 1932
250,000	Oct. 1, 1923	400,000	Oct. 1, 1928	525,000	Oct. 1, 1933
300,000	Oct. 1, 1924	425,000	Oct. 1, 1929	550,000	Oct. 1, 1934
325,000	Oct. 1, 1925	450,000	Oct. 1, 1930	600,000	Oct. 1, 1935
350,000	Oct. 1, 1926	475,000	Oct. 1, 1931	825,

urchased these bonds
afeguarded securities.

New Issue

00,000
Apartment Building
(York City)
6% Serial Bonds
der the Straus Plan)
ncome Tax Paid
Taxes in the State of New York.

Dated: August 15, 1919.
Term of Loan: 2½ to 12 years.
Interest Coupons Payable: February 1 and August 15.
Bonds and Coupons Payable: At office of S. W. Straus & Co., Incorporated
Callable: At 102 and Interest.
Federal Income Tax: 4% paid by borrower.

S OR AMORTIZATION

Amount	Maturing
$80,000	Aug. 15, 1926
80,000	Aug. 15, 1927
80,000	Aug. 15, 1928
80,000	Aug. 15, 1929
85,000	Aug. 15, 1930
.....	Aug. 15, 1931

maturities; $100 bonds in 1931 maturity only.

DER MORTGAGE
st-mortgage, the bonds are not only
he land and building, but are also a
roperty, a sufficient portion of which
t the principal and interest payments

land fronts 62 feet on Fifth Avenue
York City. The building will be
rame fireproof construction, the ex-
ughout. In every detail of construc-
gned to meet the wishes of wealthy
best in accommodations and service.
g and land is estimated at $3,000,-
e of construction and its completion,
s unconditionally guaranteed to the

e net annual rental income on which
ed at $275,000—over two and one-
terest charge.

he northeast corner of Fifth Avenue
on Central Park, provides a worthy
er. This corner is regarded as being
le location in the city of New York
ghest type.

er large cities, New York is seriously
that the shortage in buildings in the
00,000. Owing to the fact that the
rk is the most desirable in New York
demand on the part of persons of
e here. It is virtually assured that
ty before completion, from three
ning from five to ten years.

bonds are the direct obligation of
which is in strong and experienced
ny is Mr. Fred F. French, a respon-
r and builder.

Circular No. LW-208.

%.

n, in both bond
tically for the
aking certain
Each monthly
ring the year.

vestor

ay	No Brokerage Charged
ory	$107.00 for 1st 3½ Liberty
4¼	97.00 for 4th 4¼ Bonds
ched	4.10 for W. S. Stamps

ELL CANADIAN VICTORY BONDS

WILLARD & CO.
123 SO. SPRING ST. Phone

N - HUNTER - DULIN CO.
AL, DISTRICT AND CORPORATION BONDS
American National Bank Bldg. 210 E. Colorado
SAN FRANCISCO. PASADENA
ers L. A. Stock Exchange. Colorado 186

ULTON & COMPANY
in Government and Municipal Bonds.
pt to buy and sell all Liberty Loan and
Loan Bonds.
Title Insurance Bldg.

C. ADAMS
BANK BLDG. HOME PHONE 62264.
TOCKS AND BONDS

MOVING PICTURES
tunity offered to investors by
R-QUALITY PRODUCTIONS, INC.
est Eighth Street, L. A.

Co. DEALERS IN MUNICIPAL AND CORPORATION BONDS
SSION ORDERS IN LISTED SECURITIES
es, 105 W. Fourth St.

N AND COMPANY
AN BUILDING LOBBY
-INVESTMENT STOCK

Willys Corporation

8% First Preferred Stock

Authorized and to be issued $15,000,000

When, as and if issued and received by us

Price 100

and accrued dividend

BLANKENHORN-HUNTER-DULIN CO.
402 TRUST AND SAVINGS BLDG.
LOS ANGELES.
Francisco. Main 6801. Pasadena.

RAISE THE WAGES OF YOUR INVESTED CAPITAL

To secure largest possible returns WITH SAFETY is the desire of everyone with money invested or money to invest.

Safety is the Key Note, but an adequate return is equally important, with most of us today.

We Can Point the Way

whereby you can secure 7% and absolute safety with a speculative opportunity, which should increase the total return on your investment to highly spectacular figures. Being **Sure and Guaranteed,** the return over and above the 7%, while being problematical and speculative is conservative and sure as any industrial stock, common or preferred.

We would appreciate an opportunity of telling you more about this investment. Send coupon for full particulars.

ROBERT MARSH & CO., Inc.
Securities
Municipal, Public Utility and Industrial Bonds,
200 MARSH-STRONG BLDG.
LOS ANGELES, CAL.

MAIL THIS COUPON TODAY

ROBERT MARSH & CO., INC.
Marsh-Strong Bldg., Los Angeles.
Gentlemen: Send me circular on investment securities that will pay me 7% SURE, and an opportunity of participating in the excess profits that may increase me to considerably larger figures. If I am convinced that my investment is safe and your estimates of excess earnings are conservative, I will be willing to consider an investment with you. It is understood that this does not obligate me in any way.

WILLYS CORPORATION

8% First Preferred Stock

Authorized $15,000,000
Convertible.

Convertible at option of holder into two shares of Common Stock of the Electric Auto-Lite Corporation, New Process Gear Corporation of Syracuse, N. Y., and the Duesenberg Motor Corporation of Elizabeth, N. J.

Tangible assets $43,079,338.27—$287 per share.

Average earnings illustrate a net profit of more than five times the dividend requirement.

Price 100

and accrued dividend.

Aronson and Company
HERMAN W. HELLMAN BLDG.,
LOS ANGELES.

New York Stock Exchange Quotations

Have you inspected our New York Stock Exchange quotation board and wire room?

If not, we will be glad to have you come in and do so at your early convenience.

There is nothing mysterious about buying and selling stock upon the Exchange. It is as simple as buying and selling merchandise.

Quotations upon any listed stock will be furnished upon application. Phone 60141 or Main 6525.

Frank & Lewis
Orders Executed in All Markets.
Fourth Citizens National Bank Building,
Los Angeles.

Third Financial and Market Page

GUARANTY BANK NOW IN THIRTIETH YEAR.

ITS TWENTY-NINTH BIRTHDAY OBSERVED WITH DINNER FOR ITS OFFICERS.

Another milestone having been passed in its long career of successful banking the Guaranty Trust and Savings Bank yesterday celebrated its twenty-ninth birthday with a dinner and meeting of the officers and heads of departments at Christopher's. A discussion of the bank's development and plans for the future, with a large part of the time devoted to plans for the bond department just organized, occupied the evening after the dinner.

When the bank was organized in 1890 it had quarters in the old Grand Operahouse Building. The original capital was $100,000. Since its beginning the growth of the bank has compelled it to seek larger quarters four times, the last move into its present spacious banking rooms at Seventh and Spring streets being made in 1913. The capital, surplus and undivided profits of the bank now total more than $2,660,000. Its resources have grown to nearly $30,000,000. Since the first of the year, deposits have increased nearly $6,000,000.

Dr. Avery, the president of the bank, was one of its organizers and its first secretary. W. E. McVay, vice-president, has been with the institution almost as long. Dr. Avery, with three other men, performed all the banking duties of the young institution during the first year. It now has 165 employees.

TO TELL OF FEDERAL AID FOR GOOD ROADS.

HEAD OF HIGHWAY COMMISSION HERE MONDAY WILL EXPLAIN PLANS.

The arrival here on Monday of S. M. Williams, chairman of the Federal Highway Commission in Washington, will signal one of the most important good roads meetings ever held in the Southland, according to officials of the Automobile Club of Southern California.

Those interested in the distribution of Federal funds for California will journey to Los Angeles from every section of the State, following notices to be sent out today by the Chamber of Commerce and the automobile club announcing that Mr. Williams will speak on the important road bills now before Congress.

An opportunity is to be given the highway interests of Southern California to place their case before the Federal representative, and he will point out exactly what Congress is trying to arrive at in the way of building roads, to be developed into interstate thoroughfares. One of the important questions to be considered will be the Townsend bill.

Mr. Williams has spoken throughout the country in the cause of good roads and at the present time is making an inspection tour of California routes, including the coast highway from San Francisco to Los Angeles, over which he will arrive here by automobile from the northern city.

The luncheon on Monday is to be held under the auspices of the Chamber of Commerce and will be in the form of an open meeting to which the public will be admitted and for which tickets can be obtained from the chamber or automobile club. This chance is given so that the people of the southern sections will know what to expect if certain road bills are passed by Congress.

NEW SPALDING ISSUE.

Two Million of First Preferred Offered for Sale.

A $2,000,000 issue of 7 per cent. cumulative first preferred stock is being put on the market by A. G. Spaulding & Bros. The issue is handled locally by Stevens, Page & Sterling. These stocks have a par value of $100 and are free of the United States normal income tax. A sinking fund of at least 2 per cent. per annum of the total amount issued, beginning 1921, provides for purchase up to the redemption price. The net income of the company over the ten-year period ended December 31, 1918 shows that the company has averaged practically three and a half times the annual dividend requirements on the total outstanding first preferred stock. With total assets of more than $12,000,000, the company has net quick assets of more than $7,000,000, or $180 per share of the first preferred stock outstanding.

OFFERS BOND ISSUES.

S. W. Straus & Co. are offering through their local office in the Merchants' National Bank Building, two new issues of first mortgage, 6 per cent. bonds, secured by properties in the heart of New York City. Both issues provide for the payment of the normal Federal income tax and mature serially from three to seventeen years, with the added safeguard of requiring monthly deposits of one-twelfth of the total amount of principal and interest coming due during each year. On account of the increasing demand for non-fluctuating investments which have stood the test of thirty-seven years without loss to any investor, the rapid absorption of these issues is anticipated.

EAGLE ROCK BONDS BRING MANY BIDS.

The National City Company headed the list of bidders on the $38,000-issue of Eagle Rock City street improvement bonds, bearing 5½ per cent. interest, according to information given out yesterday by R. H. Moulton & Co. Its premium offer amounted to $1340, with the Bank of Italy second, with $1258. Other bidders were: William R. Staats, $1047; Blankenhorn-Hunter-Dulin Company, $950; Freeman, Smith & Camp, $768; R. H. Moulton & Co., $692; Frank & Lewis, $672; E. H. Rollins & Sons, $643; Citizens' National Bank, $343.25, and the State Board of Control, $15.51.

STOCKS AND BONDS IN SAN FRANCISCO.

[BY A. P. NIGHT WIRE.]

SAN FRANCISCO, Oct. 8. — Following are today's quotations and sales on the San Francisco Stock and Bond Exchange:

Bonds—	Close— Bid.	Asked.
Liberty Loan 3½s	100	100½
Associated Oil Co. 1st 5s, 1922	99	99½
Cal. Gas & Elec. Corp. & Ref. Mtg. 5s, 1937	84½	....
City Elec. Co. 1st Mtg. 5s, 1937	94	....
First Federal Trust Co. 1st Mtg. 5s, 1943	100	....
Great Western Power Co. 1st Mtg. 5s, 1946	94	....
L. A. Electric Co. 5s, 1958	90½	....
L. A. Gas & Elec. Corp. 1st Ref. 5s, 1939	93¼	93
L. A. Railway 1st Mtg. 5s, 1950	75	....
L. A. Railway Corp. 1st & Ref. 5s, 1940	82	....
Nakimas Co. of Cal. Gen. & Ref. 6s, 1950	75½	79
Pacific Gas & Electric Co. Gen. Ref. 5s, 1942	83½	84
Pacific Electric Ry. 5s, 1942	74¾	75¼
Pacific Tel. & Tel. 1st Mtg. Col. Trust 5s, 1937	89¾	....
San Joaquin L. & P. 5s, 1951	87½	88
S. F. B. R. 1st & Ref. 4s, 1955	79½	80
Union Oil Co. 1st Lien 5s, 1931	97	98
Valley Co. Power Co. 1st 5s, 1939	95½	....
Western Pacific Ry. Co. 5s, 1946	83¾	86

SALES.

Morning session—Bonds: 1000 U. S. 3½s at 100; 2000 do. 1st 4s at 95; 1000 do. 2nd 4s at 94½; 1000 do. 4th 4¼s at 94; 5000 do. 2d 4¼s at 93¾; 3000 do. 4th 4¼s at 94½; 18,000 do. at 94¾; 53,000 do. 5th 4¾s at 100; 10 Natomas 6s at 75½; 2000 Pacific Tel. & Tel. 5s at 89¾; 5000 Sperry Flour 6s at 101; 2000 Spring Valley Water 4s at 93. Stocks: 140 Spring Valley Water at 79½; 50 Pacific Gas & Electric 1st 4½s at 89½; 1000 Pacific Gas & Electric common at 60¼; 20 do. at 60½; 7 Pacific Light & Power pfd. at 83; 10 Pond Lumber at 130½; 100 Sperry Flour common at 120; 310 Cal. Packers common at 73¾; 15 do. at 73½; 105 do. at 73½; 40 Hawaiian Consolidated Sugar at 58½; 100 do. at 59½; 25 Hutchinson at 25½; 30 do. at 25¾; 300 Union Sugar at 51; 215 Associated Oil at 100; 25 Union Oil at 158; 25 do. at 159; 5 do. at 157; 5 Sperry Flour common at 118; 50 do. at 119½; 5 do. at 120; 5 do. at 120½; 50 do. at 120¾; 25 do. at 121; 100 do. at 121½; 50 do. at 122; 50 do. at 122½; 25 do. at 124¼; 100 do. at 127; 50 do. at 128½.

Afternoon session—Bonds: $1000 U. S. 3½s at 100; 1000 do. 2d 4¼s at 93¾; 3000 do. 4th 4¼s at 94¼; 1000 Pacific Gas & Electric 5s at 89½; 102,000 do. 5th 4¾s at 100; 6000 General Pipe Line 6s at 101½; 1000 Pacific Gas & Electric Co. 5s at 83½; 5000 Sperry Flour Co. 6s at 101. Stocks: 60 Amalgamated Oil at 71½; 200 Associated Oil Co. at 100; 250 do. at 100¼; 10 Cal. Packing Corp. pfd. at 118; 210 do. at 118½; 250 Cal. Packing Corp. common at 74½; 110 do. at 74¾; 110 do. at 74¾; 1328 do. at 74¾; 15 General Petroleum common at 102½; 25 do. at 104; 30 do. at 105; 190 do. at 105½; 20 do. at 105¾; 20 do. at 106; 5 do. at 106½; 15 Hawaiian Sugar at 49; 20 Home Fire & Marine Insurance at 48; 20 Oahu Sugar Co. at 41; 1220 Pacific Gas & Electric common at 60¼; 400 do. at 60½; 5 do. at 60¾; 10 San Joaquin Light & Power Corp. pfd. at 85; 170 Sperry Valley Water at 80½; 54 Union Oil Co. at Cal. at 159; 100 Union Sugar Co. at 51.

RANGE OF STOCK PRICES IN BOSTON.

[Furnished by A. H. Cratz & Co., 119 West Fourth street, Los Angeles.]

BOSTON, Oct. 8.—Closing quotations:

	Close— Bid.	Asked.
Alaska	8½	8¾
Adventure	1¼	....
Bautipolis	122	125
Barnes K.	1¼	....
Allouez	42	43
Algoma	50	60
Am. Zinc	1¼	....
Do. pfd.	3¼	....
Arcadian	3¼	3¾
Ariz. Com.	1¼	1¾
A. S. Ref.	45	46
Boston Elev.	24	25
Baltic	3¾	4
Bingle	100	....
Belmont	1¼	....
Bingham	7¾	8
B. Hark	1¾	1¾
Booth	1¼	1¾
Bohemia	3¼	....
Butte & M.	44	44¼
Butte & Ja.	14	20
Butte & Sup.	20	20¼
Butte & L.	14	20
B. & Mont.	1¼	1¾
B. & N. Y.	50	51
Calaveras	1¼	....
Cal. & Ariz.	77	77½
Cal. & J.	20	30
Cal. & S. H.	400	410
Canada	1¾	2
Centennial	18	19
Chief Cons.	1¾	1¾
Cherokee	3¼	....
Cons. Ariz.	3¾	4
C. C. Mines	3¼	3¾
Copper R.	51¼	51¾
Cons. Cop.	3¾	4
Daly West	3¾	3¾
Davis Daly	10½	10¾
E. Butte	3¾	4
Fort. Nat.	1¾	2
Fortuna	3¼	....
Franklin	3¾	3¾
Gadsden	1¼	....
Granby	60	60¼
Greene Can.	43¾	43¾
Gold Coin	1¾	1¾
Hancock	3¼	3¾
Helvetia	3¼	3¾
Hollinger	3¾	4
Houghton	20	21¼
Id. Crest	48	50
Do. pfd.	3¾	4
Indiana	1¼	1¾
Iron Cap	1¾	2
Isle Royale	34½	35
Verde	3¾	4
Kerr Lake	2¾	3
Keweenah	1¾	2
Lake Cop.	3¾	4
La Rose	40	41
La Salle	1¾	2
Mason Val.	3¾	3¾
Mass. Con.	1¾	1¾
Majestic	2¾	3
Mex. Metals	4	5
Miami	27	27¾
Michigan	1¼	1¾
Denbigh	30	35
Mich. Iar.	60	65
Mohawk	69	70
Mohawk Old Colony	8¾	9¼
Nev. Cons.	17¼	17¾
Nipissing	10¾	11
Nor. Butte	17¼	18
Nor. Dome	3¾	4
New Idria	6¾	7
New York	2¾	3
N. Lake	1¾	2
Ohio	40	50
Oilway	2¾	2¾
Poland	3¾	4
Cascade	1¾	2
Crystal	57	60
Old Dom.	3¾	4
Osceola	60	61
Pond Creek	20¼	21¼
Quincy	69	70
Rainier	1¾	2
Senera	3¾	4
Shannon	3¾	4
Shattuck	13¼	15
Stewart	3¾	4
St. Mary	60	61
S. Lake	2¾	2¾
Utah	3¾	4
Sup. & N.	1¾	1¾
Sup. & P. Co.	130	135¼
S. M. & M. (full)	3¼	3¾
Swift Tin.	87	87¼
Tamarack	1¾	1¾
Trinity	3¾	4
Tuolumne	3¾	4
Utah Apex	3¾	4
Utah Cop.	64¾	65
Utah Cons.	3¾	4
Utah Metals	3¾	3¾
U. S. M. & S. Com. pfd.	70¾	71
Do. pfd.	42	42¼
Pennsyl.	1¾	2
Trinity	3¾	4
Ventura	19¾	19¾
Victoria	3¾	4
Wiscon	3¾	4
Wolverine	2¾	2¾
Wyandotte	1¾	1¾
Wright-M.	3¾	4
Imperial	60	62

FOREIGN BOND LIST: LATEST QUOTATIONS.

[Furnished by Logan & Bryan, Members New York and Boston Stock Exchanges, Van Nuys Bldg., Los Angeles.]

NEW YORK, Oct. 8.—Following are quotations on foreign bonds:

Bonds—	Close— Bid.	Asked.
Anglo-French 5s, Oct. 1920	97¼	97¾
U. K. 5½s, Feb. 1919	99¼	99½
U. K. 5½s, Feb. 1919	98¾	98¾
A. F. Securities 5s Aug. 1919	100	110
Republic of France 5s, 1921	97½	97¾
Paris 6s, Oct. 1921	97¾	98
Marseilles 6s, 1919	99¾	99¾
Russian Bureau, 5½s, 1921	38	39
Russian Int'l 5½s, 1927	69	70
Dominion 5s, April, 1921	93¾	94
Dominion 5s, April, 1931	87	88
Dominion 5s, April, 1926	94¾	95
Argentine 6s, May, 1920	99¾	99¾
Dominion of Canada, 1937	95¾	96
United Kingdom 5½s, 1937	99¾	99¾

HOME AND FOREIGN BOND QUOTATIONS.

[Furnished by the National City Co. of California, 507 South Spring street.]

LOS ANGELES, Oct. 8.—Following are today's quotations on domestic and foreign bonds held in this city:

Security and Maturity—	Bid.	Asked.
Am. Tel. & Tel. 6s, Feb. 1, 1924	99½	100
Am. T. & T. Cv. 6s, Aug. 1, 1925	100½	101¼
Am. Telegraph 5s, Nov. 1, 1925	100¾	100¾
Anaconda 6s, Jan. 1, 1919	99¾	99¾
Anglo-French 5s Oct. 1, 1920	97¾	98
Armour 6s, June 15, 1923	100	100
Beth. Steel 7s July 15, 1926	101¾	102¼
British 5½s, Nov. 1, 1919	99¾	100
British 5½s, Nov. 1, 1921	99¼	99¾
Can. Govt. 5½s, Feb. 1, 1921	99¼	99¾
Canadian 5½s, Aug. 1, 1925	98¾	100
Canadian 5½s, Aug. 1, 1919	99¾	99¾
City Terminal 6s, Nov. 1, 1923	100	100
City Loans 5s, Nov. 1, 1919	99¾	99¾
City Marseilles 6s, Nov. 1, 1919	99¾	99¾
City Paris 6s, Oct. 15, 1921	97¾	97¾
Cuba 7s, July 15, 1939	104	104¼
Federal Farm 5½s, 1923	100¾	101¼
Federal Farm 5s, May 1, 1938	100¾	101¼
Illinois Central 5½s, Jan. 1, 1934	98	98¼
Inter. R. T. 7s, Oct. 1, 1921	98¾	99¼
Inter. T. T. 5s, Dec. 1, 1966	83¾	84
K. C. Terminal 6s, Nov. 15, 1923	104¾	105
Liggett & M. 6s, Dec. 1, 1925	100¾	104¾
Mexico Pipe 7s, Sept. 1, 1923	101	103
Penn. R. R. 6s, Dec. 1, 1936	94	94½
Procter & G. 7s, March 1, 1922	105	105¾
Rem. Ore. Ext. 5½s, Dec. 1, 1931	39	42
Rem. Ore. Ext. 6½s, July 10, 1919	39	42
So. Cal. Ed. 7s, Jan. 15, 1931-26	99	100
Swedish Govt. 6s, June 15, 1939	97½	99
Swift Co. Aug. 15, 1921	99¼	100¼

SHIPPING.

Los Angeles Harbor.

ARRIVED—WEDNESDAY, OCT. 8.

Steamer Wapama, from San Diego.
Steamer Bandon, from San Diego.
Steamer Necanicum, from Brookings.
Steamer Tahoe, from Willapa.
Steamer Prentiss, from Alaska.

SAILED—WEDNESDAY, OCT. 8.

Steamer Katherine, for Eureka.
Steamer Klamath, for Portland.
Steamer Yellowstone, for Coos Bay.
Steamer Wapama, for Redondo Beach.
Steamer Bertie M. Hanlon, for Alaska.
Steamer Davenport, for Puget Sound.
Steamer Santa Monica, for Santa Barbara.
Steamer Prentiss, for San Diego.

PASSENGER SCHEDULE.

TO ARRIVE.

Oct. 9—Governor, San Francisco, 12 m.
Oct. 10—Multnomah, Portland, 6 a.m.
Oct. 11—Spokane, San Francisco, 4 p.m.
Oct. 11—Celtic, Portland, 6 a.m.
Oct. 12—President, Seattle, 4 p.m.
Oct. 13—President, San Diego, 4 p.m.
Oct. 14—Spokane, San Francisco, 5 p.m.
Oct. 14—Klamath, Portland, 6 a.m.

TO DEPART.

Oct. 9—Governor, Seattle, 6 p.m.
Oct. 11—Spokane, San Diego, 11 p.m.
Oct. 12—Spokane, San Francisco, 6 p.m.
Oct. 12—President, San Diego, 11 p.m.
Oct. 13—President, San Francisco, 4 p.m.
Oct. 14—Spokane, San Francisco, 11 p.m.
Oct. 15—Governor, San Diego, 11 p.m.

IN PORT.

Steamer Gold Shell, municipal pier A.
Steamer Raymond, inner harbor.
Steamer Santiam, Hammond Lumber Co.
Motorship La Merced, McCormick dock.
Steamer West Nilus, S. W. & Co.
Steamer Chiwawa, inner harbor.
Steamer Charles Christensen, inner harbor.
Steamer Hoquiam, inner harbor.
Steamer Nakoti, R. J. Chandler S. Co.
Power yacht Invader, at anchor.
Steamer West Neris, S. W. & Co.
Steamer Bakersfield, S. W. & Co.
Steamer Lyndhaven, Fulton S. Co.
Steamer West Hilus, L. A. & S. D. Co.
Steamer West Hinsdale, L. A. & S. D. Co.
Steamer West Mingo, L. A. & S. D. Co.
Steamer West Selene, L. A. & S. D. Co.
Steamer West Condo, L. A. & S. D. Co.
Steamer West Columbia, Pier 1.
Steamer Nevadan, inner harbor.
Steamer Bandon, inner harbor.
Steamer Tahoe, inner harbor.

LOADING AND ON THE WAY.

Norwegian motorship George Washington, Christiania, Sept. 25.
Steamer Ballistt, Kahului, Oct. 3.
Steamer Fred Baxter, San Francisco.
Steamer Halen, Astoria.
Steamer Hartwood, Gray's Harbor.
Steamer Solano, Willapa.
Steamer West Kalan, San Francisco, for London and Havre.
Steamer Makiyon, Puget Sound.
Japanese steamer Seiyo Maru, Honolulu, for Valparaiso.
Japanese steamer Anyo Maru, Honolulu, Sept. 10.
Steamer Cockapoonet, San Francisco, for Liverpool.
Japanese steamer Kiyo Maru, Valparaiso, for Hongkong.
Steamer Joan of Arc, Piraeus.
Steamer Georgina Smith, Guayaquil, via Balboa, Sept. 8.
Steamer Annette Ralph, Balboa.
Steamer Helene, Willapa.
Steamer Frank D. Stout, Portland.
Steamer Bandon, Coquille River, Oct. 4.
Steamer Idaho, Gray's Harbor, Oct. 4.
Steamer Flavel, Astoria, Oct. 4.

SAN FRANCISCO LIST OF MINING STOCKS.

[Following are today's quotations and sales on the San Francisco Stock and Bond Exchange, furnished by A. W. Coote, 614 South Spring street, member Los Angeles and San Francisco Stock Exchanges.]

SAN FRANCISCO, Oct. 8.—Quotations:

Sales. Divide District—	Close— Bid.	Asked.
1,000 Allied Divide	.08	.09
4,000 Alto Divide	.09	.10
Alpena	....	....
Appollian	....	....
2,000 Belcher Divide	.30	.35
27,000 Belcher Extension	.27	.30
1,000 Ben Hur	.03	.05
1,000 Berlin	.03	.05
7,000 Butte	.28	.30
500 Brougher Divide	.02	.03
Calumet	.02	.03
7,000 Chariot Divide	.03	.04
Divide Extension	.01	.02
1,000 Divide City	.14	.15
13,500 Divide Cons.	.11	.12
1,700 Divide Extension	1.70	1.75
2,000 Divide Junior	.03	.04
Red Divide	.02	.03
East Divide Extension	.02	.03
Eureka	.01	.02
Florence Divide	.11	.13
Frisco	.03	.04
Giant Divide	.02	.03
1,000 Gold Reef Divide	.03	.04
1,000 Gold Wedge Divide	.03	.04
4,000 Gold Zone Divide	.03	.04
1,000 Grimes Divide	.15	.17
Harmill	.04	.05
Hennessy	.09	.10
Hercules	.01	.02
2,000 High Divide	.10	.11
11,000 High Divide Extension	.07	.08
2,000 Homestore	.13	.14
Homestake	.07	.08
800 Hull	.16	.18
Jim's Divide	.01	.02
1,500 Kernuck	.03	.04
Keystone	.01	.02
1,000 Liberty	.04	.05
Lucky Boy	.01	.02
Mohawk Divide	.07	.08
Myra	.03	.04
Nevada	.01	.02
North Divide	.06	.07
Northwest Divide	.01	.02
Oriental	.03	.04
Rand	.01	.02
Secret	.01	.02
20,000 Seattle Divide	.03	.04
Royal	.01	.02
2,000 Silver Divide Mines	.10	.12
Silver King Divide	.01	.02
5,000 Smuggler	.03	.04
Sutherland Divide	.01	.02
Syndicate	.01	.02
Thompson	.01	.02
Tuscany	.01	.02
1,000 Tonopah Divide	5.75	5.80
31,500 Tonopah Divide	.09	.10
11,000 Tonopah Rochester	.03	.04
Trilby	.01	.02
Verde Divide	.01	.02
5,000 Victory Divide	.03	.04
4,000 West Divide	.06	.07
Western	.01	.02
Wilson	.01	.02
Winslow Divide	.07	.08
Work	.01	.02
Cattle silver-Lead	.13	.15
Other Districts—		
Alamo	.01	.02
Marlborer	.04	.05
Nevada Hills	.02	.04
Nevada Packard	.01	.02
1,500 Simon Lead	1.72½	1.77½
Simon Lead Extension	.30	.35
Rochester	.05	.06
Rochester Merger	.05	.06

FLAXSEED MARKET IN THE NORTHWEST.

[EXCLUSIVE DISPATCH.]

MINNEAPOLIS, Oct. 8.—Flaxseed: Demand fair to good. No. 1 sold on spot, quoted at 4.45@4.65; to arrive, 4.35@4.60. Receipts, 24 cars; last year, 25 cars. Shipments, 14 cars; last year, 7 cars. Duluth, Receipts, closed:

	Opens.	High.	Low.	Closes.	Previous Close.
October	4.43	4.45	4.29	4.30	4.43
November	4.42	4.45	4.29	4.32	4.37
December	4.40	4.40	4.09	4.15	4.31
May	4.60	4.60	4.00	4.15	4.28

NEXT OIL BOOM

Geologists claim New Mexico will be the next "Oil Boom" State. If so, history may repeat itself. Leases that a year and a half ago sold for a song in BURKBURNETT are bringing fabulous prices.

IN OIL RIVER BASIN

there is considerable activity now. You can still secure Oil and GAS locations there from $3.00 to $5.00 per acre.

SEND FOR MAP

We are preparing a map showing the developments in this basin. Call or write for copy.

W. A. STUART, BROKER
530-31 Mer. Nat. Bank Bldg., Los Angeles, California.

Coupon
Please send me Map and particulars on Oil River Basin.
Named .....
Address .....
Times.

OILS

When buying or selling for investment or immediate sale, consult our free information Bureau. We are in position to serve you intelligently and satisfactorily.

We are offering a limited number of
Jade Oil Stock
California Savings Bank
Frank Oil

We have others to select that show good earnings. Let us execute your orders.

WILLIAM C. BRAMHAM
Investment Broker.
202 H. W. Hellman Bldg.
62706.

HIGH CLASS STOCKS

We specialize in high grade securities. Consult us on

Sugar Stocks, Oil Stocks

We consider the oil and sugar stocks as offering the best investment opportunities at the present time.

E. S. ALDRICH
Stock and Bond Broker.
203-204 I. W. Hellman Bldg.,
Los Angeles, California.

INVEST IN AN
OIL WELL

now drilling in producing new field, only 30 miles from here. ALREADY DOWN 2100 FEET with fine showings. Small amount of stock at 50 cents per share. California Corporation permit. Information on request.

W. D. BENDER
1005 Haas Bldg. 62724.

The Ad Man Ought to Know

Imagine, if you can, a person, working eight hours every day, setting forth through the columns of various newspapers the merits of a certain security or a number of securities. Do you not believe he should be in a position to know of what he is writing? When he advises you to buy

Continental Oil and Refining Stock At $2.00 Per Share,

You Should Profit Handsomely by Following His Suggestion.

Ask any business man who has the facts concerning this wonderful oil producing company before him, or your banker. Insist that your information comes from a source well versed in the Company's activities. His advice is to buy Continental and buy heavily!

"The Ad Man"

CONTINENTAL OIL & REFINING COMPANY—Pay dividends at the rate of 1½% monthly on par value of the stock. This rate will very likely be increased very soon to at least 2% per month. Added production, increased drilling, and more acreage are among the alluring features of this high ranking oil producing enterprise.

ORDER TODAY—Write, Wire or Phone.

Wm. Cheadle Borchers
Bonds and Investments.
608-10 Trust & Savings Bldg. Phone Bdwy. 161.
Los Angeles.

Fifty-Six Securities

For your October funds the 56 securities on our October list have been carefully gathered from among the world's best investment offerings. To the property values, earnings and sound financial records back of each of these securities is added our recommendation.

At prices to yield about 3.49% to 7.65%

Offering sheet on request for LT-253

The National City Company
Correspondent Offices in Over 50 Cities.
Los Angeles—507 So. Spring Street.
Pasadena—319 Citizens Savings Bank Bldg.
San Diego—402 Union Building

Bonds *Acceptances* *Preferred Stock*

READ the Big Complete list of Used Car Bargains in THE TIMES—Hundreds More than any other Los Angeles newspaper.

Frank Oil Stock

$1.00 Per Share, Non-Assessable

American Securities Co.
Fiscal Agents,
828 W. P. Story Bldg. Pico 3304.
202 WEST THIRD STREET. 62651.

Oil Is King of Industry

Now is your opportunity to invest in a Home Company operating within 25 minutes from Second and Broadway

Contract has been let for building drilling rig, and material will be delivered on our Eagle Rock property October 15th.

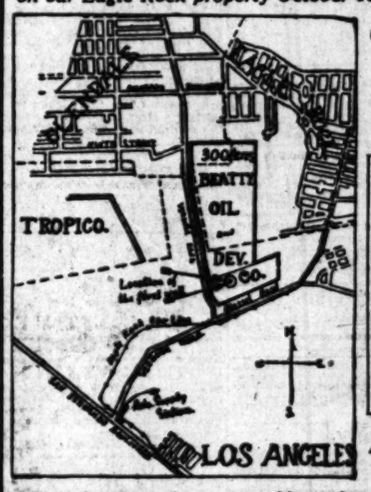

California Corporation Permit No. 7101 to sell this stock

Three Oil Leases in This Company:

300 Acres Near Los Angeles This oil property, discovered and located by W. R. Stephens, is situated within seven miles of the business district of Los Angeles on the Eagle Rock City car line and is expected to develop wells of the gusher type.

10 Acres in Richfield Gusher District Near three gushers belonging to the Union and Standard Oil Companies and adjoining property of Richfield Yorba Oil Company, where drilling is to commence at once.

1000 Acres in Ventura County Some of the largest oil seepages in Ventura County are located on this property. Shallow territory with good indications.

All stock sold gives you an interest in these three fields.

A limited amount of non-assessable stock now offered at 50c per share—par value $1.00

Let us take you out to these oil fields where you can investigate first hand and decide for yourself the merits of this offer. Our cars leave the office for the fields at 1 o'clock daily.

S. W. BEATTY,
516 California Bldg., Los Angeles, Cal.
Please send me prospectus and full information concerning your oil propositions.
Name .....

Schools and Colleges

Commercial Experts' Training Institute
"The School of Intensive Training"
Special short INTENSIVE Courses in all Business Training Departments. Expert Coaching for Civil Service. Accounting Classes conducted by a Certified Public Accountant.
Grosse Building, 6th & Spring Sts. Pico 251.

Long Beach Military Academy
ON THE BEAUTIFUL BLUFF AT BELMONT HEIGHTS.
2710 E. Ocean Ave., Long Beach.
Boarding and Day School for Boys. Full particulars on application to
PROFESSOR BLACKWELL

Los Angeles Chiropractic College
Chartered 1911. Oldest and Largest Chiropractic College in the West.
Regular $300 2400-hour course now given for only $180.
Also Post-Graduate and Naturopathic courses. Classes forenoon, afternoon and night. Visitors welcome. School in session the year around. Enter any time. Clinic and private treatments for all acute and chronic ailments. Send for catalogue.
Winter term opens next Monday.
Dr. Charles A. Cale, D.C., President. 931 South Hill St. 15605

CALIFORNIA'S SELECT MILITARY SCHOOLS
SAN DIEGO ARMY AND NAVY ACADEMY, Pacific Beach, a delightful suburb of San Diego. University of California's "Division A" school. Preparatory to Colleges, West Point and Annapolis.
PASADENA ARMY AND NAVY ACADEMY, Pasadena, Calif. The most delightfully located school for younger boys in California.
A few more vacancies in each of these Academies, which emphasize the best in mental, physical, and Christian character training of youths. For full information address
CAPT. THOS. A. DAVIS, Pacific Beach, Calif., or Chas. M. Wood, Supt., Pasadena. Phone 29491.

DEANE SCHOOL
MONTECITO VALLEY, SANTA BARBARA, CALIFORNIA.
Prepares boys for the best secondary schools in the country. Courses parallel with the leading Eastern schools. Graduates now attending the Thacher School, St. Mark's, St. Paul's, The Hill, Milton Academy, Andover, Choate, and other college preparatory schools. First term begins September 24th. Catalogue on application.

HOLLYWOOD SCHOOL FOR GIRLS
An outdoor boarding and day school for girls. 1749 La Brea ave. Registration days, Thursday and Friday, September 25th, 26th. Fall Semester opens Monday, September 29th. Domestic Science and Music Courses. College preparatory courses (accredited.) All work conducted out of doors. Additional space for boarding pupils is now being added. Telephone 57504. Louise Knappen Woollett, Principal.

SECRETARIAL
Course Complete — Accounting, Bookkeeping, Law, C.P.A. Drill, Typing, Stenography, English. Enroll now.
SOUTHWESTERN UNIVERSITY,
560 Wilcox Bldg. Bdwy. 5053.

LEARN ACCOUNTANCY; ADVERTISING
Practical Instruction in Spanish, Salesmanship, Public Speaking, in New Night Courses Opening Oct. 7 at Y.M.C.A. Commercial, Engineering, Automobile Courses Taught by Experts. Write today, 715 South Hope Street.

THE OTIS ART INSTITUTE
of the Museum of History, Science and Art,
2401 Wilshire Boulevard, Los Angeles, California.
A SCHOOL OF FINE ARTS, CRAFTS AND APPLIED DESIGN.
Send for Catalogue to C. F. Townsley, Managing Director.

PAGE MILITARY ACADEMY A BIG SCHOOL FOR LITTLE BOYS
The largest school of its class in America. Pupils admitted at any time. In session the year around. Fall term opens Sept. 16. Send for Catalog. R. F. D., No. 7, Box 920. Phone 74214. ROBERT A. GIBBS, Headmaster.

American Chiropractic Drugless College
Beginning September 22nd, tuition for full 2000 hours. Chiropractic course cut from $300 to $175. This is good for 30 days only. Catalogue free. Day and evening classes. Fourteen competent teachers. Clinical department under supervision of faculty. Both men and women.
2334 South Figueroa. Phone 22364

The Claremont School for Boys
A school for a limited number of recommended boys. 31 miles from Los Angeles. Thorough academic work and much out-of-door life. W. H. GARRISON, Ph.D., Headmaster. Claremont, Calif.

ELLIOTT SCHOOL FOR GIRLS
FALL TERM NOW OPEN.
Grades and High School—Ideal Home Life—Character Building. Opportunity for two more resident pupils. Excellent faculty. Playground Supervisor.
Martha Collins Weaver, M.A., Principal. Telephone 73336. 1301 Gramercy Place.

Sawyer School of Secretaries
INTENSIVE TRAINING—12-Week Course—SECRETARIAL COURSES.
Fourth Floor, Baker-Detwiler Building, 412 West Sixth. Main 8754.

MISS REILLY'S SCHOOL
Miss Helen C. Reilly, Principal.
New Location, 2633 ELLENDALE PLACE
INDIVIDUAL INSTRUCTION. Resident Trained Nurse. Telephone 21121

LOS ANGELES MILITARY ACADEMY
Delightfully situated on Huntington Drive, near Pasadena. Highest standard in SCHOLARSHIP, MILITARY TRAINING AND GENERAL CULTURE. 26th year. The school that appeals to thoughtful and discriminating parents. Boys admitted at any time. Phone 21411. Walter J. Bailey, A.M., Principal.

WILLIS-WOODBURY BUSINESS COLLEGE
Foremost Since 1864.
THE SCHOOL OF SATISFACTION.
S. P. WILLIS, PRESIDENT. 9TH FLOOR, HAMBURGER BUILDING

CONLEE BUSINESS COLLEGE
THE SCHOOL OF PRACTICAL TRAINING.
Investigate our special NOON DAY classes just forming for beginners and advanced writers. More convenient than night school. 11:45 to 1:30 p.m., Monday, Wednesday and Friday. 610 Homer Laughlin Bldg. Pico 3494.

MERCURY AVIATION SCHOOL
De Mille Field Melrose and Crescent Blvds.
Hollywood, Calif. Telephone 307303
Aviation taught in all its branches by former government instructors.

California-Brownsberger Commercial College
In the Schools and College Building, 412 So. Hope St., Los Angeles.
The High Grade Training School of the West.
Fall Term now opening.
Send for Victory Year Book of Information.

EGAN SCHOOL
IMPORTANT NOTICE
is offering a private course in elementary and grade work for children who are interested in following an artistic career. The branches taught in the public schools as well as expression, music, dancing and French, are taught. Apply to Secretary for rates. EGAN SCHOOL OF MUSIC AND DRAMA.
13th Theater Bldg. Home Phone 60211

HOLLMAN Business Colleges
Business Training and Secretarial Courses. Fall Term now in session. Realty Board Bldg., 631 South Spring. 64632. Pico 3737.

URBAN
Military Academy for Young Boys exclusively
The best cost less in the long run.
President Charles C. Burnett
800 So. Alvarado—52647

The Westlake School for Girls
332 SOUTH WESTMORELAND, LOS ANGELES.
Residence and Day School. Fully accredited. All departments. Junior College Dept. Pipe Organ, with Practice. Principals—Miss Frederica de Laguna, Miss Jessica S. Vance, Miss Anna B. Orton. Telephone Wilshire 33.

MACKAY Business College
Secretarial Course, Gregg and Manhattan Shorthand, Book-keeping, Telegraphy, Railroad and Commercial work. Part or all expenses may be earned by assisting office or private hours. Day and Evening Classes. Founded by S. P. R. R. Co. 14th year under present management. Accredited.
800 S. Main. Phone 60195.

CALIFORNIA MILITARY ACADEMY Phone 74071
18th Year
The Home School for young boys only. Individual attention. Boys taught how to study. Constant supervision. Fine gymnasium, large athletic field, skating rink, pool. Army officer in charge of military drill. In session all year. Catalogue on request.
1500 E. Norton Ave., N. Wm. Brick, M. Ac. Principal.

ORTON SCHOOL
Boarding and day school. Accredited to all universities. Collegiate department. For catalogue address The Registrar, 134 S. Euclid Ave., Pasadena. Telephone Fair Oaks 494.

GIRLS' COLLEGIATE SCHOOL Adams and Hoover Streets.
Resident and Day Pupils.
Sixth Grade, Academic Courses. Accredited. Two years' post-graduate work—Secretarial Training, Fine Arts, Home Economics, Social Science. Musical Advantages.
Miss Parsons and Miss Dennen, Principals.

The Los Angeles Times carries the story of your goods, and presents your appeal to a vast army of readers who are able to buy advertised articles, and who, on account of believing in this paper, are predisposed in favor of its advertisers.

BOND THOUSAND WINERIES HERE.

Beverage Makers Hope "Dry" Ban will be Lifted.

If it is, Goods Now on Hand will Bring Big Prices.

Many are Making Own Booze, Federal Report Shows.

Within the last sixty days 1000 wineries have been bonded by Internal Revenue Collector Carter. This allows them to make sweet and sour wines.

Seven hundred of the bonds are for home wineries, the revenue law allowing any individual to produce wine in his home, while the war-time prohibition law permits the making of wine for "sacramental, medicinal and scientific purposes," only.

Italian citizens, who have always been accustomed to being allowed to make wine, are the owners of the most of the home wineries. Last year they were allowed to make 200 gallons for personal use without the payment of any tax. This year the tax applies to every gallon of wine made. It is 16 cents a gallon on claret and zinfandel; 40 cents on sweet wine that has been fortified by the addition of grape brandy, including port, sherry, muscatel, angelica and catawba.

The bond, which in any case, is not less than $500, covers merely the government tax on the wine made. Last year, Collector Carter personally vouched for hundreds of thousands of dollars in such bonds, but this year, the bond must be furnished by a surety company, as the collector did not care to stand for so much money.

Under the law the wine made by the home wineries cannot be sold for beverage purposes. The bond nominates that it shall be for other than beverage purposes, that is for sale, but if it is used in violation of the law the bond cannot be forfeited because it does not cover anything, but the payment of the tax on each gallon made. It will be up to the Department of Justice, Federal officials say, to institute proceedings if the evidence in submitted cases shows that the wine legally manufactured has been illegally disposed of.

The situation is very complex. It is admitted. Some of the wine-makers are hoping that President Wilson will lift the ban so that between the date of his proclamation and January 16, 1920, when national prohibition becomes the law of the land, there will be an opportunity to dispose of the wine, which has been made for "sacramental, medicinal and scientific purposes," for beverage purposes.

Others hope that the prohibition enforcement act, permitting the manufacture and consumption of light wines, will be agreed to in Congress. In that case the wine now being made will be available for beverage purposes at a good round price. A great number of the larger wineries have gone out of business and are devoting their plants to commercial uses in other directions. But many of the little wineries that operated last year have not been heard from. That is, they have not bonded themselves. Are they making wine as they did last year and the year before?

HE'S NOT INTERESTED IN BEER; TWO GO FREE.

Holding that the testimony against Mrs. Jennie Jackson, colored, and Mrs. May Levinson, charged with violation of the war-time prohibition law, was insufficient to hold them to the Federal grand jury, United States Commissioner Long yesterday ordered their discharge from Federal custody. There were no witnesses willing to swear they saw the money passed for the drinks, said to have been served at the house of the Jackson woman. Several partly filled bottles of beer and whisky were introduced in evidence, but the court was not interested in the beer, as it has been held that to sell the beer is no violation of the law, unless it can be shown that it is intoxicating, and 2.75 beer has not yet been declared to be of this variety.

WASHINGTON-STREET PAVING UNOPPOSED.

Yesterday was the time set by the City Council for hearing protests against the improvement of Washington street, from a point 150 feet west of Arlington street to the westerly city limits, but no protests were filed, and the Council instructed the City Clerk to prepare and present the final ordinance for this improvement. The Council on its own initiative started the proceeding for the paving, under an assessment district.

Mrs. J. S. Vallely says: "'Broken Blossoms' is a revelation in photography. It is a wonderful picture, with superb acting, and the dancing is of special note."—[Advertisement.

COCOTONE
Has removed the dandruff and stimulated the growth of hair for thousands of people. There is no need of being troubled with eczema, itching scalp, dandruff or falling hair. The use of
COCOTONE
overcomes scalp infections, preserves the hair, makes it soft and glossy and promotes a vigorous growth of new hair.
COCOTONE
is non-alcoholic, it is antiseptic. Get a bottle today at any first-class druggist, and save your hair.—[Advertisement.

Schools and Colleges

THE TIMES SCHOOL AND COLLEGE BUREAU
Do you wish to know about a good school for your boy or girl? If so, write to us.
What kind of a school or college course is desired—Preparatory, Military, Business, C. L. Law, Music, etc.?
What location do you prefer?
THE TIMES School and College Bureau keeps a list of the educational institutions in California and has carefully compiled information on file, from which source suggestions may be had which may be helpful to you.
This service is proffered gratis.
Address, write or call
THE TIMES INFORMATION BUREAU
619 S. Spring Street
Telephones Pico 700 and 10028

WALKING TICKET FOR TWO REDS.

Jail Sentence Suspended on Condition They Leave City Immediately.

James Wilkinson and George Morrisy, arrested September 30, in the raid on all known I.W.W.'s in the city, were yesterday sentenced to serve 180 days each in the City Jail, by Police Judge Richardson. The sentence was then suspended and the men ordered to leave the city within twenty-four hours. According to Police Detectives Raymond and Williams, who made the arrest, the two men, while not active among the I.W.W.'s of the city, were hanging about their headquarters when arrested.

LIBRARY COSTS LESS THAN A HIGH SCHOOL.

YET MORE PEOPLE ARE SERVED BY FORMER, PERRY TELLS COMMERCIAL BOARD.

Need of better facilities for the public library was explained yesterday by Everett R. Perry, city librarian, at the luncheon of the Commercial Board. Mr. Perry told of the work that is being done by the library and compared it with that of the public school system, stating that the cost of the library system is less than what it cost to operate one high school, yet the library furnishes education and recreation to twice as many people.

G. Vernon Bennett, local supervisor of the Federal board for vocational training, told of the work the government is doing to hehabilitate the soldiers who were injured in the recent war. He told of the board fitting the former soldiers into positions where they will do the most good, and receive the most pay.

The services being rendered by the industrial section of the Commercial Board were explained by E. G. Judah. He stated that the board had recently supplied information regarding the advantages of this city as a manufacturing site to a number of important eastern firms, and as a result it is believed that this city will soon be one of the most important manufacturing centers in the country. He called attention to the manufacturing industries that have already been established here, and declared that an automobile manufacturer and implement manufacturer, two new concerns, are doing enormous business and indications are that their business will be greatly increased as soon as the unrest in the industrial world is quieted.

INVITE GEN. BOOTH.

Head of Salvation Army may Visit Los Angeles Next March.

Mayor Snyder, the Chamber of Commerce and the Merchants' and Manufacturers' Association united yesterday in an invitation to Gen. William Bramwell Booth, commander-in-chief of the Salvation Army, to include Los Angeles in his tour of the United States, which will start about January 1.

Brig. C. R. Boyd, divisional officer of the organization in Southern California, expects that the invitation will be accepted if it is anyway possible and is planning to entertain his chief here early in March.

Gen. Booth's headquarters are in London, but he is now in New York. He is contemplating a tour of the world for the purpose of visiting the sixty-three colonies and countries in which the Salvation Army has corps workers and over which his authority extends.

Gen. Booth is the son of Gen. William Booth, who founded the Salvation Army in 1865. Since his father's death in 1912 he has been the highest officer of the organization.

TO BRING EXHIBITS.

Directors of Live-stock Show after New Entries at Riverside.

Bearing a message of co-operation, Secretary C. R. Thomas and the directors of the Los Angeles Live-stock Show, which will be held at Exposition Park from October 18 to 26, left yesterday for a three-day visit to the Riverside fair at Riverside.

The Los Angeles exposition is to be given under the auspices of the Chamber of Commerce, and its directors carried an invitation to the members of the Riverside Chamber of Commerce to attend the show here. They will also make arrangements to bring the more important exhibits at the Riverside fair to the local exposition so that the citrus belt exhibitors may have every opportunity of showing the resources of their section to Los Angeles audiences.

The members of the visiting party were E. W. Murphy, president of the Los Angeles Live-stock Association; Clinton E. Miller, vice-president; Walter P. Story, vice-president; C. R. Thomas, secretary and manager; Fred H. Bixby and H. B. Woodill.

MORE TIME FOR CHING.

United States Judge Trippet yesterday granted Dr. Henry Ching, the dope dealer, who was convicted recently of violation of the Harrison narcotic law, and sentenced to five years in the Federal prison at McNeil Island, another stay of execution until October 17. In the meantime an appeal will be filed on behalf of the convicted man, and the bond fixed to hold him pending the disposition of the appeal.

MANUAL ARTS TEACHERS FAVOR NATIONS LEAGUE

By a nearly unanimous voice, the 100 members of the faculty of the Manual Arts High School, at a faculty meeting yesterday, voted in favor of the ratification of the League of Nations covenant.

TO SOLVE THE "DRY" PROBLEM.

Government Seeks Uniformity in Liquor Arrests.

O'Connor to Confer with Home and Others.

Federal Authorities Would Enforce Law Alone.

Lack of harmony and the proper functioning of the Federal and city authorities regarding the enforcement of the war-time prohibition law will be the subject of a conference at the Federal Building, this afternoon.

The government will be represented by United States District Attorney O'Connor and his assistant, Gordon Lawson; the city by Chief of Police Home and George Gifford, the latter in command of the local "purity squad."

For some time, it is said, there has been considerable friction between the Federal and city authorities on the question, and the government authorities, seeing that under the War-time Prohibition Act they are responsible for the enforcement of the enactment, have expressed a strong desire to direct the execution of the law. In the opinion of some of the Federal officials there has not been enough attention paid to the things necessary to a fair and equitable carrying out of the provisions of the statutes, and an effort will be made to secure a better understanding. It will be the purpose to agree to some definite line of action that the conference will be held this afternoon, and the Federal officers will insist, they stated yesterday, that hereafter at least the forms of law be complied with.

It is said that numerous arrests have been made here, as well as elsewhere, without a complaint or a warrant, and the alleged offenders thrown into jail, without bond. Not only that, but in several instances whole stocks of liquor have been seized, it is said, whereas under the law only the stuff involved in the violation of the law is required for evidence, and in one case, at least, where $10,000 worth of hard stuff was seized, when the stock was turned back to the owner, it is said, about $4000 worth was missing, and nobody seemed to know what had become of it.

One of the agreements likely to be made today as a result of the conference, will be an arrangement, it is said, by which it will be impossible for a policeman to make an arrest without a complaint having first been filed before the United States Commissioner, after an investigation by the United States District Attorney has shown that a probable cause for action exists. When that situation is developed, a warrant will be issued and the arrest made, and the case will be cared for by the government. But until such complaint and warrant are issued no arrests will be authorized.

It is declared that Chief of Police Home is warmly in favor of an understanding that will bring order out of chaos, and produce a fair and legal enforcement of a law demanded by the national statutes. Instead of allowing officers to proceed on their own initiative without consulting anyone.

FIFTY YEARS WED.

Civil War Drillmaster and Wife Celebrate Happy Anniversary.

With fifty of their relatives and intimate friends present, Maj. Eugene H. Lahee and Mrs. Lahee yesterday celebrated their golden wedding anniversary at their home, 1810 Fifth avenue. Mr. and Mrs. Lahee are, of exactly the same age, 75 years. They were married in Albany, Ill., in 1869. Mrs. Lahee's maiden name having been Louise Clawson. At the dinner yesterday, Maj. Lahee read several telegrams from friends in New York, Chicago and many other eastern cities, congratulating the couple on their fifty years of happiness.

Maj. Lahee's father was the famous Horace R. Lahee, major of the Fourteenth New York regiment during the Civil War, and the son served as drillmaster of the Eighth Missouri regiment when but 17 years old. Maj. Lahee always speaks proudly of the friendship that existed between him and the late Gen. Harrison Gray Otis, he having served as one of the committee on arrangements for Gen. Otis' funeral. Maj. Lahee was also one of the aides of Gen. Otis during the last big barbecue at "The Outpost." Maj. and Mrs. Lahee have five nieces in Los Angeles, two of whom, Mrs. B. N. Smith and Mrs. J. W. Roberts, they reared almost from babyhood. The other nieces are Mmes. Robert Allen, Harry Hallhill and L. J. C. Spruance.

UNLOVED, HE'S FREED.

Divorces Wife Who Lived on "Different Plane Entirely."

Mrs. Alma C. Doherty told her husband, William J. Doherty, that she did not love him and would not live with him. He replied that she should have thought of that before she married him. Yesterday he was in Judge Crail's court, seeking a divorce, which was granted.

In a letter to her husband she wrote:

"We are not mated and live on a different plane entirely. I will never return to you as I at last fully understand myself and absolutely know that I cannot love you. I would far rather work and earn my own living than to live with a man I can't care for."

TO CONSTRUCT PLUNGE.

Construction of the public swimming pool at York boulevard and Pasadena avenue will proceed, after a lapse of many days. It was found that expert cement workers could not be secured at the rate of pay provided by the city and yesterday the Council adopted an ordinance providing that a number of persons be employed by the Park Commission at a rate of pay in keeping with that met by private concerns.

OPEN ALL DAY SATURDAY

Hamburger's ESTABLISHED 1881
Home 10063 —PHONES— Broadway 1168

The Silk Shirt Shop at Hamburger's Men's Store

—With its dozens and dozens of patterns in the finest silk shirts, every one chosen by an expert who knows the colors, the styles, the fabrics, that the most smartly tired-man from every walk of life prefers.

An Especially Attractive Line,
—Is made up of broadcloth, silks, taffeta, jersey with gingham small checks, pin stripes and banjo stripes from which to make a Sizes 14 to 17.

Manhattan Shirts Are Favorite
—Favored because of their good style, their fine materials and best of
—New patterns and cloths are featured in this line—prices ranging 3.00 to

A New Madras Shirt for Fall at
—Of a quality usually carried in a much higher priced line. These mark
—The soft reversible cuff that every man is partial to.

Boys' Fall Shirts and Blouses,
—Sturdy blouses of materials for school days, lighter fabrics in the "dress" even gay colored silk shirts have their duplicates in father's store at Hamburger range from 1.00 to 5.00.

(Hamburger's—Main Floor—Today)

FAVOR INCREASE OF TEACHERS' PENSIONS.

APPRAISERS URGE A LARGER RETIREMENT FUND FROM INHERITANCE TAX.

Urging the increasing of the State teachers' retirement fund through a larger appropriation from the inheritance tax and recommending as a method to increase the efficiency of the teaching force of the public schools the payment of larger pensions, the Inheritance Tax Appraisers' Association closed its convention at the Alexandria Hotel yesterday. Other resolutions were passed relative to the combining of the State and Federal departments in the collection of inheritance taxes. Following this the officers for the coming year were elected and installed.

The installation ceremony was presided over by Ernest Vollmer of San Luis Obispo, the retiring president. The new officers are Florence M. McAuliffe of San Francisco, president; Miss Elizabeth L. Kinney of Los Angeles, first vice-president; T. E. Johns of Los Gatos, second vice-president; Frank Smith of Los Angeles, secretary, and John E. Sullivan of Sacramento, treasurer.

An effort has been made to combine the State tax bureau with that of the Federal office. A resolution opposing this because of the expense was adopted yesterday by the appraisers. They favor the taking over by the Federal government of all estates in excess of $10,000, but that the State can handle the smaller estates at less cost.

The next convention city was not decided upon at yesterday's meeting, but members stated that Fresno may be chosen.

DIVORCES BARTLETT.

Wife of Scenario Writer, Charging Neglect, Wins a Decree.

Lanier Bartlett, scenario writer and a member of a well-known Los Angeles family, paid his wife, Pansy Edna Bartlett, scant attention, according to her testimony in divorce proceedings before Judge Taft yesterday. She said that when she remonstrated with him for his lack of attention to her and for leaving the house at night without her, he deserted her. They have a son 13 years old. The divorce was granted Mrs. Bartlett.

COSTLY DOG BITE.

While she was passing the home of Horace E. Miller in South Olive street, Miss Berdie Wheeler charges, his bulldog bit her on the hand. Yesterday she sued Mr. and Mrs. Miller for $10,255 damages.

Salome vs. Shenandoah.

Hek
A LIQUID FOOD BEV
ABSOLUTELY NON-IN
In ancient days the Cereal B
Egyptians. Today the Wh
Drink of the American P
Hek is not a near-beer—it is
pure Health Drink, good
as the parent. Order a case
try a bottle or two, and if you
of the palatable nicety we cl
case and full price paid will
If your dealer can not supply you
Los Angeles Ice & Cold Stora
Made only by
Griesedieck Beverage Company, St.

High in S... Low in P...
Bobrick's D... Ammonia is ... monise for ... silks, satins, ... woolen goods, ... cleans, without ... fects, yellow ... Full Direction ... Sold Ev... If Your Grocer Can't Supply You Phone ...
PREPARED AND ... Bobrick C... Co... 111 South ... Phone 12... WHOLESALE

HE DAY'S NEWS

SKY. Cloudy. Wind at 5 ... northeast; velocity, 9 miles. ... highest, 86 deg.; lowest, ... deg. Forecast: For Los Angeles and vicinity, Friday, unsettled, ... cloudy. Gentle westerly winds. ... weather data see last page of this section.

CITY. Eugene Walter, playwright, was arrested, ... with assault and battery on ... whom he smashed ... at the Alexandria, forced ... room and beat her. ... men were injured, one ... fatally, in a riot at the ... Japanese union and nonunion ... bride to death on street, ... to stay her cousin, and ... his wife's corpse to the ... an automobile. ... Pasadena multi-millionaire ... from property she ... nothing, and asserts ... follow plans she special...

Bar Association decided to ... the formation of a State ... association convenes ... later part of this month. ... Commissioners de... and sons give up their A. F. ... and Chief, Scott is ... to ... them to volun... ... from Gompers's or...

CALIFORNIA. San ... of Comm...rce stages ... campaign. ... to have referendum ... ordinance. ... Symphony Orchestra ... of winter concerts at